PLAN SHOWING THE PROPOSED CONSTRUCTION OF R.C.C ROOF COMMERCIAL BUILDING IN S.F.No:72/3B4B SENNAMPATTI VILLAGE, M.THOPPAMPATTI PANCHAYAT, MORAPUR PANCHAYAT UNION, HARUR TALUK AND DHARMAPURI DISTRICT.

APPLICANT:Mrs.R.RAJAMANI W/o. Mr.SEKAR.

SITE PLAN
SCALE 1:400 & As Per FMB

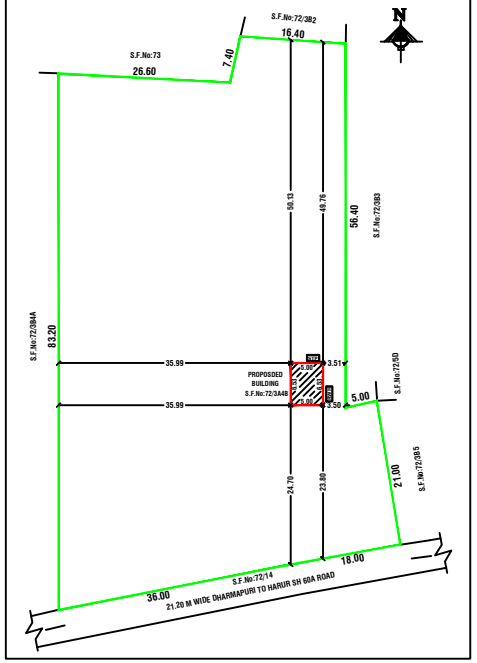

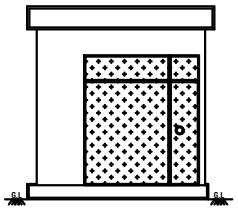

ELEVATION

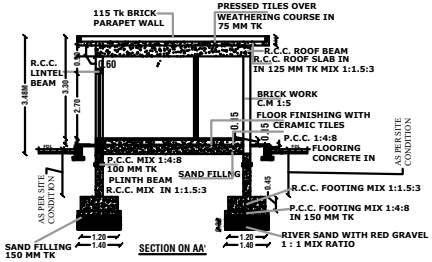

SECTION ON AA'

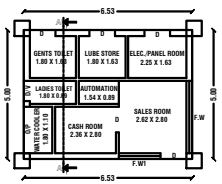

GROUND FLOOR PLAN

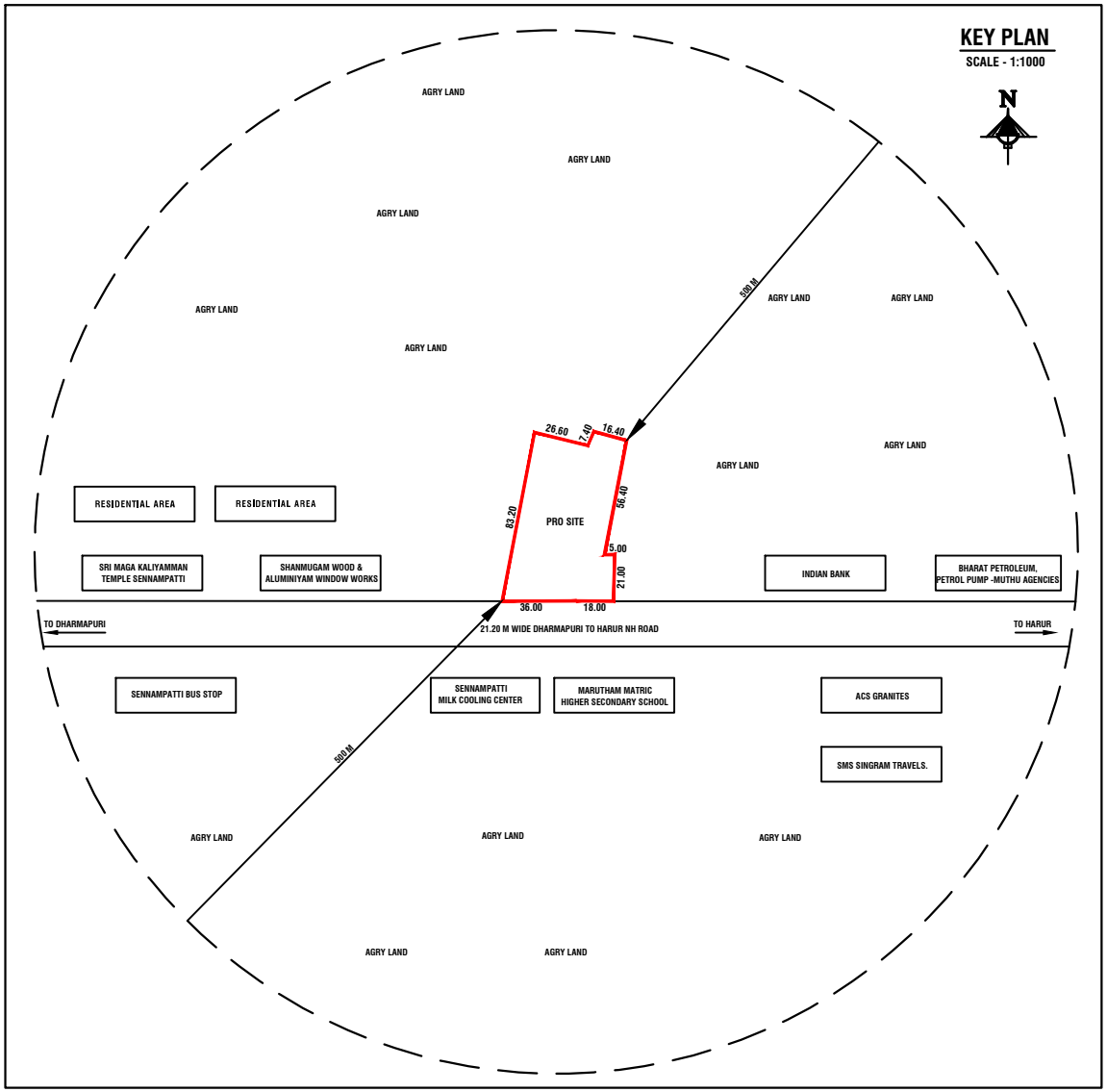

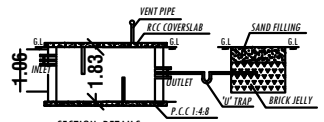

SECTION DETAILS

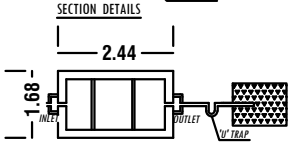

PLAN

SEPTIC TANK AND DISPERSION TRENCH DETAILS

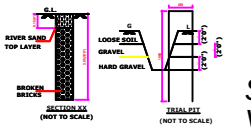

PLAN
RAIN WATER
PERCOLATION PIT

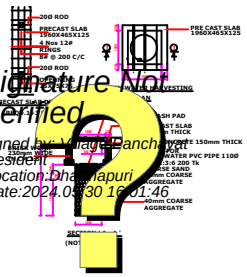

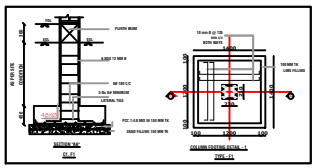

Signature Not Verified
Signed by: Village Panchayat President
Location: Dharmapuri
Date: 2024.05.30 16:01:46

NOTES

ALL THE DOORS AND WINDOWS ARE OUTSIDE OPENING.

WASTE WATER WILL BE USED FOR GARDEN PURPOSE

ALL DIMENSIONS ARE IN FEET AND METRES

SCHEDULE OF JOINERIES		WIDTH	HEIGHT	AREA IN Sq.Mt
D	DOOR	1.00	2.10	2.10
D1	DOOR	0.90	2.10	1.89
F.W	FIXED WINDOW	2.80	2.10	5.88
F.W1	FIXED WINDOW	1.62	2.10	3.40
D/V	DOOR / VENTILATOR	1.00	0.60	0.60

AREA DETAILS

Document Area	3763.57 Sq.Mt	0.93 ACRE
PLR / FMB & As At Site Area	3750.00 Sq.Mt	

PARTICULARS	Total Buildup Area in Sq.Mt	Non FSI Area in Sq.Mt	FSI Area in Sq.Mt	Total Buildup Area in Sq.Ft
PRO.GROUND FLOOR	32.65	32.65	-	351.44

FSI DETAILS:-

$$\frac{\text{Total All Floor Area}}{\text{Total Land Area}} = \frac{32.65}{3750.00} = \boxed{\text{FSI} = 0.008}$$

COLOR INDEX

SITE BOUNDARY	
PROPOSED BUILDING	
EXISTING ROAD	
SEPTIC TANK	
RAIN WATER HARVESTING	

OFFICE USE

APPLICANT

Mrs.R.RAJAMANI W/o. Mr.SEKAR.

REGISTERED ENGINEER

Er.M.VADIVEL.ME(Struct)., AMIE., C.Eng(I)., MISTE., AIV.,MICI.,MISSE
Consulting Civil Engineer, Chartered Engineer,
TN.Govt. Registered Professional of DTCP,
R.E-III-01/2019, R.S.E-II-21/2020, R.C.E-27/2020, R.D-06/2020,
R.E.(G-3), DMC No.037/LS/2019/00004, CCMC No.004/2021,
DMV CONSTRUCTION,
#19/17, 1st Floor, Annamalai Street, Near Municipality Office,
Dharmapuri - 636701, Cell: 8122 101 282, 9443 101 282.
E.Mail : dmvconstruction.dp@gmail.com