

PLAN SHOWING THE PROPOSED CONSTRUCTION OF R.C.C. ROOF GROUND FLOOR RESIDENTIAL BUILDING IN S.F No:227 & 230/2, SITE No: 12 (North Pt) AT "M.PALANISAMY NAGAR" OF MALUMACHAMPATTI VILLAGE PANCHAYAT, MADUKKARAI PANCHAYAT UNION, MADUKKARAI TALUK AND COIMBATORE DISTRICT - 641 050.

| AREA DETAILS             |             |             |
|--------------------------|-------------|-------------|
| AREA OF THE BUILDING     | SQFT        | SQM         |
| PROPOSED BUILDING (G.F.) | 1380.00     | 128.21      |
| OPEN SPACE               | 530.27      | 49.26       |
| JOINERY DETAILS          |             |             |
|                          | "FT"        | "M"         |
| MD- MAIN DOOR            | 3'6" x 7'0" | 1.06 x 2.13 |
| D-DOOR                   | 3'0" x 7'0" | 0.91 x 2.13 |
| D2-DOOR                  | 2'6" x 7'0" | 0.76 x 2.13 |
| O-OPENING                | 3'0" x 7'0" | 0.90 x 2.13 |
| AO- ARCH OPENING         | 4'0" x 7'0" | 1.22 x 2.13 |
| W-WINDOW                 | 4'0" x 4'0" | 1.22 x 1.22 |
| W1-WINDOW                | 5'0" x 4'0" | 1.52 x 1.52 |
| W2-WINDOW                | 4'0" x 4'0" | 1.22 x 1.22 |
| V-VENTILATOR             | 2'9" x 3'0" | 0.84 x 0.92 |

ALL DIMENSIONS ARE IN "M" AND IN BRACKETS ARE IN "FEET"  
 HORIZONTAL DISTANCE FROM ELECTRICAL LINES IF ANY: NIL  
 RAIN WATER HARVESTING ARRANGEMENTS AT SUITABLE PLACES

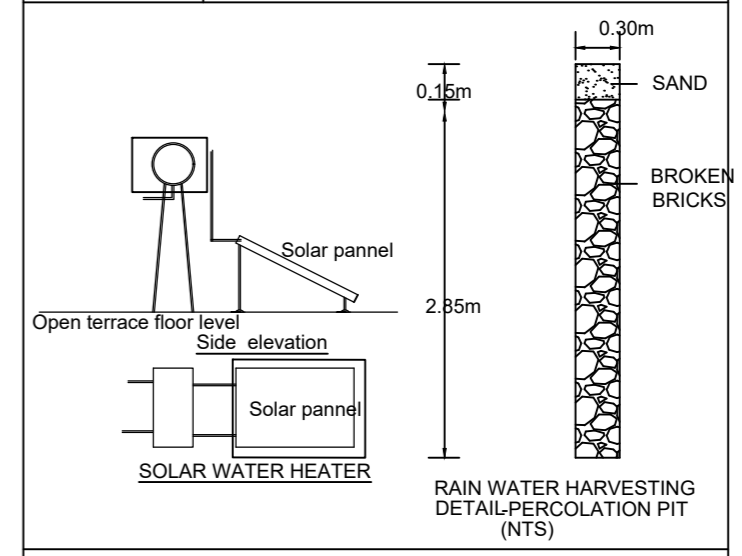

- SITE BOUNDARY
- PROPOSED BUILDING
- EXISTING ROAD
- RAIN WATER HARVESTING

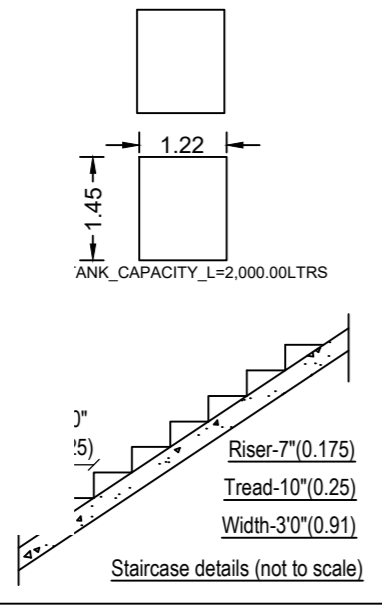
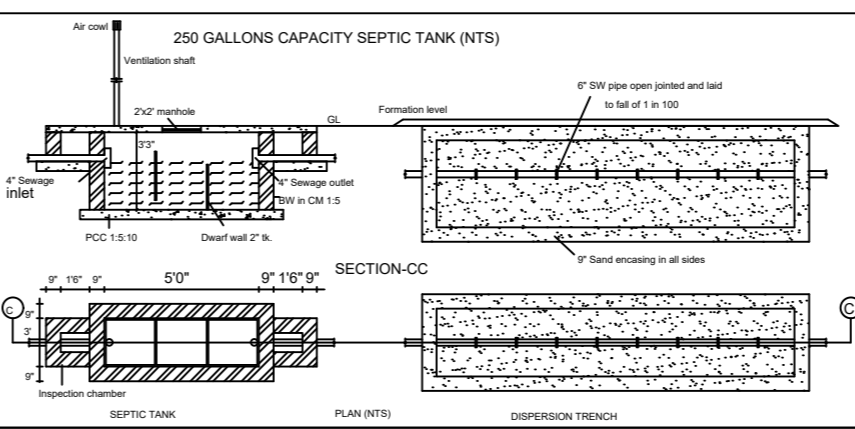
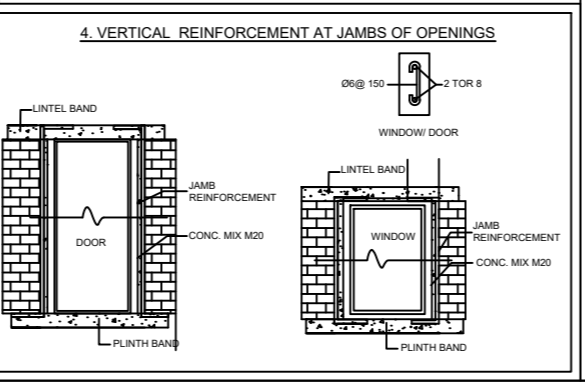
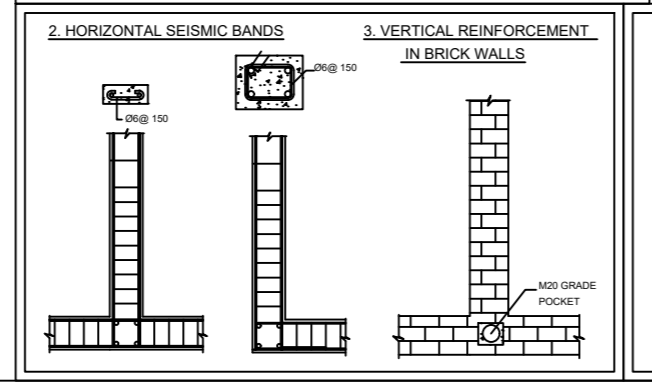
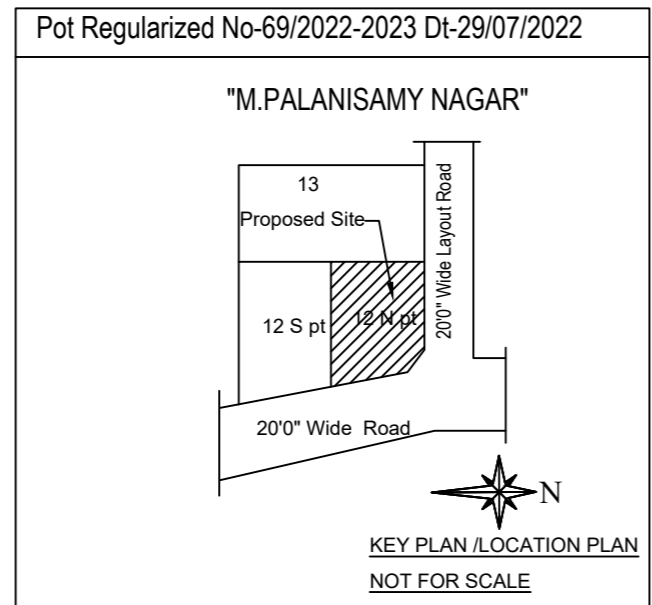

A. Kannan  
 (Mr.A.Kannan) APPLICANT

**V. THANGAIAN D.C.E**  
 Consulting Civil Engineer  
 LBS 141/98  
 15/3-1, Kandasamy Gounder Lay-Out,  
 Othakkalmandapam, Coimbatore - 641 032. 98431 35204  
 LBS/ ENGINEER 98425 35204