

**PLAN SHOWING THE PROPOSED GROUND & FIRST FLOOR R.C.C.ROOF RESIDENTIAL BUILDING AT S.F.NO.157/1C1A1, SITE NO.(4A&5A) EAST PART, "GREEN PARK RESIDENCY" PANNIMADAI VILLAGE & PANCHAYAT,COIMBATORE [NORTH] TALUK & DISTRICT.**

**REGULARISATION DETAIL :**

NA.KA.NO. 2353/2017/LPA DATE : 17.04.2018.

BANK CHALLAN NO. 20240403019408/03.04.2024.

PANCHAYAT NO. 2024-2025/11/3/7/7/4

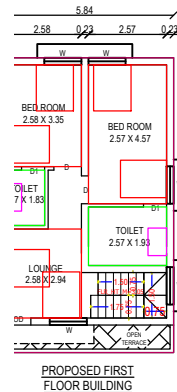
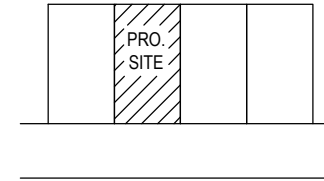
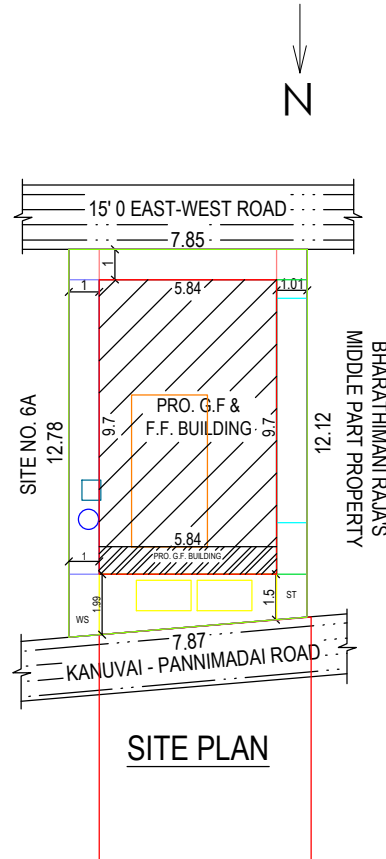
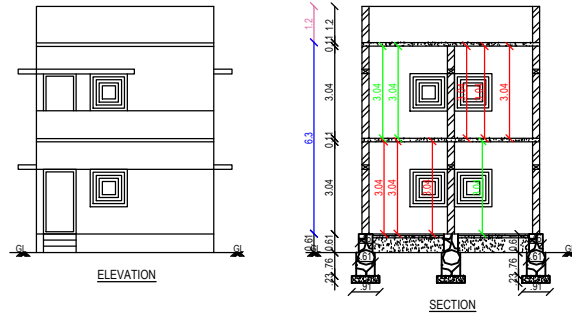

	AREA	IN FEET	IN METER			
AREA OF THE SITE	1053.00	97.83		M.D	MAIN DOOR	3'6" X 7'0" 1.07m x 2.10m
AREA OF THE PROPOSED GROUND FLOOR BUILDING	610.00	56.65		D	DOOR	3'0" X 7'0" 0.91m x 2.10m
AREA OF THE PROPOSED FIRST FLOOR BUILDING	553.00	51.39		D1	DOOR	2'6" X 7'0" 0.76m x 2.10m
AREA OF THE OPEN SPACE	443.00	41.18		W	WINDOW	3'0" X 7'0" 0.91m x 2.10m
				W	WINDOW	3'0" X 7'0" 0.91m x 2.10m
				D	DOOR	3'0" X 7'0" 0.91m x 2.10m



**COLOUR CODE REFERENCE :**

SITE BOUNDARY -----

PRO G.F -----

PRO.F.F -----

ROAD & STREET -----

NOTE:

- \* All Dimensions Are In Metre
- \* Waste Water Used To Garden
- \* Percolation Pit To Be Provided

*P. Dhanaful*  
 APPLICANT

*M. P.*  
**M. P. PONNUSAMY,**  
 LICENSED BUILDING SURVEYOR  
**K.M.P. ASSOCIATES**  
 13, Karthi Complex, Kanuvai  
 Coimbatore - 641 108.  
 Mobile: 9344635353, 9363141111  
 LICENSED SURVEYOR