

10sq.m erecting of solar photo voltaic panels  
For generating 1 KW of electricity

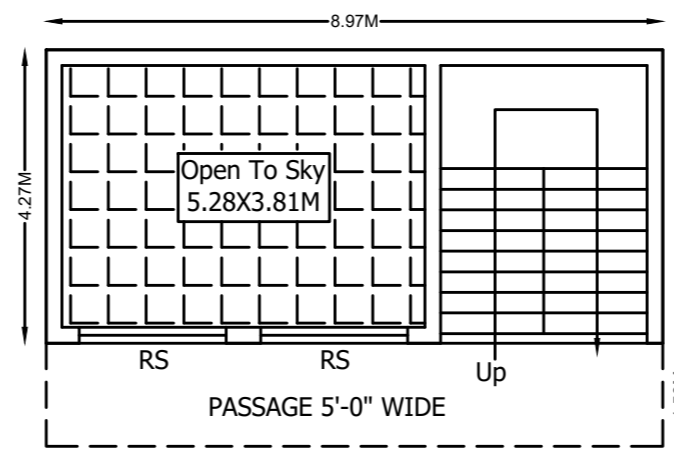

PLAN SHOWING THE PROPOSED R.C.C CONSTRUCTION OF GROUND FLOOR COMMERCIAL SHOP BUILDING IN SURVEY NO:167/8B, PATTA NO.3159, SOTHUPAKKAM VILLAGE & PANCHAYAT, CHITHAMUR PANCHAYAT UNION, CHEYYUR TALUK, CHENGALPATTU DISTRICT. PLOT NO: 9.

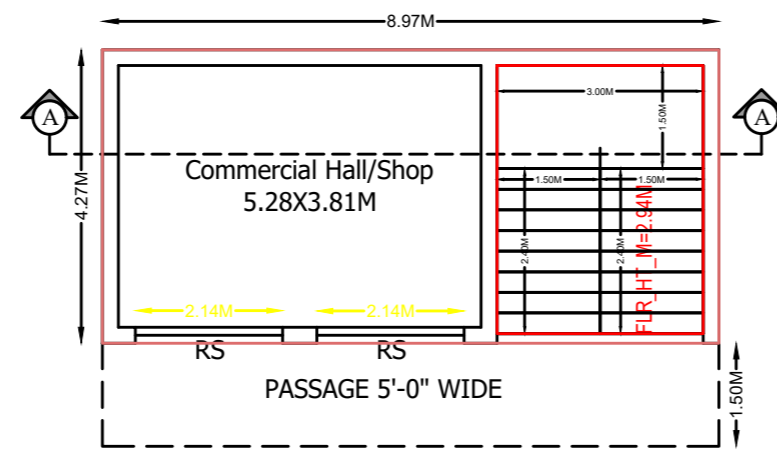
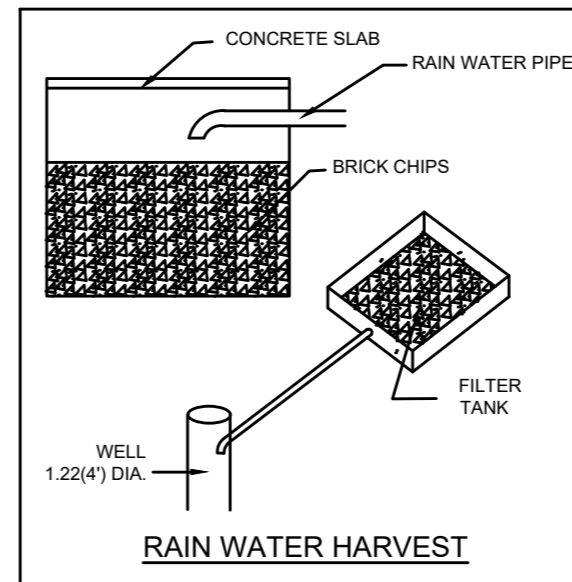
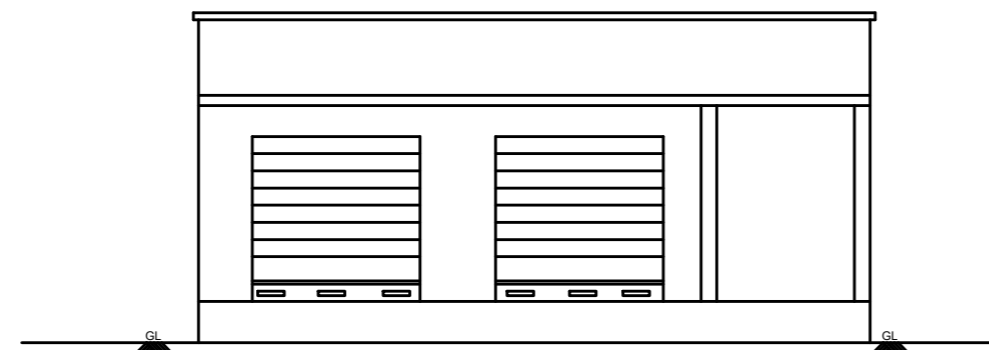
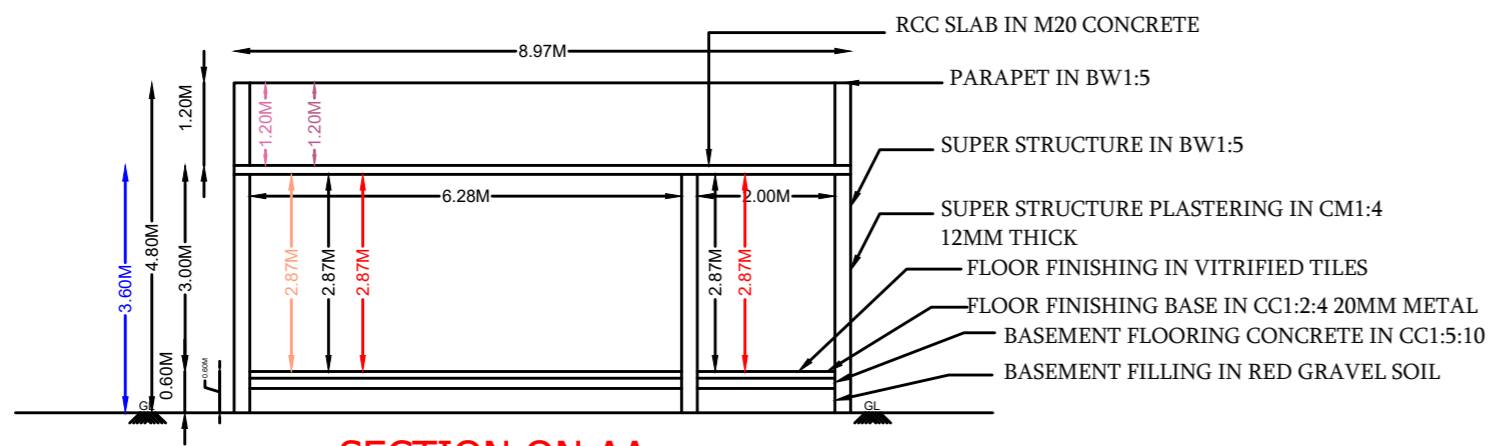
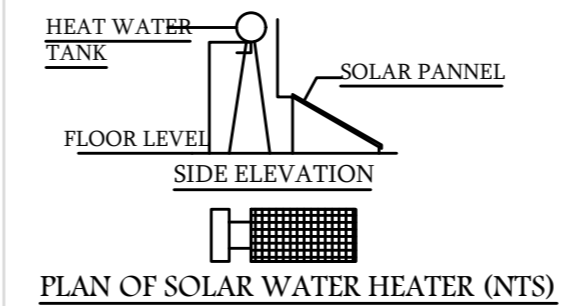
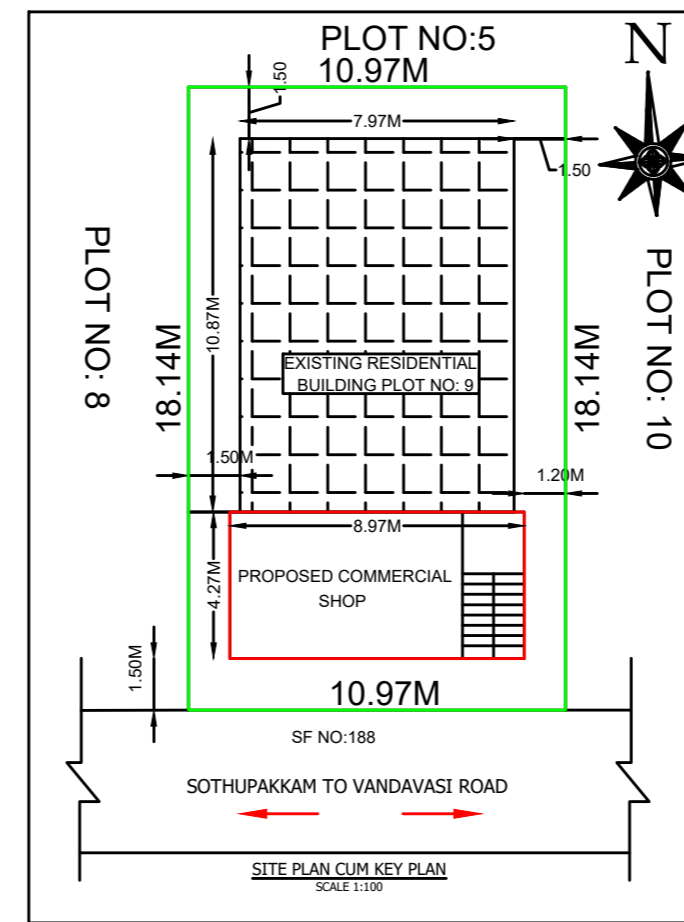
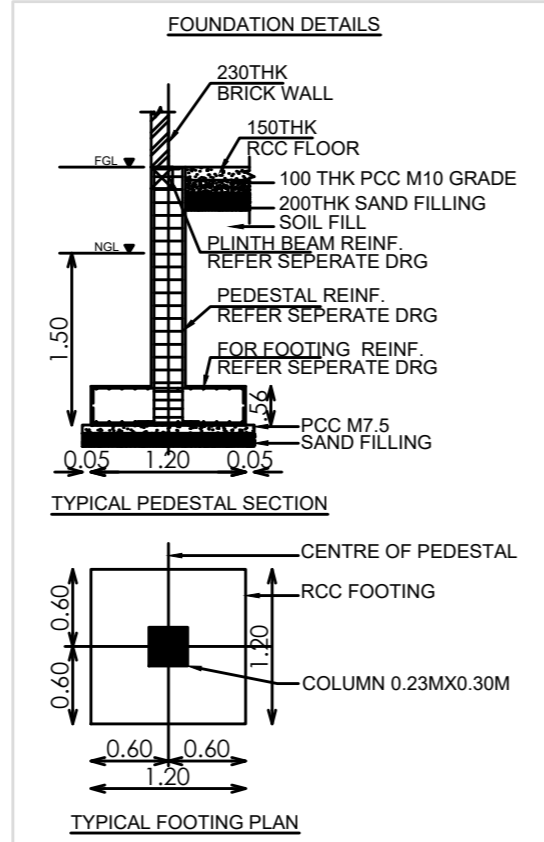
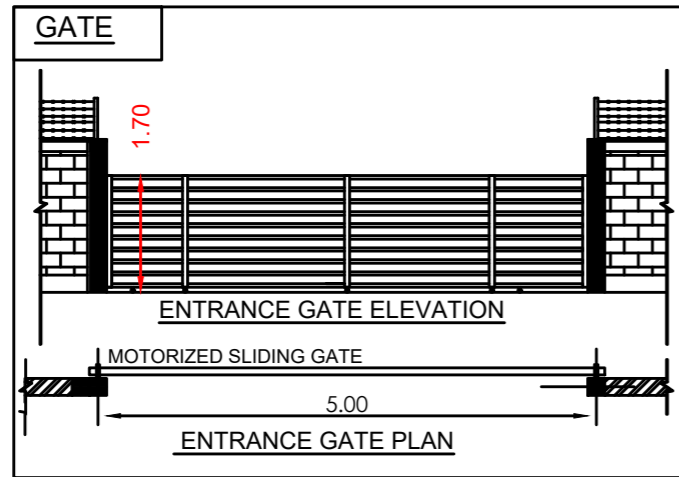
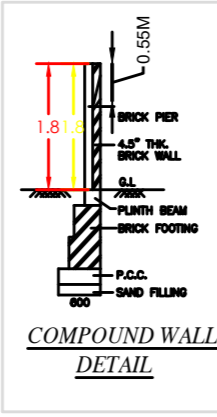
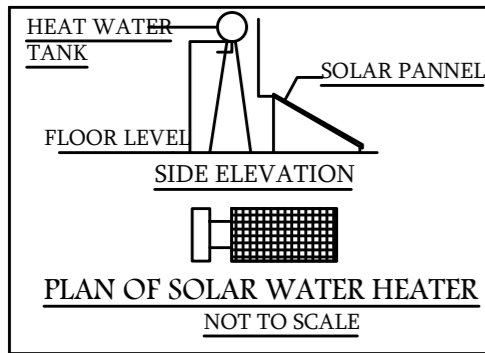
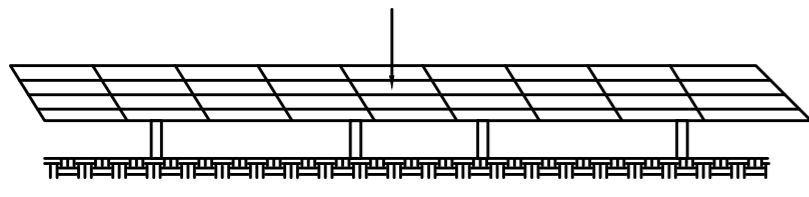

SHEET NO - 01/01

SCALE: SITE PLAN : 1:100 &  
FLOOR PLAN 1: 100

SHEET NO - 01/01

AREA STATEMENT ( Sq.m)

TOTAL PLOT AREA (AS PER PATTA) : 199.00 Sq.m

BUILDING NAME	FLOOR NAME	FLOOR AREA (Sq.mt)	FLOOR AREA (Sq.ft)	BUILDING HEIGHT (m)
R.C.C BUILDING	GROUND FLOOR (Commercial)	38.30	412.26	3.60
TOTAL BUILDUP AREA =		38.30	412.26	

F.S.I:  $\frac{\text{TOTAL FSI AREA}}{\text{PLOT AREA}} = \frac{208.15}{199.00} = 1.046$

JOINERY DETAILS

TYPES	DESCRIPTION	SIZE
RS	ROLLING SHUTTER	2.44 X 2.70

PARKING DETAILS:-

PARKING	REQUIRED	PROVIDED
CAR PARKING	0 Nos	0 Nos
TWO WHEELER PARKING	1 Nos	1 Nos

OWNER SIGNATURE:  
G.GNANAVELU

G.GNANAVELU  
S/O GOVINDASAMY  
NO: 1, ANJURAMMAN KOIL ST,  
SOTHUPAKKAM-603319  
CHEYYUR TALUK,  
CHENGALPATTU DISTRICT.

S. PALANISWAMY, B. Tech,  
Registered Engineer Gr-II (RE)  
Reg No: CGLDIST/RE/Gr-II/2023/10/007  
No: 10, V. M. Street  
ACHARAPAKKAM-603301  
Mobile No: 9698708537

APPLICANT NAME

REGISTERED ENGINEER (SEAL/SIGN)

