

**PLAN SHOWING THE PROPOSED CONSTRUCTION OF GROUND FLOOR RESIDENTIAL BUILDING IN NEW S.No.26/8B, PATTA No.1023,(OLD S.No.26/8),V.No.30.JANAKIPURAM VILLAGE&PANCHAYAT,MADURANTAKAM TALUK, CHENGALPATTU DISTRICT.**

SCALE=1"=8'0"

**OWNERS:1.Mr.N.SEKAR  
2.Mr.S.NAVEENKUMAR**

SITE BELONGS TO MANICKKAMMAL

10.0m (33'0")

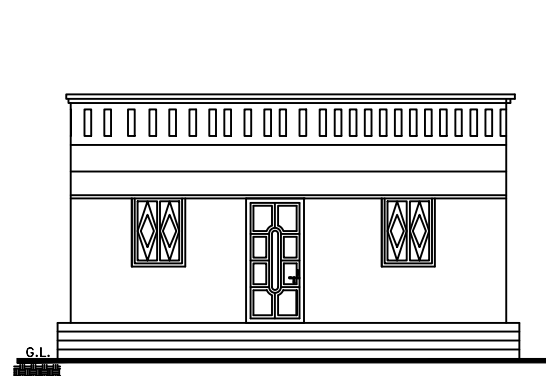

ELEVATION

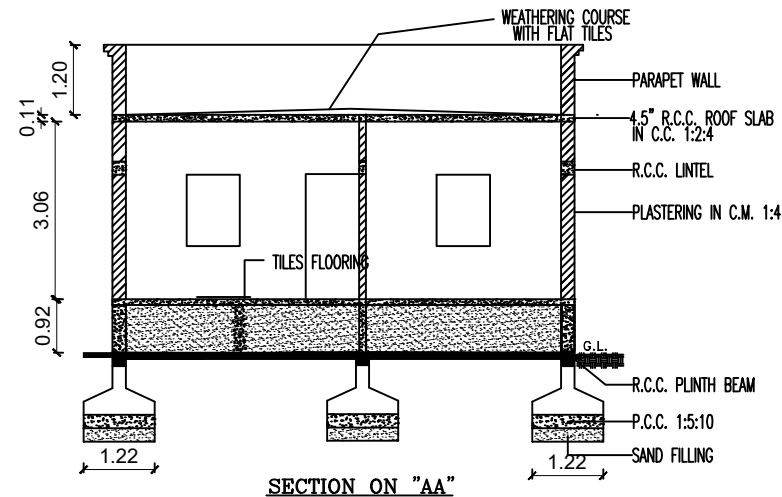

SECTION ON "AA"

SITE BELONGS TO PATHUR BOUNDARY

24.2m (79'6")

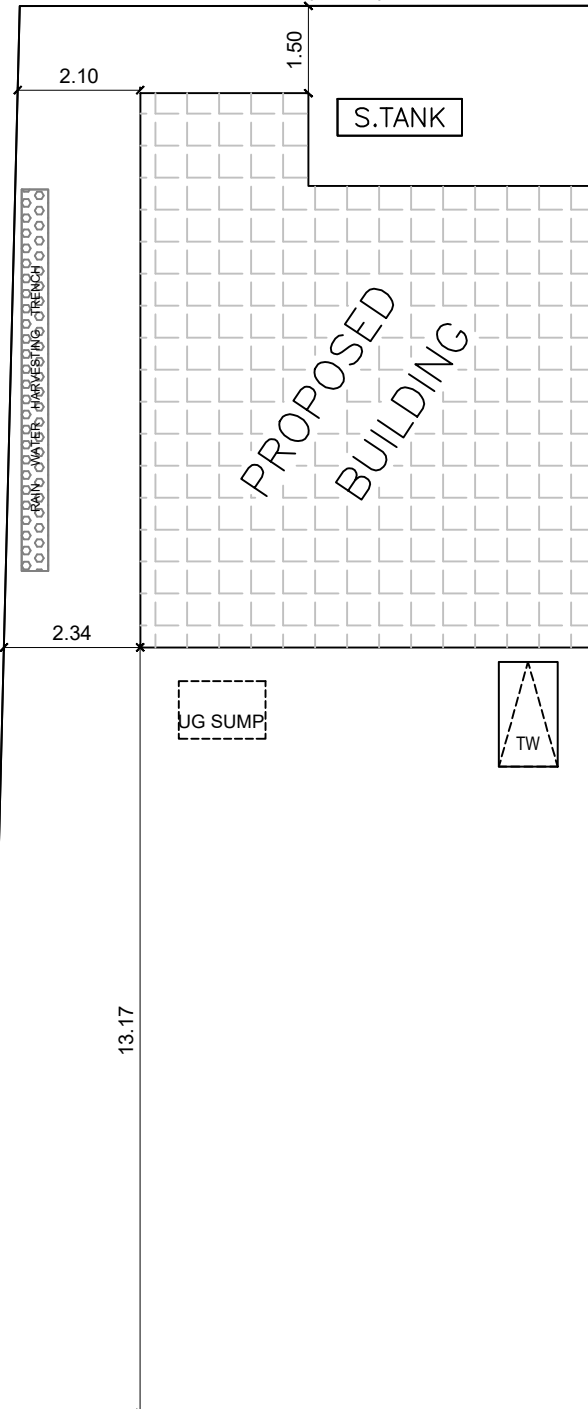

10.6m (34'0")

16' WIDE ROAD

SITE & KEY PLAN

SCALE:1:100



SITE BELONGS TO ANNADURAI

24.2m (79'6")

SCHEDULE OF JOINERY		
MD	DOOR	3'3" X 7'0"
D	DOOR	3'0" X 7'0"
D1	DOOR	2'6" X 7'0"
W	WINDOW	3'0" X 4'0"
V	VENTILATOR	2'0" X 1'6"

AREA STATEMENT		
	SQ.FT.	SQ.MT.
PLOT AREA :	2616.00	240.00
PRO.BUILDING AREA :	726.88	67.53
VACANT AREA	1889.12	172.47

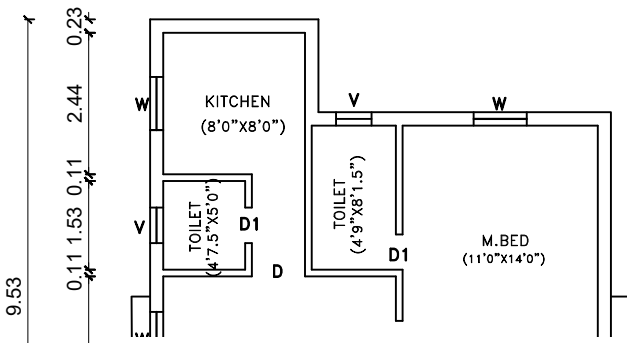
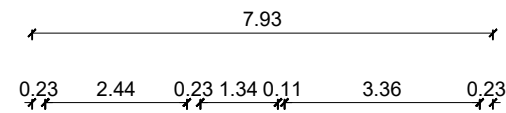

PROPOSED GROUND FLOOR PLAN

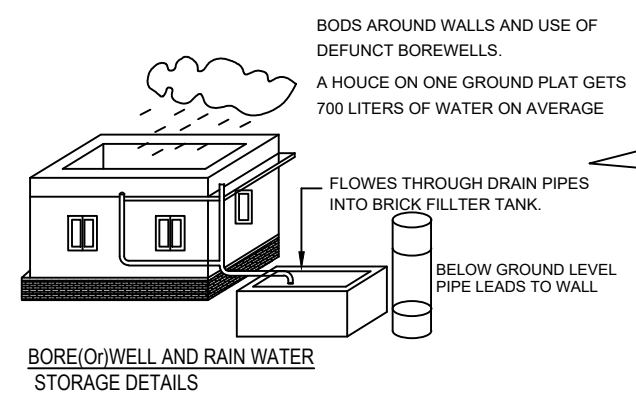
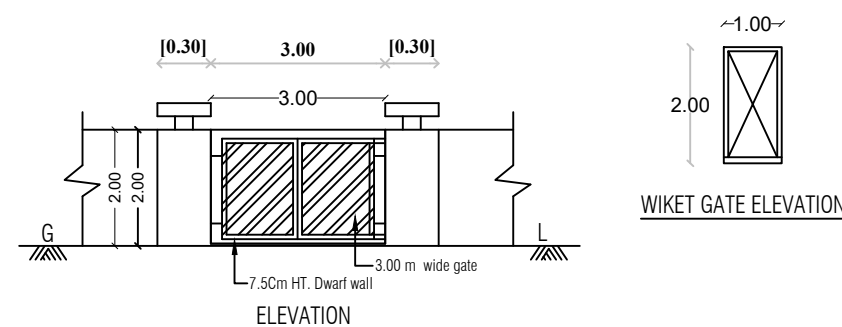
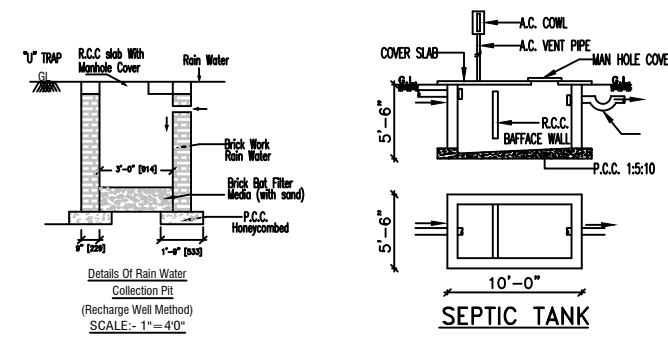

BORE(O)WELL AND RAIN WATER STORAGE DETAILS

*N. Sekar*  
*S. Naveenkumar*

OWNER'S SIGNATURE

**Er. S. SHAJAHAN, D.C.E. MSTE.**  
Registered Engineer,  
Reg No:1/2022/Ktp./Cpt.  
# 40, Battai Street,  
Karunguzhi - 603303,  
94444 36307.

REGISTERED ENGINEER