

PLAN SHOWING THE PROPOSED CONSTRUCTION OF COMMERCIAL BUILDING IN S.No.464/1B2,465/1B2, PATTA NO:1138 OF SIRUNKUNDRAM VILLAGE/PANCHAYAT, THIRUPORUR PANCHAYAT UNION/TALUK. CHENGALPATTU DIST.

OWNER:- Mr.C.SARAVANAN

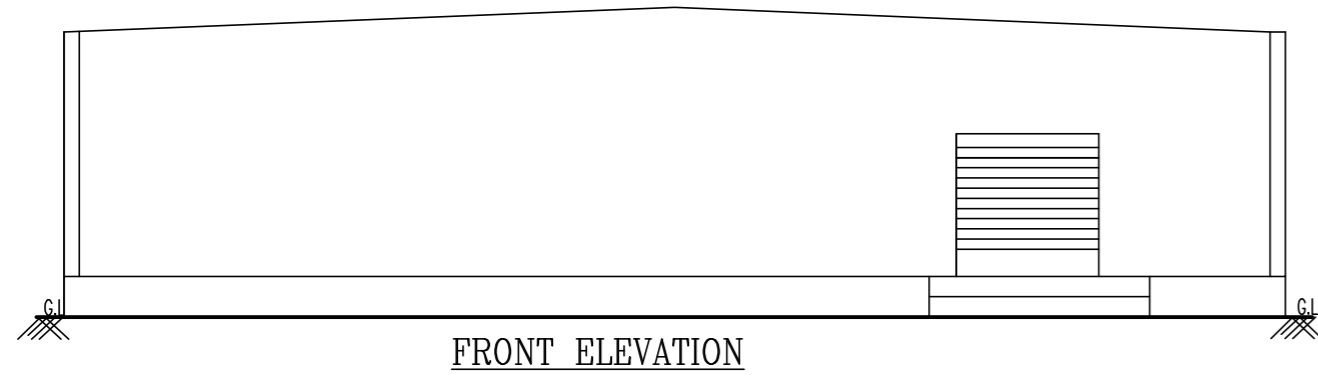

FRONT ELEVATION

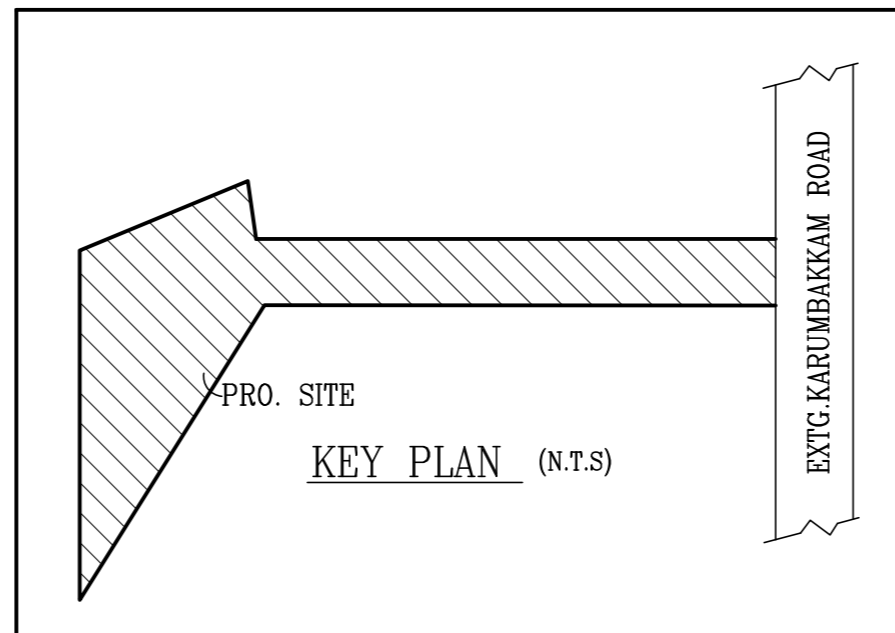

KEY PLAN (N.T.S)

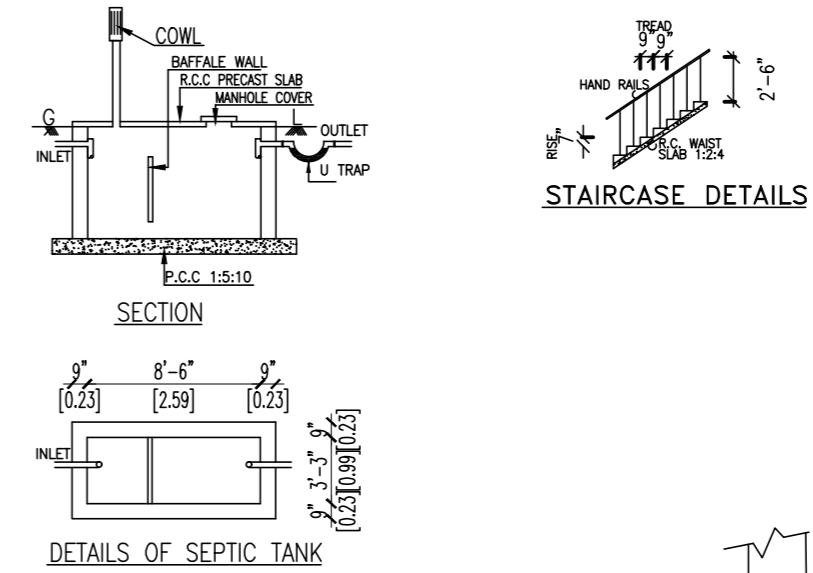

SECTION

DETAILS OF SEPTIC TANK

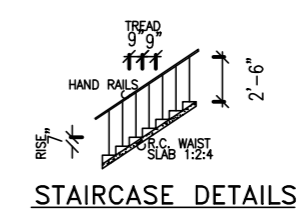

STAIRCASE DETAILS

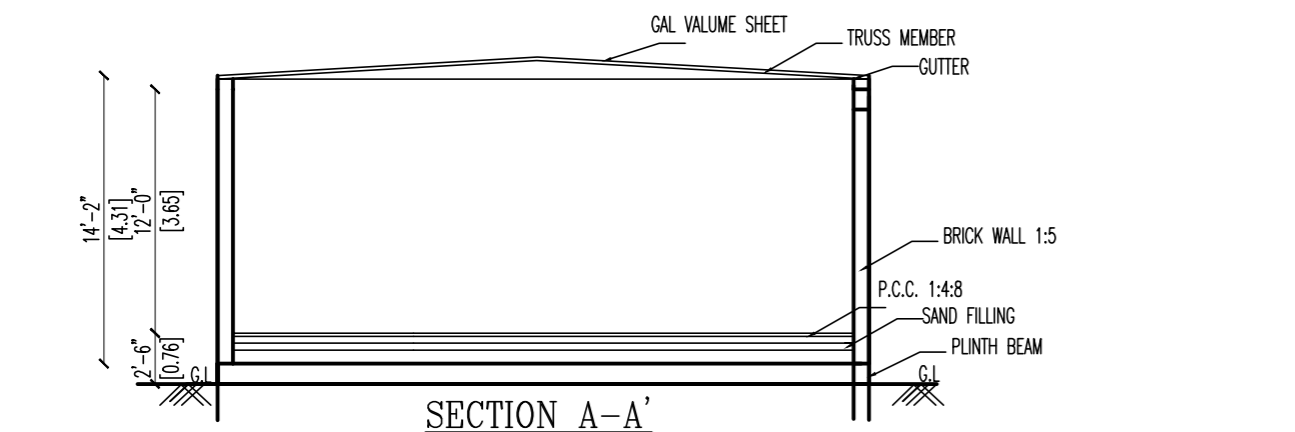

SECTION A-A'

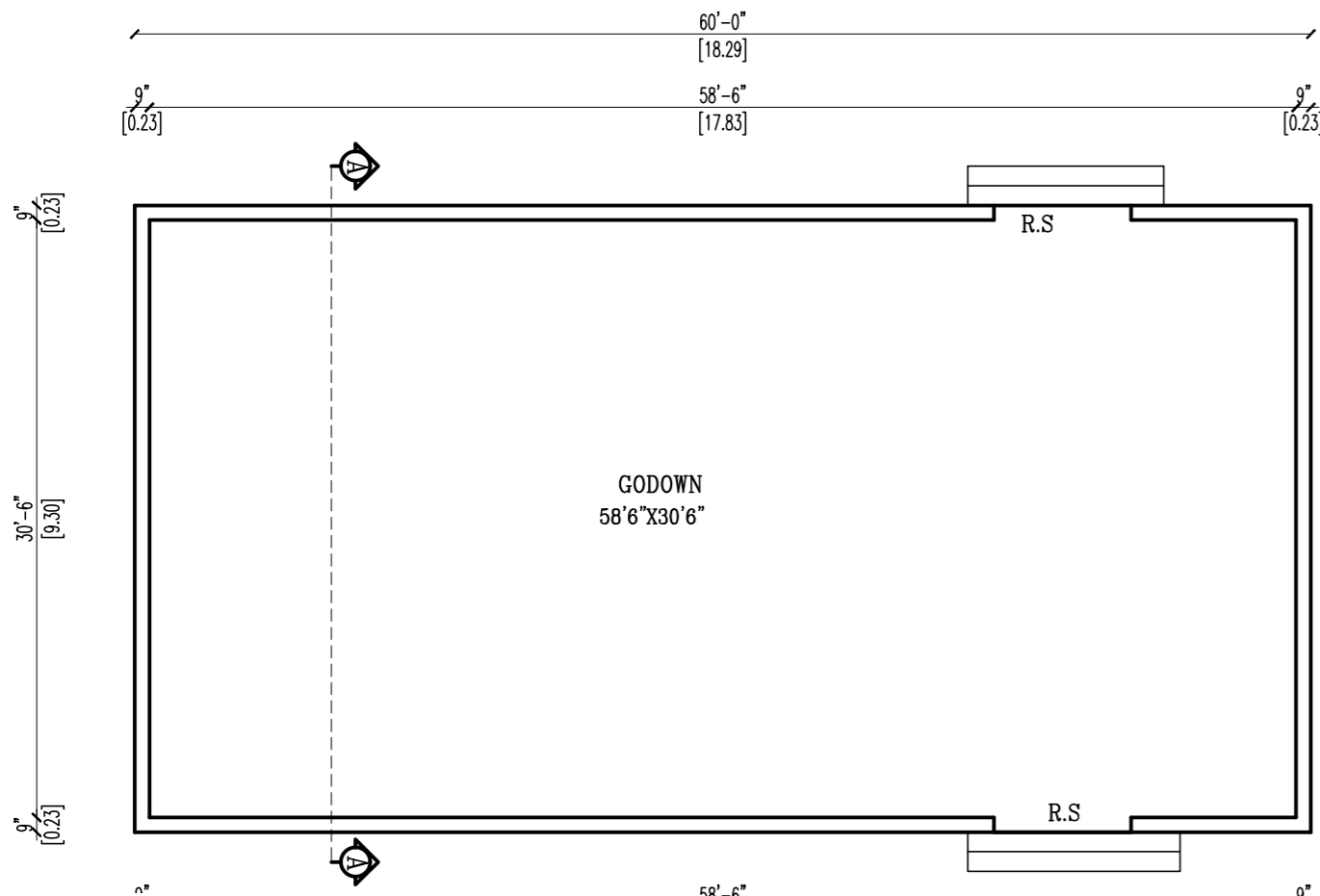

PRO. GROUND FLOOR PLAN

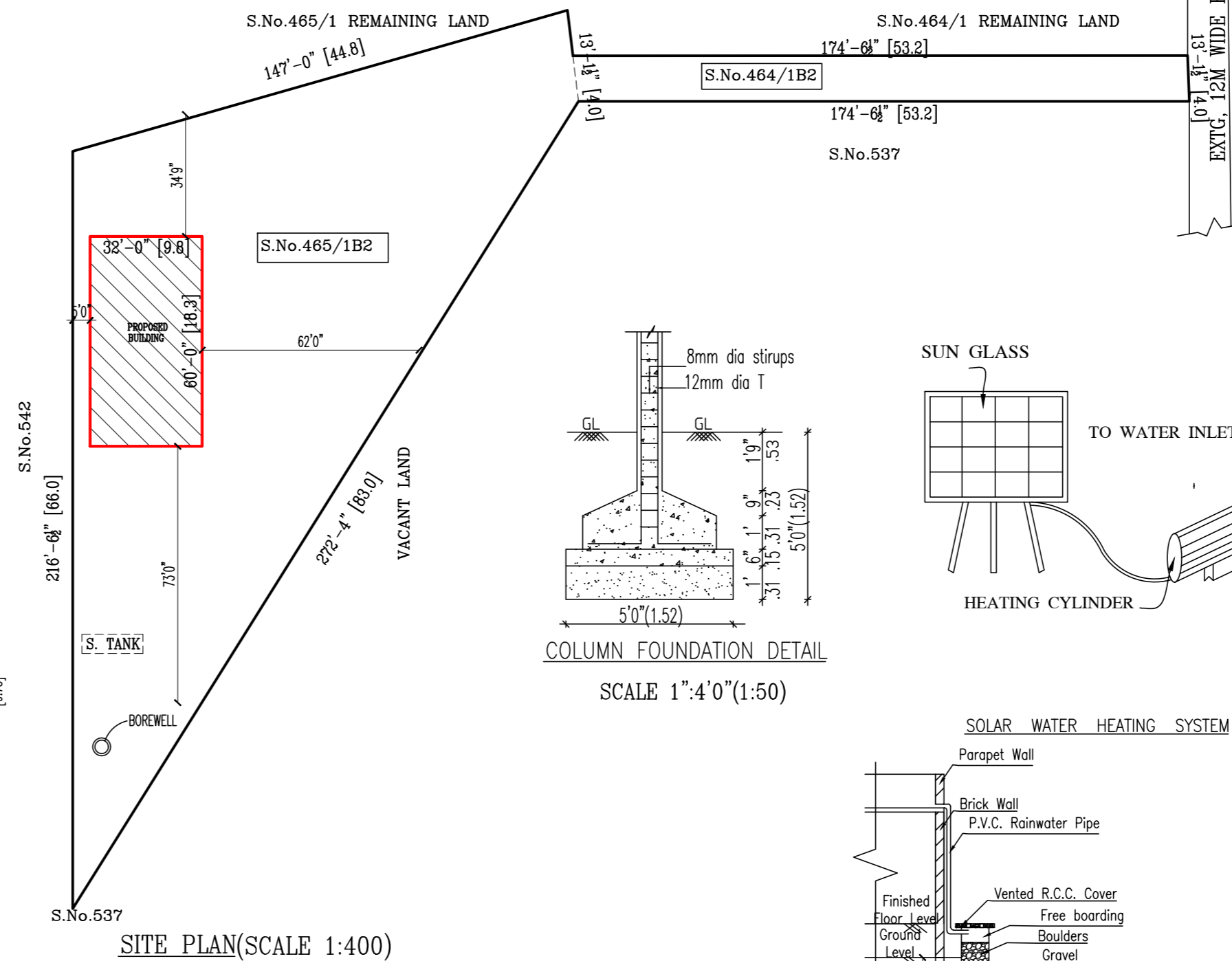

SITE PLAN (SCALE 1:400)

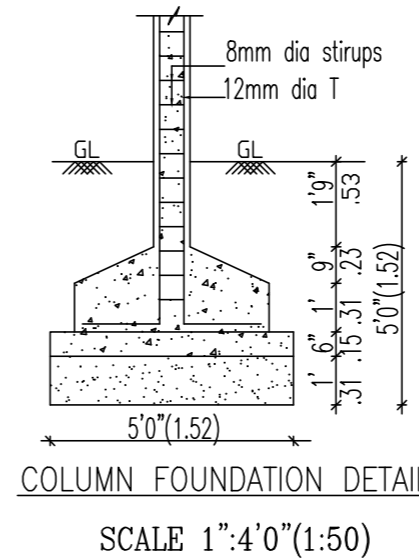

COLUMN FOUNDATION DETAIL
SCALE 1":4'0" (1:50)

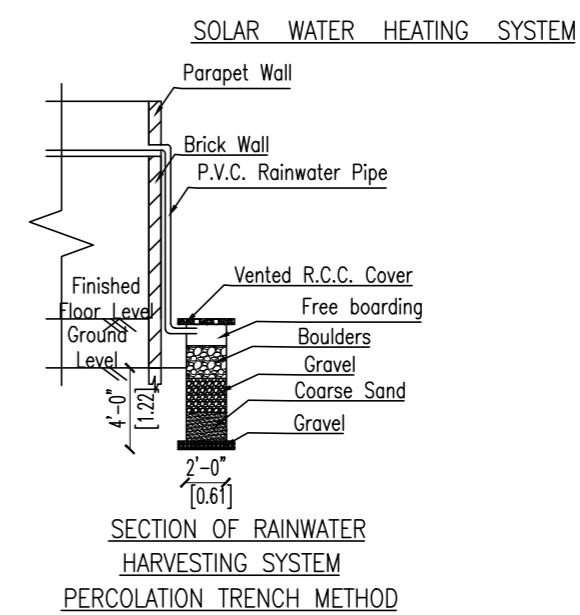
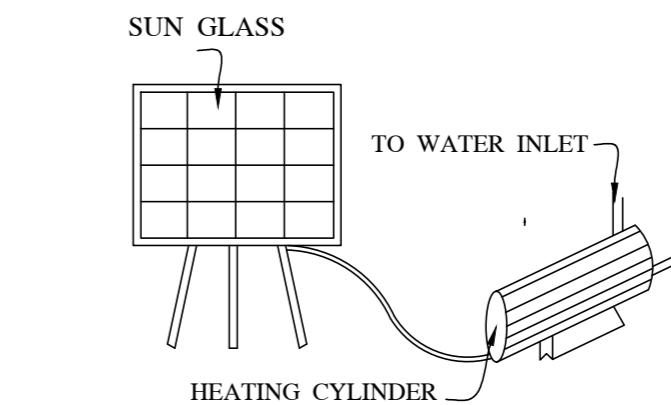

SECTION OF RAINWATER HARVESTING SYSTEM
PERCOLATION TRENCH METHOD

OFFICE USE

COLOUR INDEX

PRO. BUILDING
SITE BOUNDARY
EXTG. ROAD

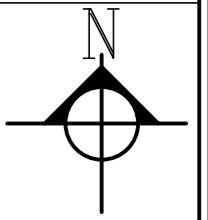

SCHEDULE OF JOINERY

RS ROLLING SHUTTER 8'0"x7'0"

SCALE 1 INCH= 8 FEET

AREA STATEMENT

	Sq.Ft	Sq.Mt
PLOT AREA	20452.00	1900.00
PRO. GROUND FLOOR (COMMERCIAL GODOWN)	1920.00	178.37
FSI	0.09	
PLOT COVERAGE	9.38%	

(Handwritten signature)

OWNER SIGNATURE

(Handwritten signature)
Er. P. BALU, B.E.,
Registered Engineer, Grade-II (RE)
Reg. No. CGL DIST/RE/Gr-II/2021/09/008
No. 27, G.S.T. Road, Chengalpattu-603 001.
Mobile: 77086 29625

REGISTERED ENGINEER