

PLAN SHOWING THE PROPOSED CONSTRUCTION OF RESIDENTIAL BUILDING AT PLOT No.76, "RPG GLOBHAL CITY NAGAR" IN NEW S.No. 355/1A14, PATTA No.1526, BUKKATHURAI VILLAGE/PANCHAYAT, MADURANTHAGAM PANCHAYAT UNION, TALUK, CHENGALPATTU DIST.

OFFICE USE

OWNER:- Mrs. E.ANUSUYA

SOLD PLOT FRAME WORK No.226/2024

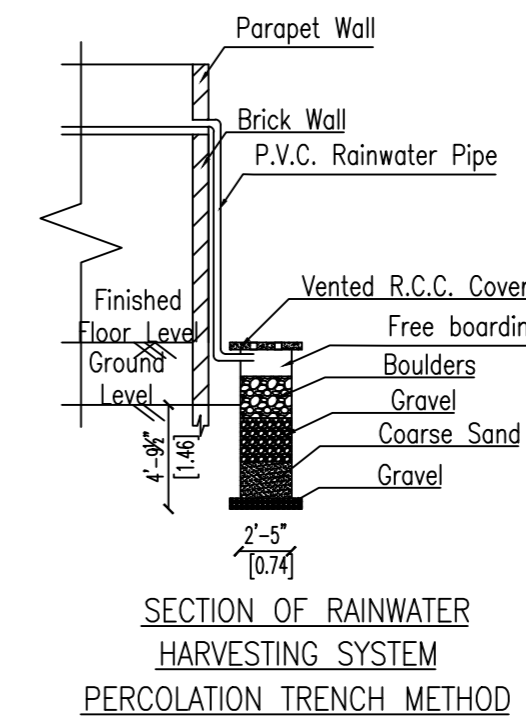
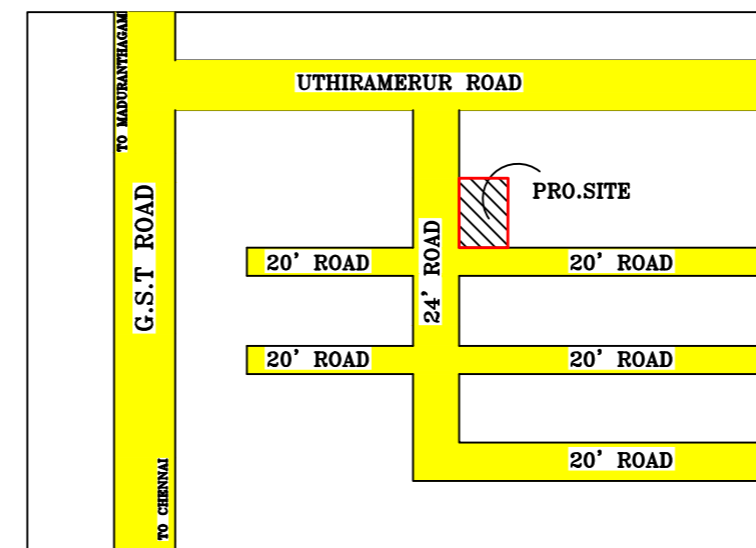
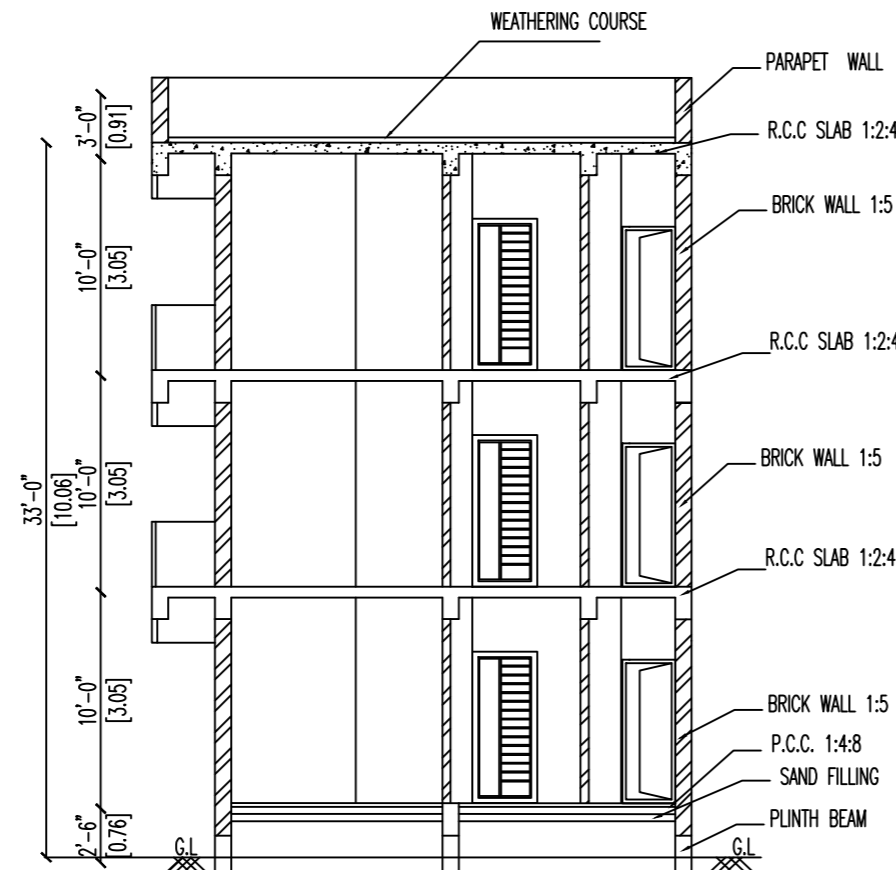
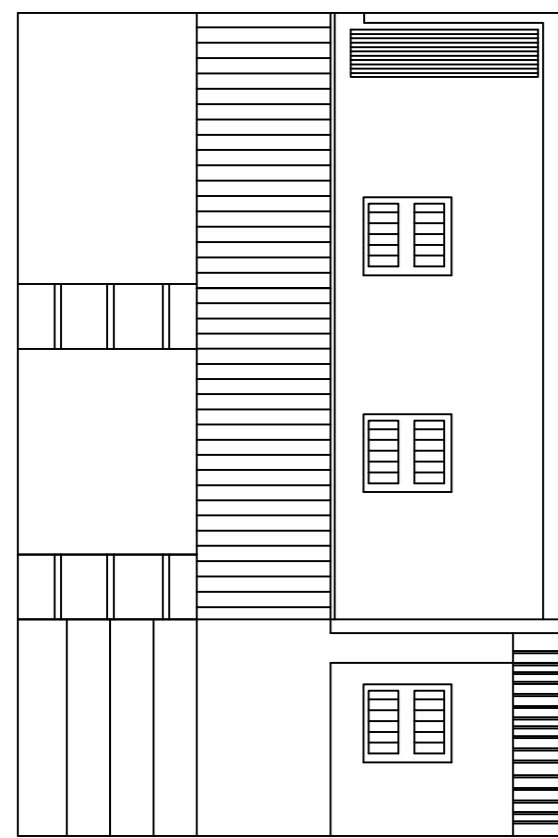
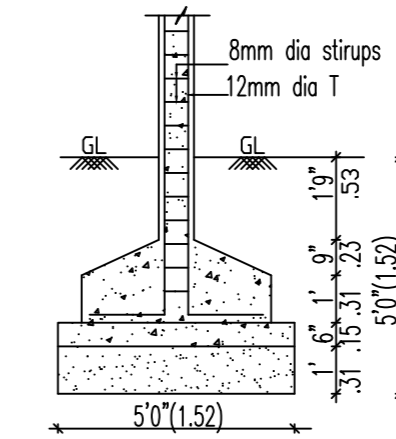
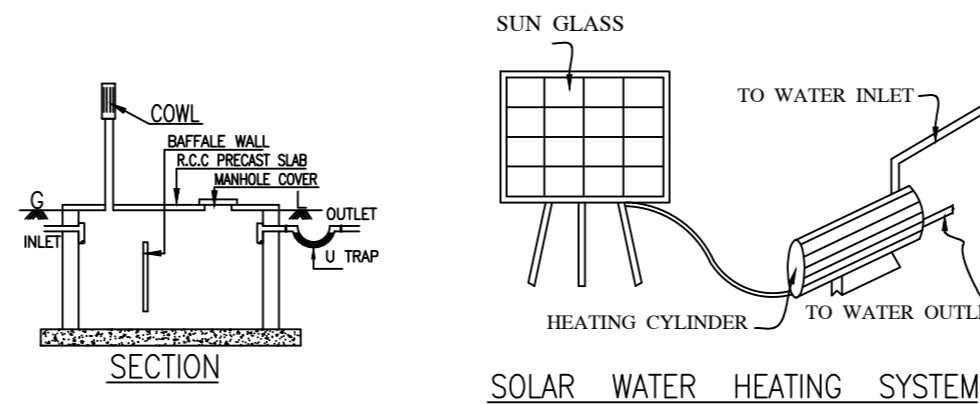
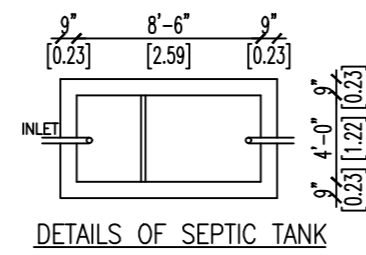

COLOUR INDEX

PRO. BUILDING	
SITE BOUNDARY	
ROAD	

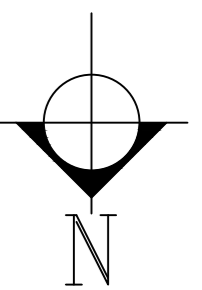

SCHEDULE OF JOINERY

MD	MAIN DOOR	3'3"x7'0"
D1	DOOR	3'0"x7'0"
D2	DOOR	2'6"x7'0"
W1	WINDOW	4'0"x4'0"
W2	WINDOW	4'0"x3'0"
V1	VENTILATION	2'0"x2'0"

SCALE 1 INCH= 8 FEET

AREA STATEMENT	Sq.Ft	Sq.Mt
PLOT AREA	1750.00	162.57
PRO. GROUND FLOOR	1000.00	92.90
PRO. FIRST FLOOR	1000.00	92.90
PRO. SECOND FLOOR	1000.00	92.90
TOTAL AREA	3000.00	278.70

F.S.I	1.71
PLOT COVERAGE	57%

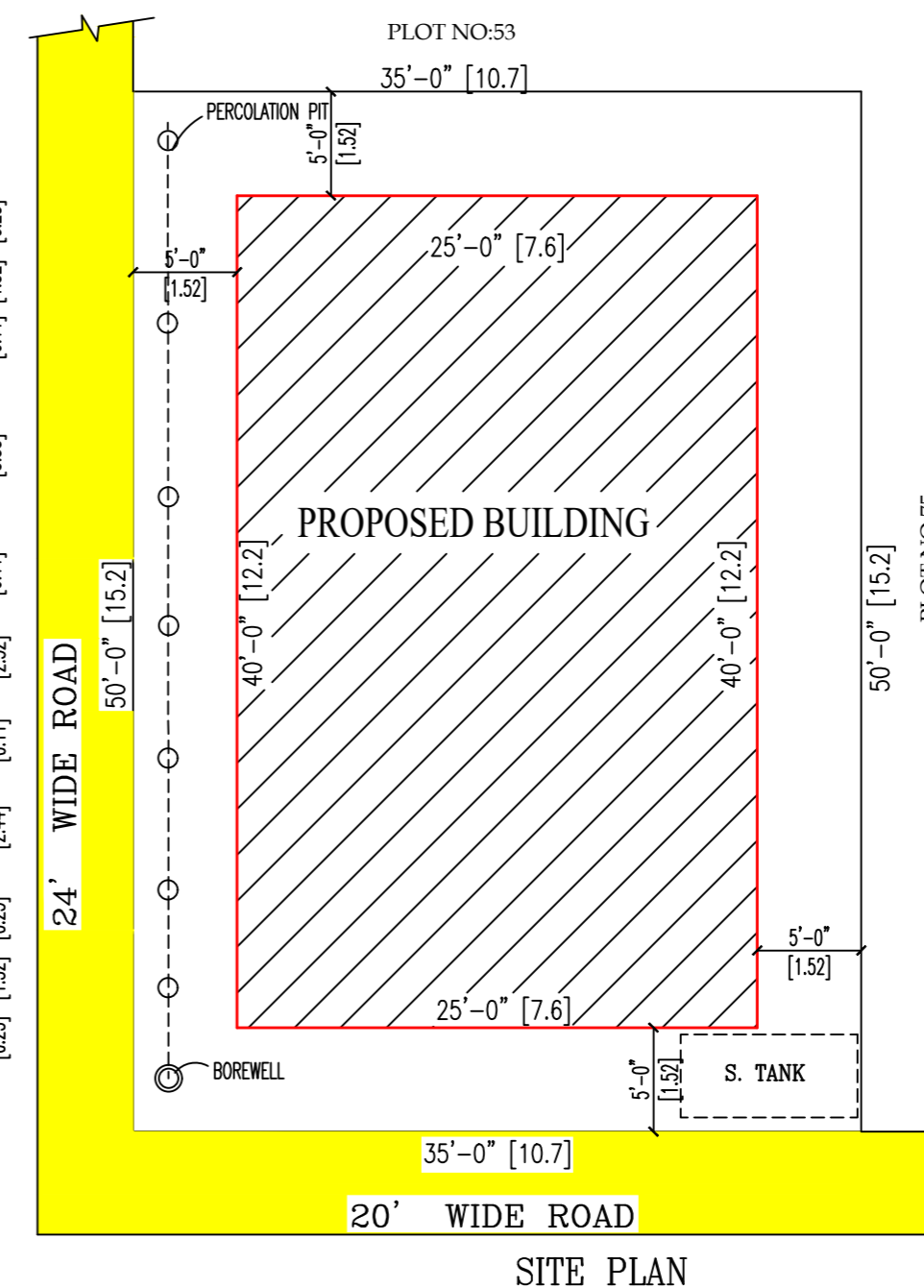
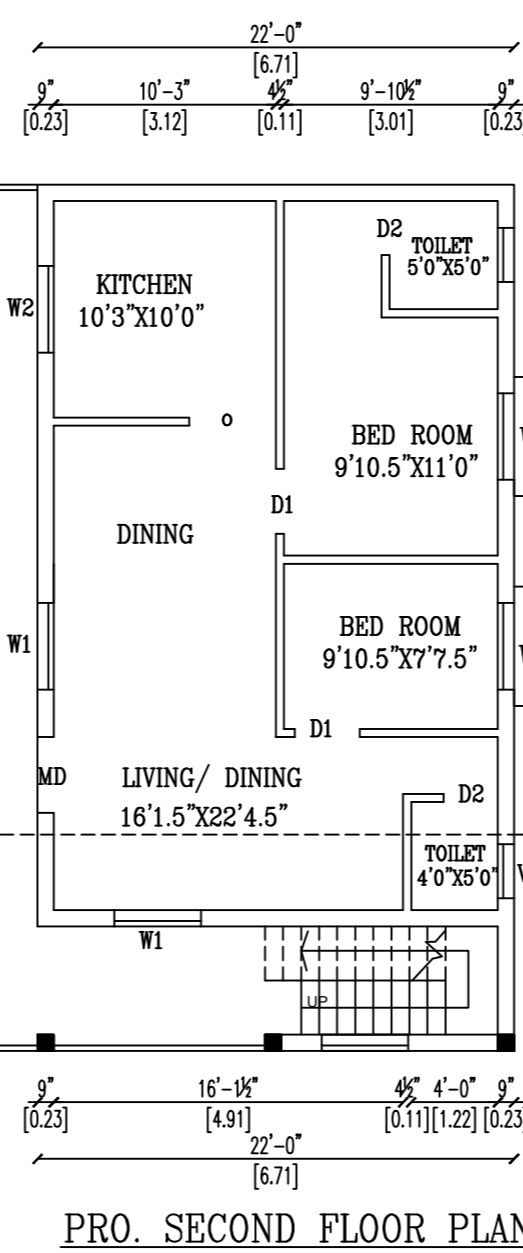
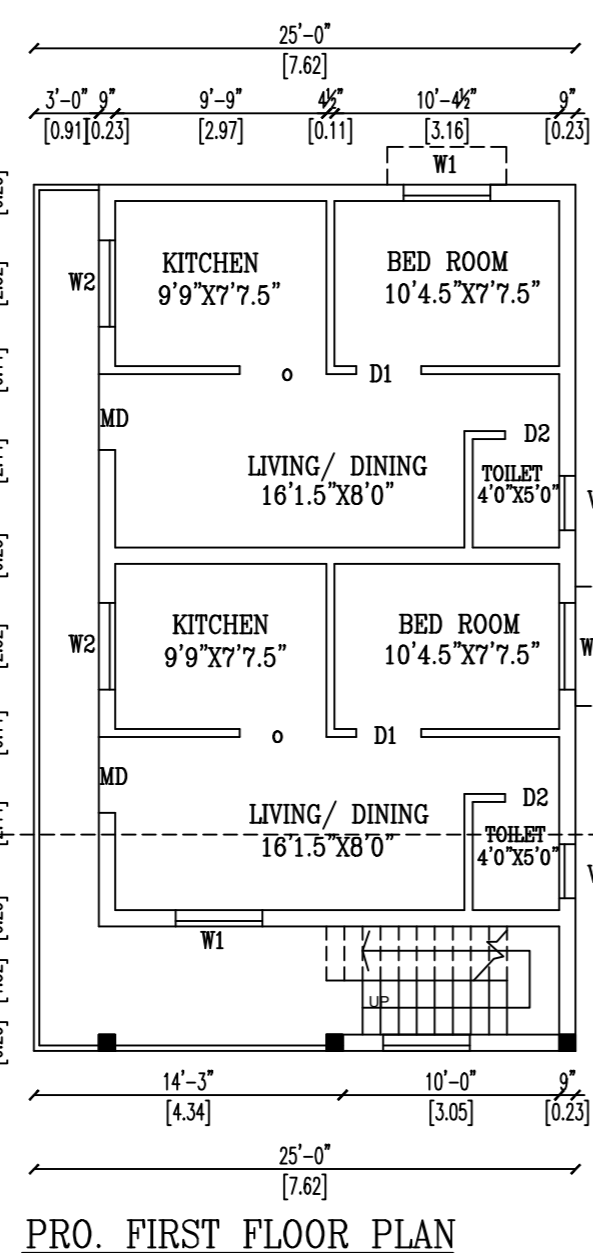
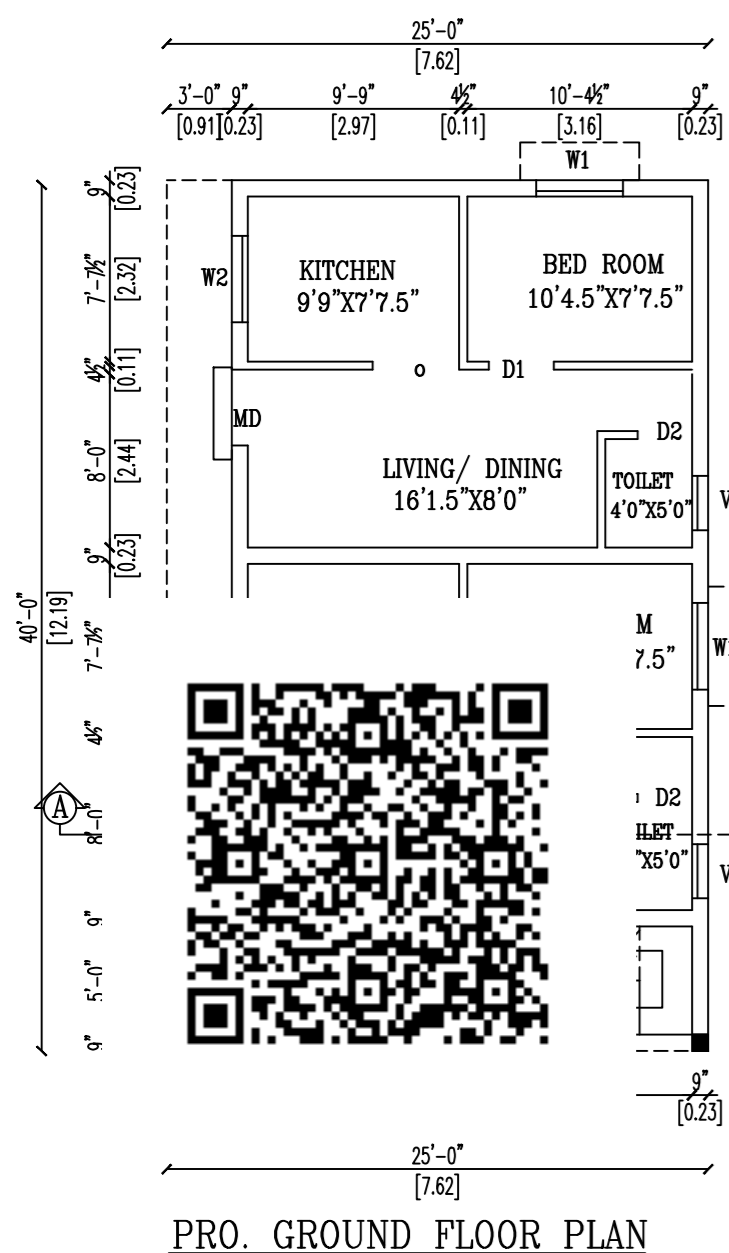

OWNER SIGNATURE

Signature of Registered Professional
 Br. P. BALU, B.E.,
 Registered Engineer, Grade-II (RE)
 Reg. No. CGL DIST/RE/Gr-II/2021/08/008
 No. 27, G.S.T. Road, Chengalpattu-603 001.
 Mobile: 77085 29625

REGISTERED ENGINEER