

**NAME OF WORK: THE PROPOSED CONSTRUCTION OF COMMERCIAL BUILDING IN GROUND FLOOR,  
S.F.NO:386/11A, 386/11B & 386/12A, [Plot Regularised Approval No:5553/2018/A1], NELLIKUPPAM VILLAGE &  
PANCHAYAT, THIRUPPORUR PANCHAYAT UNION & TALUK, CHENGALPATTU DISTRICT.**

OWNER: Mrs. CHAITRA W/O PRAKASHSRIPATHI

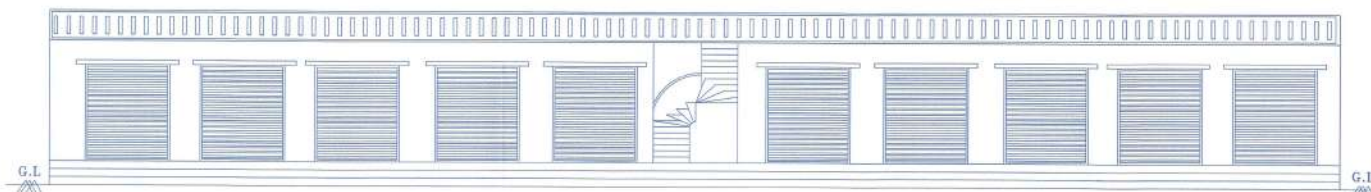

**ELEVATION**

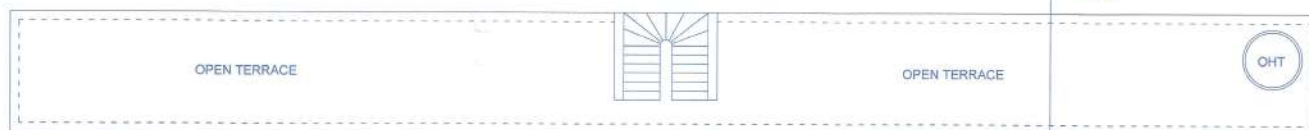

**TERRACE PLAN (Scale: 1:100)**

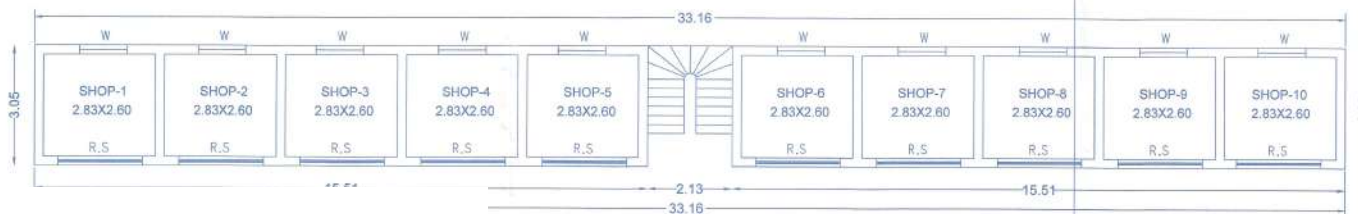

**GROUND FLOOR PLAN (Scale: 1:100)**

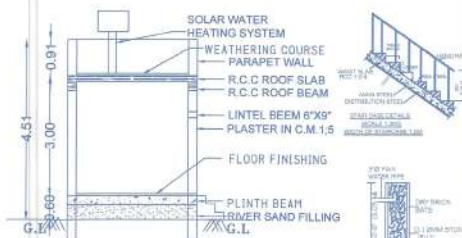

**SECTION ON 'AA'**

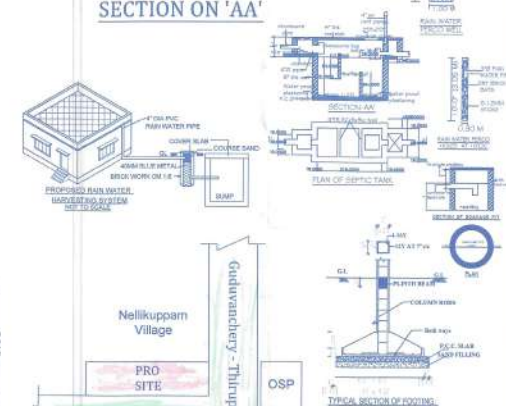

**KEY PLAN (Not to scale)**

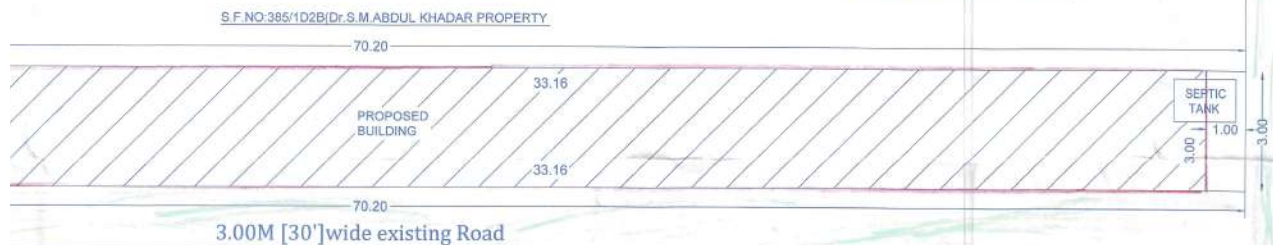

**SITE PLAN (Scale: 1:100)**



S.F.NO.385/1D2A

- R.S M.SROLLI
- D-C, WOOD P.
- D1-C WOOD P
- D2-C, WOOD PANELLLED DOOR-0.80M X 1.80M (2'-8"X5'-0")
- W-C,WOOD PANELLLED WINDOW-1.20M X 1.2M(4'-0"X4'-0")
- W1-C,WOOD PANELLLED WINDOW-0.90M X 1.20M (3'-0"X4'-0")
- V- VENTILATOR - 0.80M X 0.50M (3'-0" X 2'-0")
- STAIR CASE WAIST SLAB-0.15 TH- 0.30 M WIDE
- RISER- 0.15M AND TREAD- 0.23 M

DESCRIPTION	AREA (Sqm)	PERCENTAGE
(COMMERCIAL) IN GROUND FLOOR	1071.00	99.53
OPEN AREA	1229.00	114.17
COVERED UP AREA	48%	
F.S.I	0.46	
TOILET AREA AS NON F.S.I	40.00	3.70

TAILS	COLOUR INDEX	OFFICE USE	REGISTERED ENGINEER
Sft	Sqm		
2300.00	213.70	PROPOSED SITE (●) SITE BOUNDARY (○)	
		ROAD / STREET (●)	
		OWNER	
		<i>R. Chaitra</i>	

**Er. J. Dhillip B.E.(CIVIL)**  
Registered Engineer Grade - III  
Reg.No-CCL050796/08-09/2020/51/054  
No.136, GST Road, New Collector Office,  
Chengalpattu - 608111 Call: 8220879667  
Email: jhaddesigner@gmail.com