

PLAN SHOWING THE PROPOSED CONSTRUCTION OF GROUND FLOOR RESIDENTIAL BUILDING IN NEW S.No.255/13E,
 PATTA No.2163,(OLD S.No.255/13),V.No.34.VEDAVAKKAM VILLAGE,ANDAVAKKAM PANCHAYAT,
 MADURANTHAGAM PANCHAYAT UNION&TALUK,CHENGALPATTU DISTRICT.

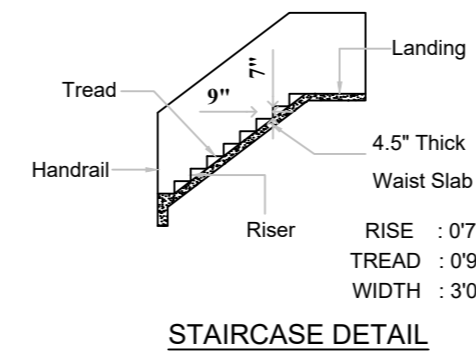

SITE BELONGS TO S.No.255/13B

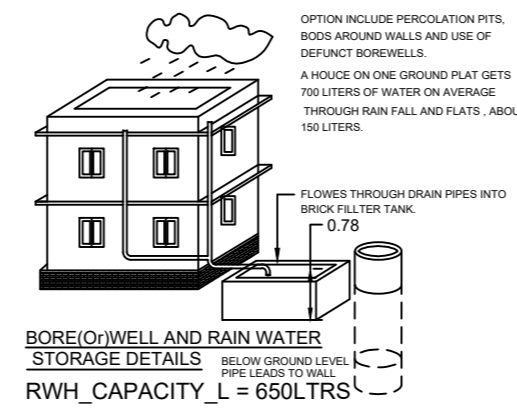
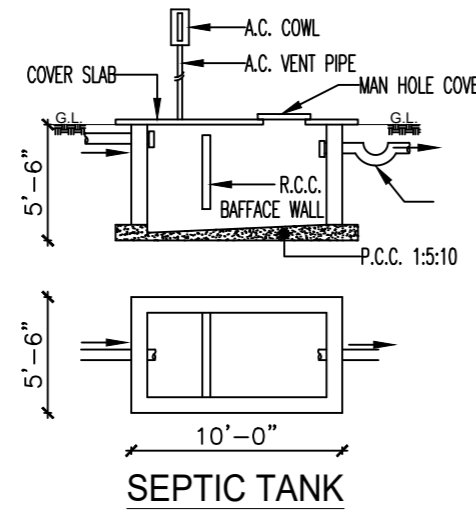
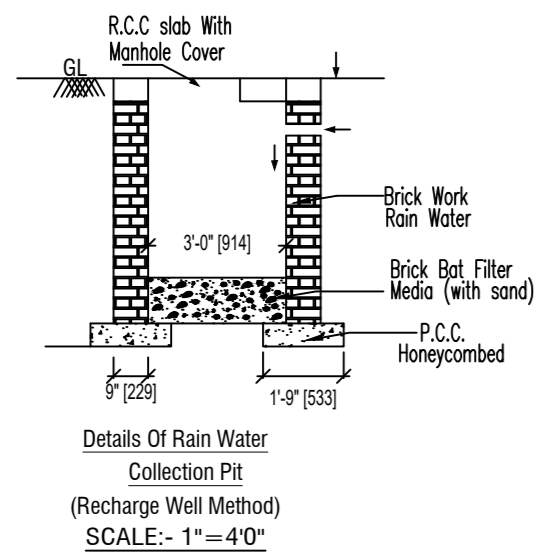
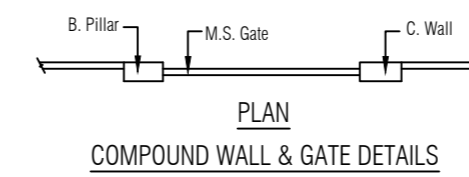
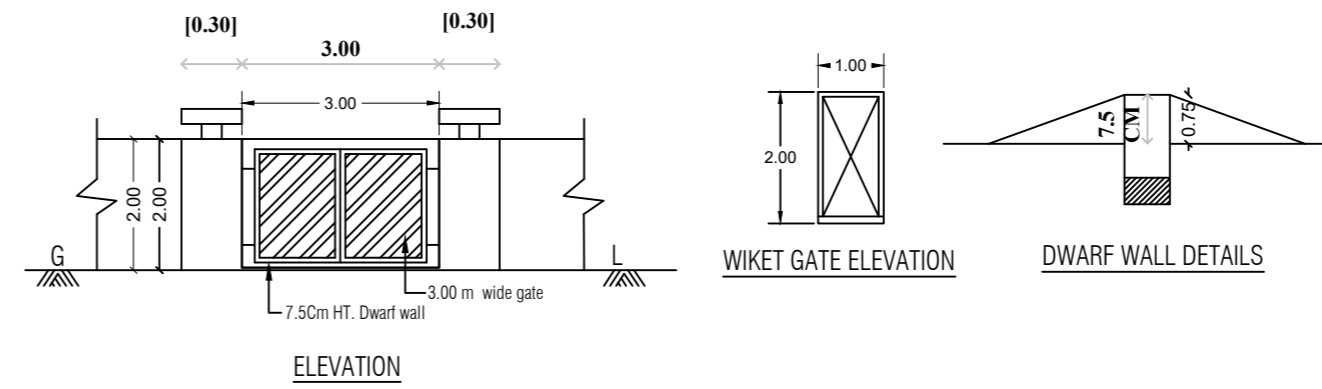
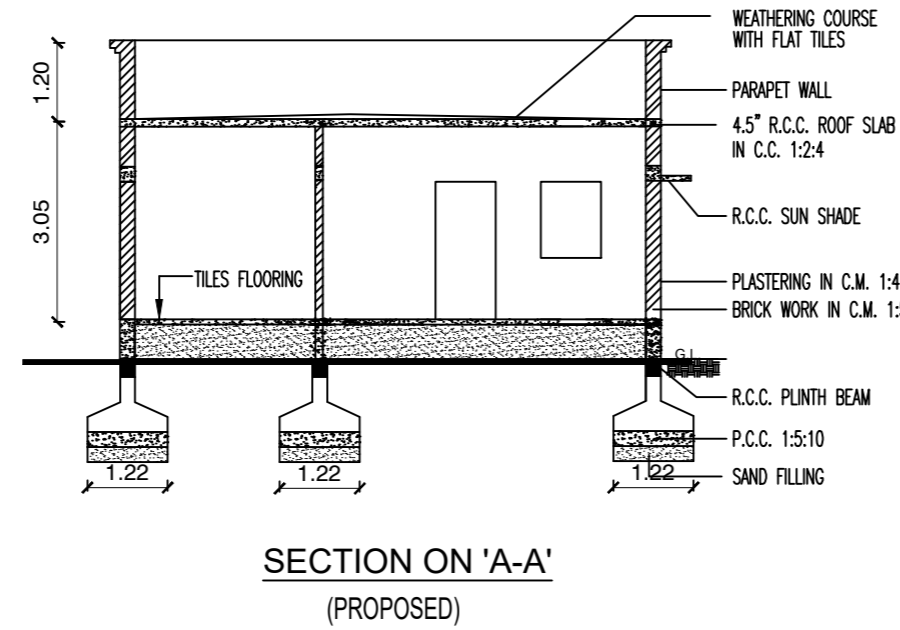
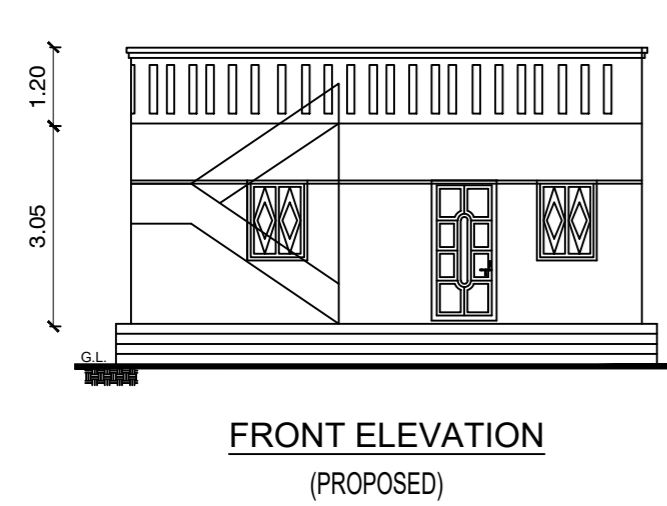
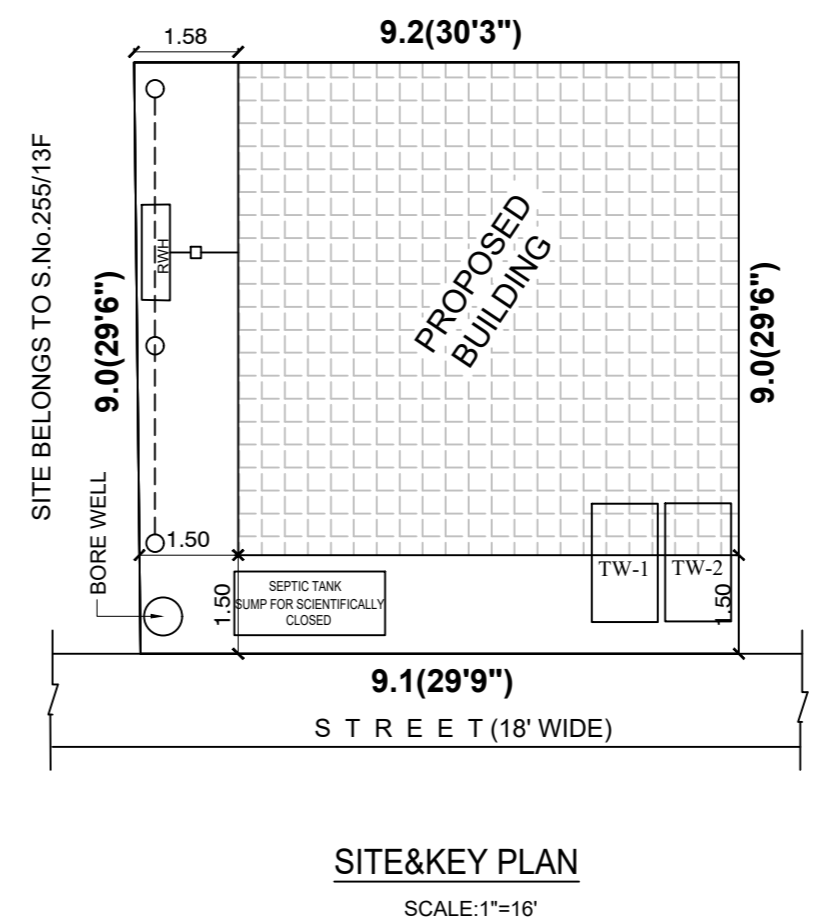
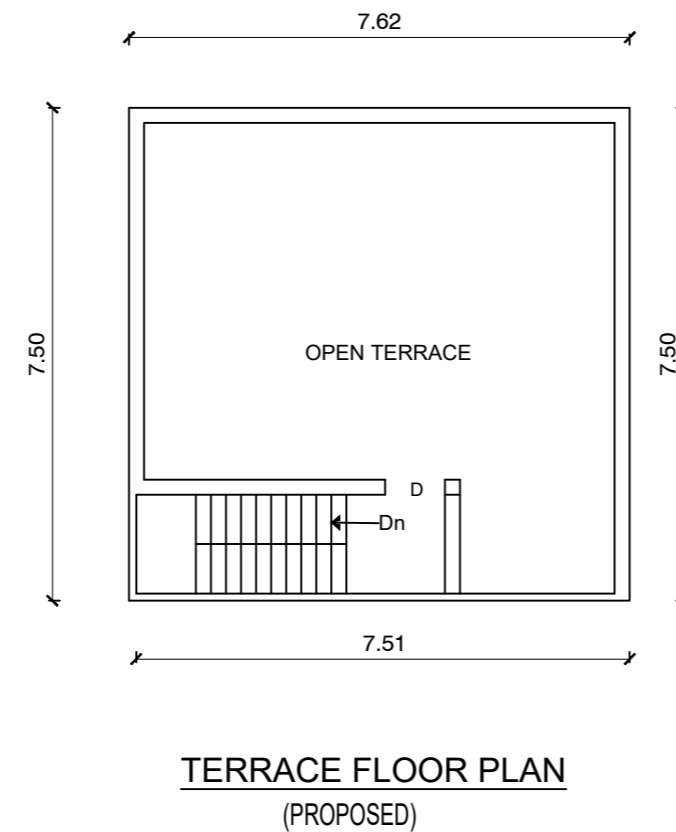
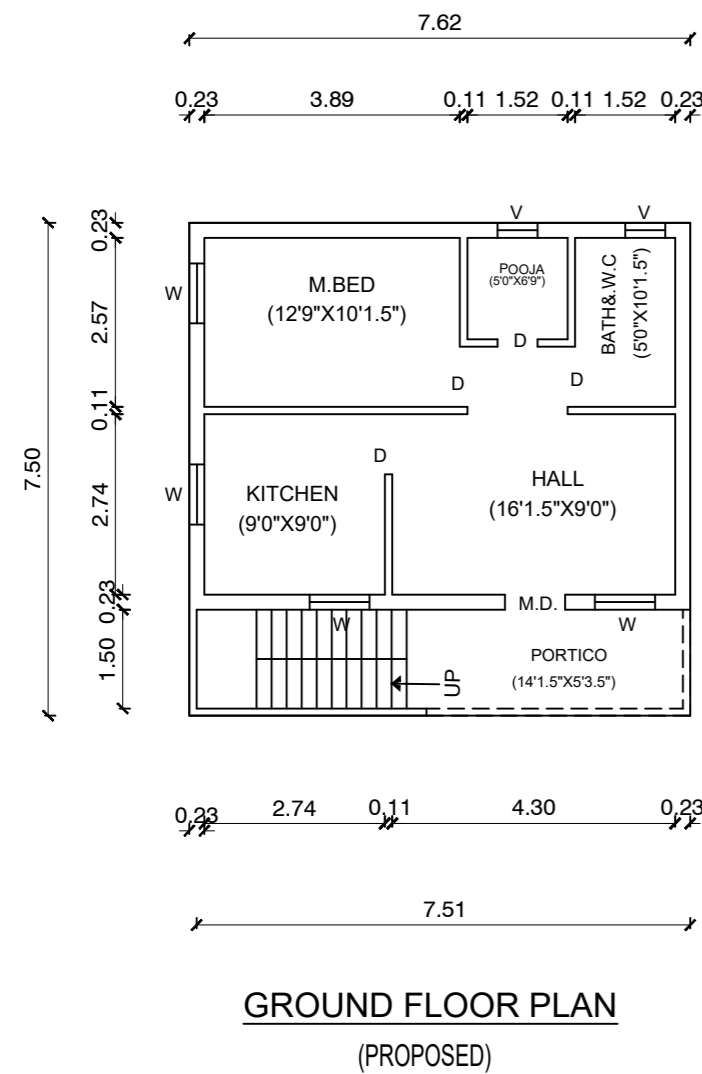

OWNERS NAME : Mr.J.PANNEERSELVAM
 S/o.JAYARAMAN

SPECIFICATIONS :

- Foundation with R.C.C. footing and columns
- Plinth beam with R.C.C.1:2:4, 230 x 300 mm
- Mat concrete for foundation with P.C.C.1:5:10
- Super structure with brick masonry in c.m.1:6
- Lintel cum sunshade with R.C.C.1:2:4
- Roof slab/roof beams with R.C.C.1:2:4
- Weathering course with brick jelly lime Concrete
- Ceramic flooring over a basecourse of C.C.1:5:10

| JOINERIES | | COLOUR INDEX | |
|----------------|----------------|---------------|--|
| MAIN DOOR | MD 1.00 X 2.13 | EXISTING | |
| DOOR | D1 0.91 X 2.13 | PROPOSED | |
| DOOR | D2 0.76 X 2.13 | PROPOSED | |
| WINDOW | W 1.22 X 1.22 | ROAD | |
| WINDOW | W1 1.00 X 1.22 | DEMOLITION | |
| KITCHEN WINDOW | KW 1.22 X 0.91 | SITE BOUNDARY | |
| VENTILATOR | V 0.76 X 0.76 | | |
| JOLLY | J 1.22 X 0.91 | | |

ALL DIMENSION ARE IN FEET & Mtr

| EXTENT | IN | SQFT | SQMT |
|-----------------------------------|----|--------|-------|
| PLOT AREA | | 871.20 | 82.35 |
| PLINTH AREA OF GROUND FLOOR (PRO) | | 614.84 | 57.12 |

F.S.I 0.694

J. Panneer Selvam

(Mr.J PANNEERSELVAM)
 OWNER SIGNATURE:

Er. S. SHAJAHAN, D.C.E., MSTE.,
 Registered Engineer,
 Reg No:1/2022/Ktp./Cpt.
 # 40, Battai Street,
 Karunguzhi - 603303,
 94444 36307.
 REGISTER ENGINEER