

**PLAN SHOWING THE PROPOSED CONSTRUCTION OF RESIDENTIAL BUILDING AT S.NO.5A/13A & 5A/13B, PATTA NO.2832 & 2893,"TRANSPORT NAGAR", PLOT NO.10 & 11, SOTHUPAKKAM VILLAGE & PANCHAYAT, CHITHAMUR PANCHAYAT UNION, CHEYYUR TALUK, CHENGALPATTU DISTRICT.**

**DTCP APPROVAL NO.P/0512818/2017.**

**NA.KA.NO.21380/2018.**

**OWNER NAME:-OMSAKTHI MINES AND MINERALS.**

**SCALE:1:100**

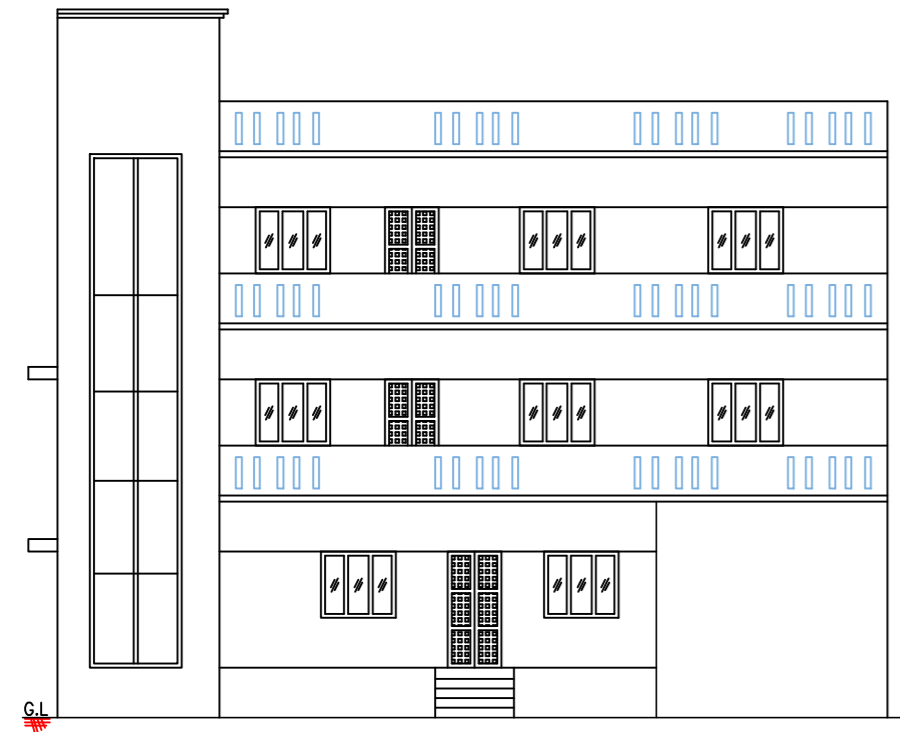
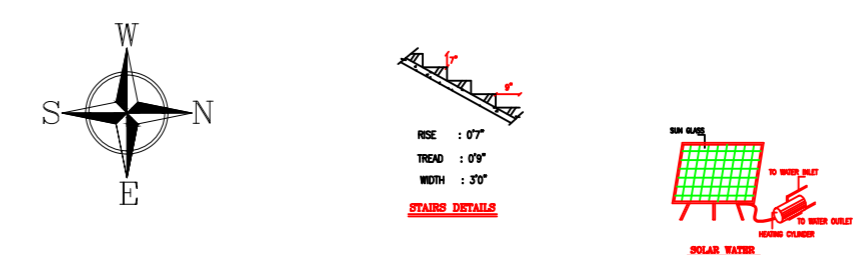

**FRONT ELEVATION**

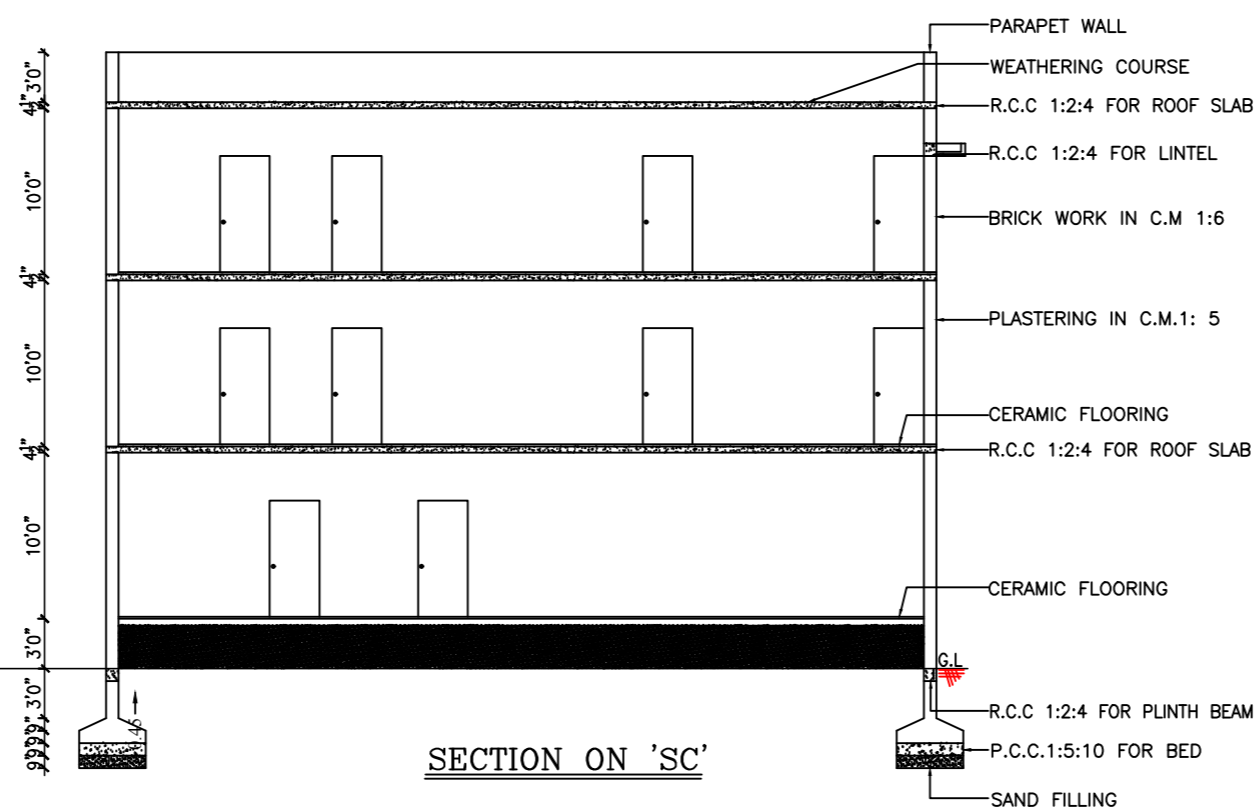

**SECTION ON 'SC'**

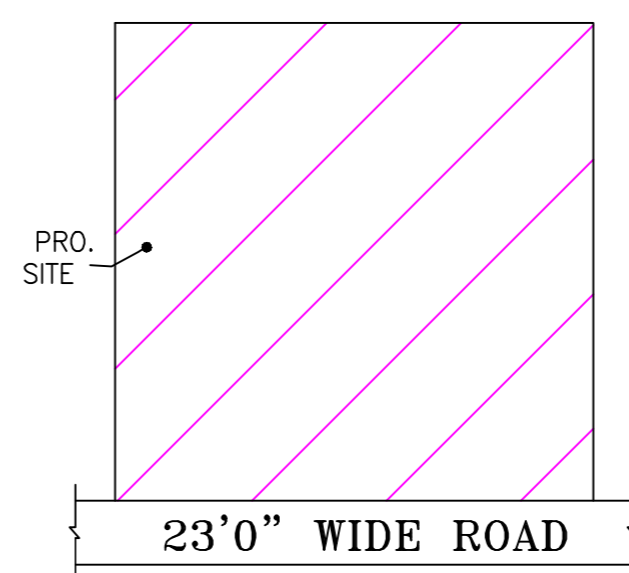

**KEY PLAN NOT TO SCALE**

**PLOT NO.6&7 60'0"**

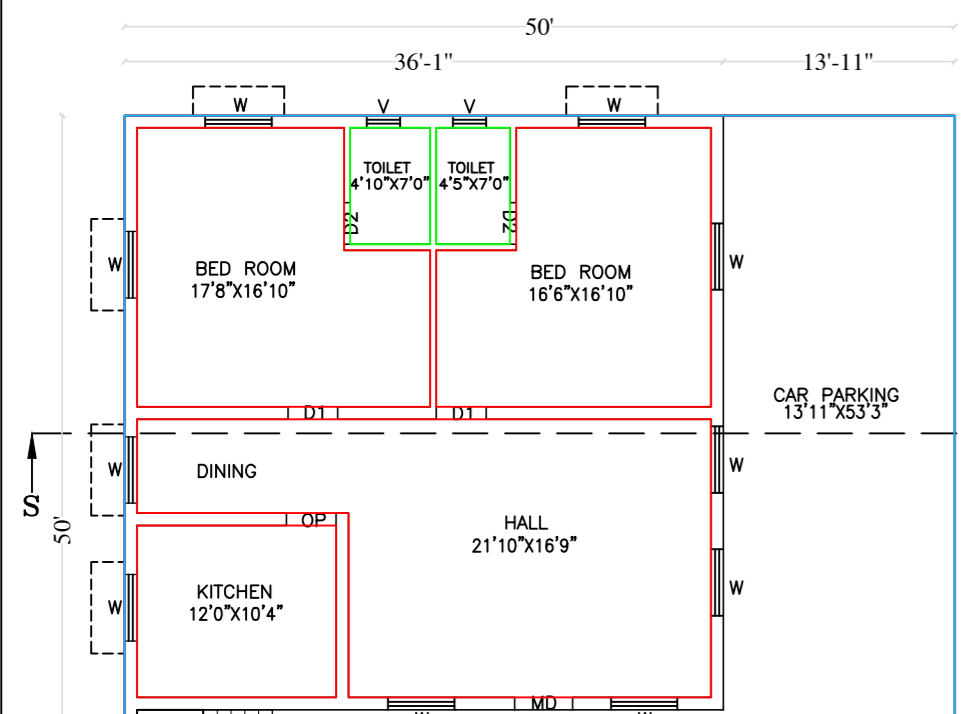

**FLOOR PLAN**

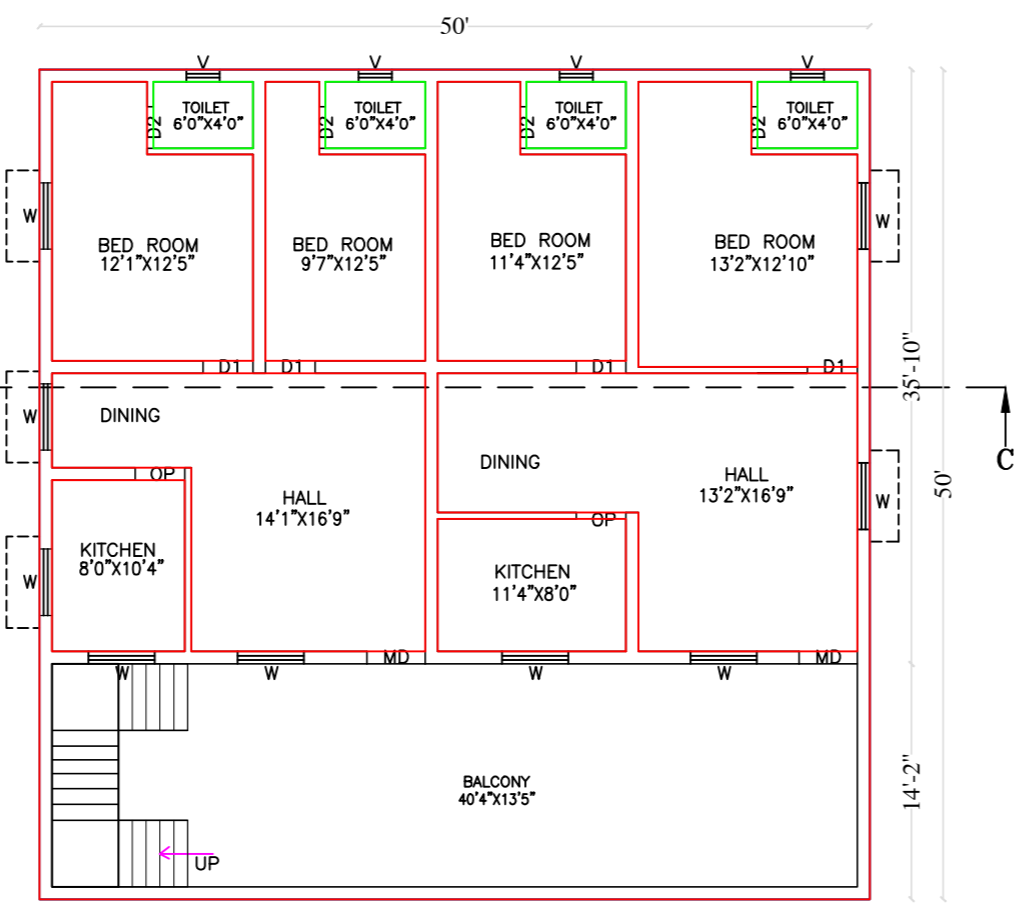

**TYPICAL FIRST & SECOND FLOOR PLAN TYPICAL\_FLOOR\_PLAN=1,2**

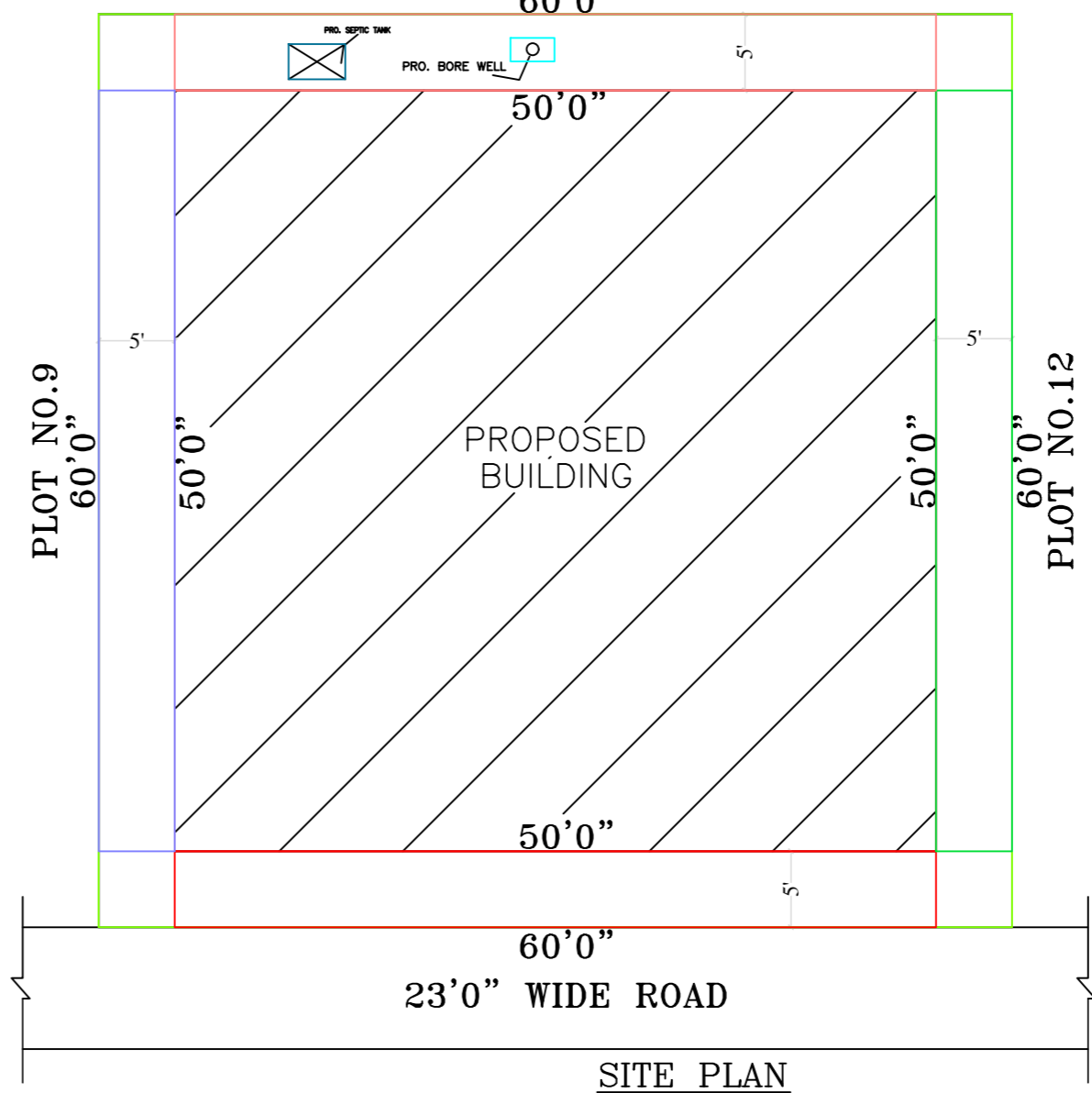

**SITE PLAN SCALE:1:100**

**OFFICE USE**

SCHEDULE OF JOINERY	COLOUR INDEX
M.D MAIN DOOR 3'6" X 7'0"	PLOT BOUNDARY
D1 DOOR 3'0" X 7'0"	PRO. BUILDING
D2 DOOR 2'6" X 7'0"	ROAD
W WINDOW 4'6" X 4'0"	
W1 WINDOW 3'0" X 4'0"	
V VENTILATOR 3'0" X 2'0"	

**AREA STATEMENT**

	Sq.ft.	Sq.mt.
PLOT AREA(AS PER DOCUMENT):	3600.00	334.57
PRO. GROUND FLOOR AREA :	2500.00	232.34
PRO. FIRST FLOOR AREA :	2500.00	232.34
PRO. SECOND FLOOR AREA :	2500.00	232.34
TOTAL AREA :	7500.00	697.00
C O V E R A G E :	69%	
F.S.I :	2.08	
OPEN S P A C E AREA :	1100.00	102.23

**OWNER NAME:-OMSAKTHI MINES AND MINERALS.**

*(Handwritten Signature)*

**OWNER SIGNATURE**

**Er. M. NARENDIRAN, B.E.,**  
 Reg. No : 018 / LS / 2021 / 00002  
 Registered Engineer Grade - II (RE),  
**NAREN CONSTRUCTIONS**  
 (Licensed Surveyor, Consulting Engineer)  
 No : 42, Pillaiyar Koll Street, Chengalpattu-603 002  
 Cell : 8056600443 / 8925292179

**REGISTERED ENGINEER**

**NAREN CONSTRUCTIONS**  
 Er. M.NARENDIRAN  
 CONSULTING ENGINEER, LICENSED SURVEYOR  
 D.No.42,PILLAIYAR KOLL STREET  
 (ANUMANTHAPUTHERI) Cell:8056600443, 8925292179  
 CHENGALPATTU - 603 002.

