

# PLAN SHOWING THE PROPOSED CONSTRUCTION OF GROUND AND FIRST FLOOR RESIDENTIAL BUILDING AT "T.A.S.RAMAMOORTHI NAGAR ", PLOT NO:34A, SURVEY NO:55/36B, PATTI NO.7182, THAIYUR-A VILLAGE & PANCHAYAT, THIRUPORUR TALUK & PANCHAYAT UNION, CHENGALPATTU DISTRICT.

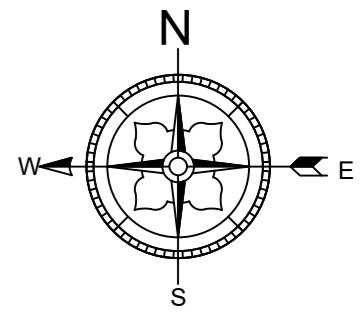

PLOT SUB DIVISION No: e/f/vz ;0060/2023/M1 OWNER :-  
ehs;27.01.2023

1.Mr.Vijendran Subbarao  
2.Mrs.Vidhya Krishnamoorthy

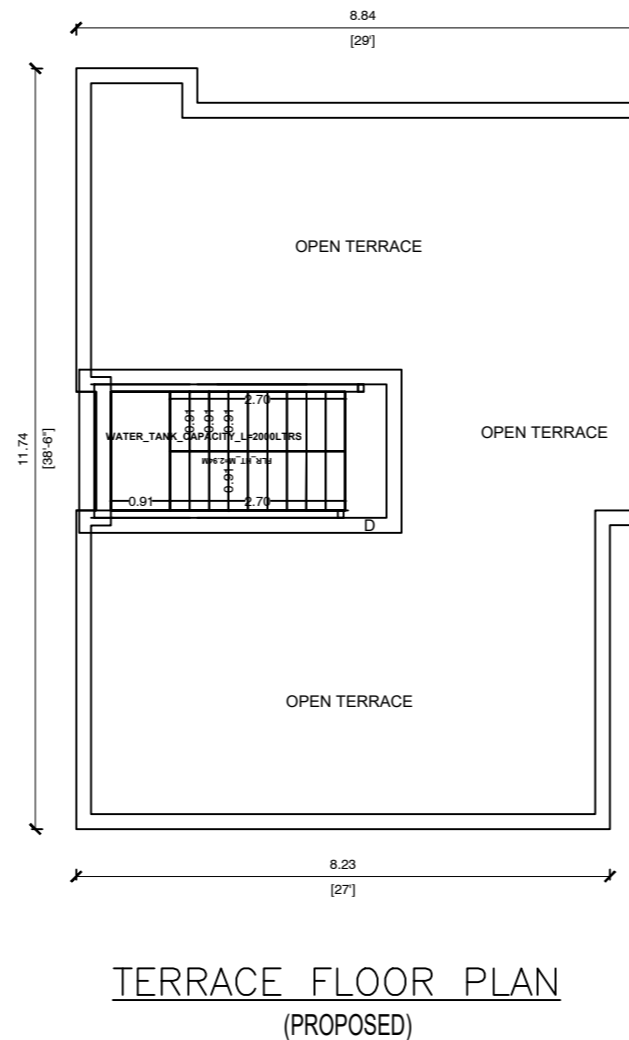
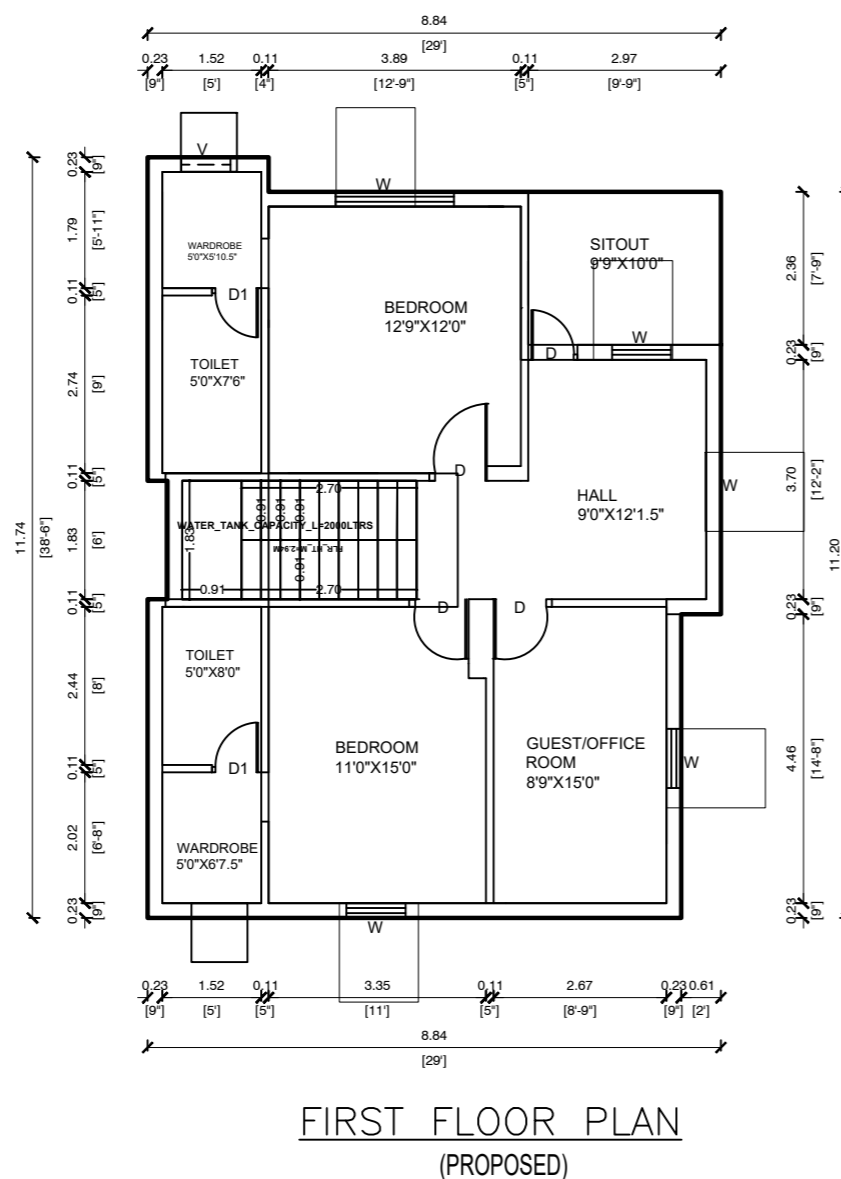
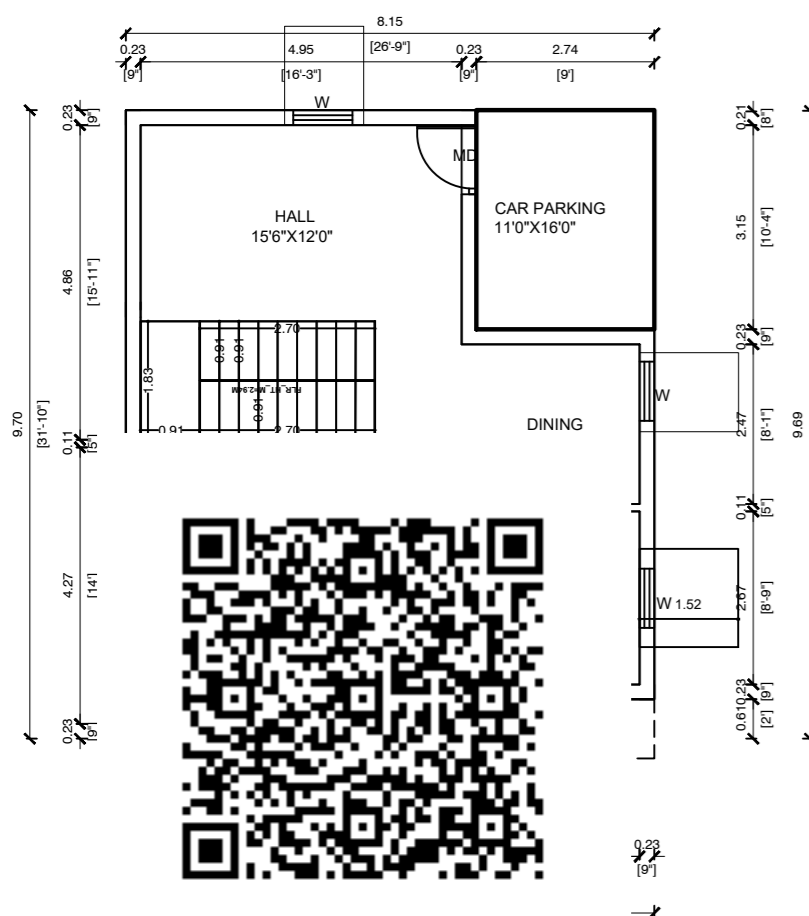
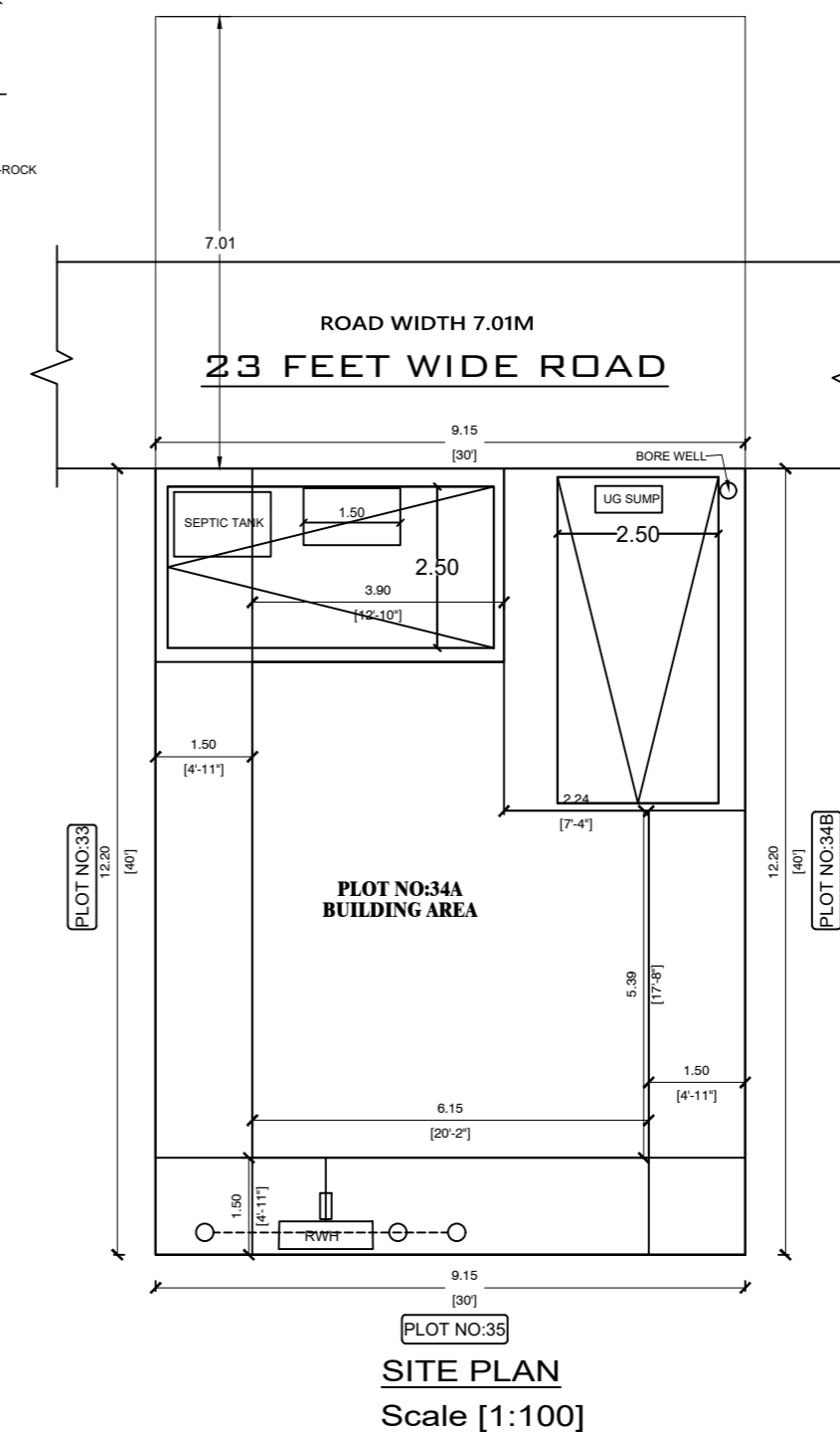
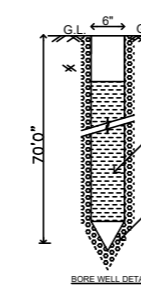
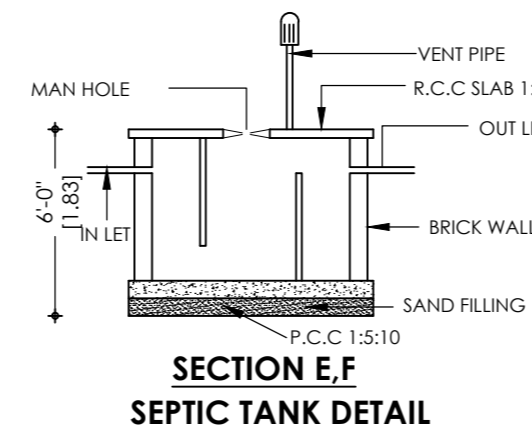
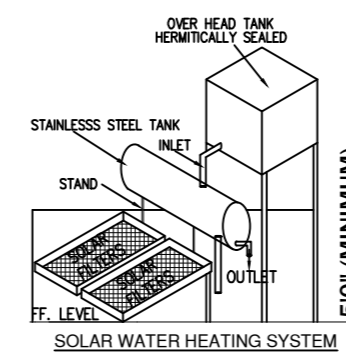
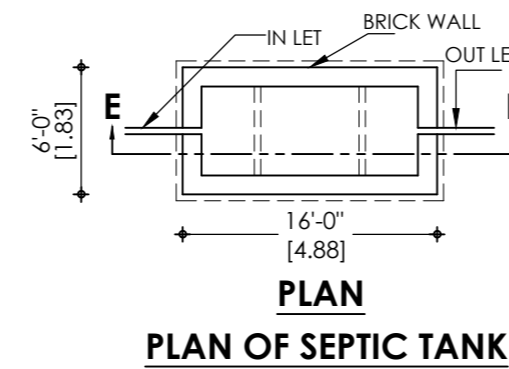
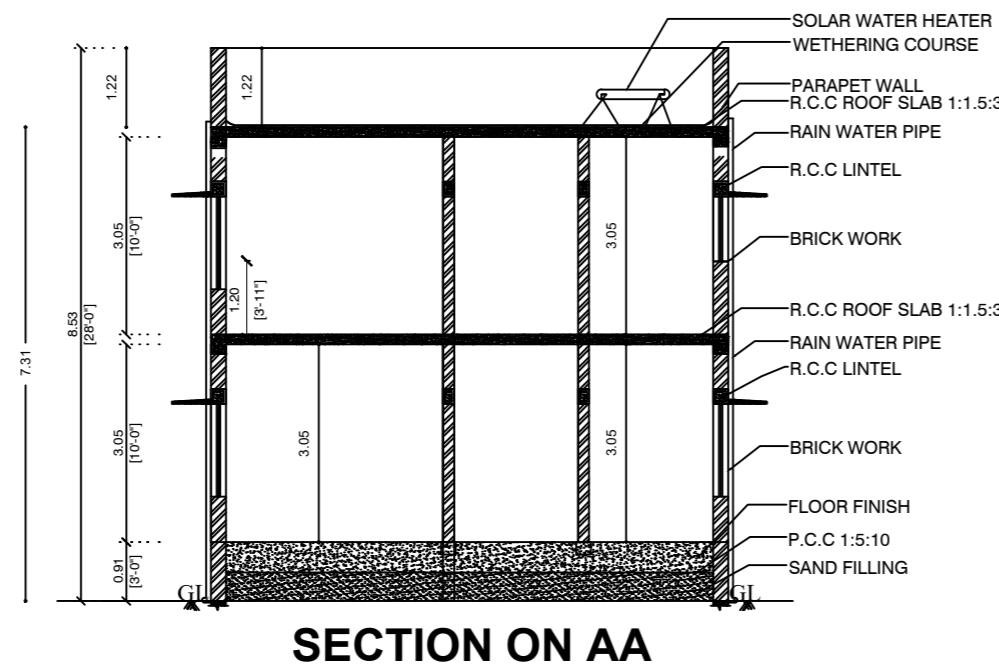
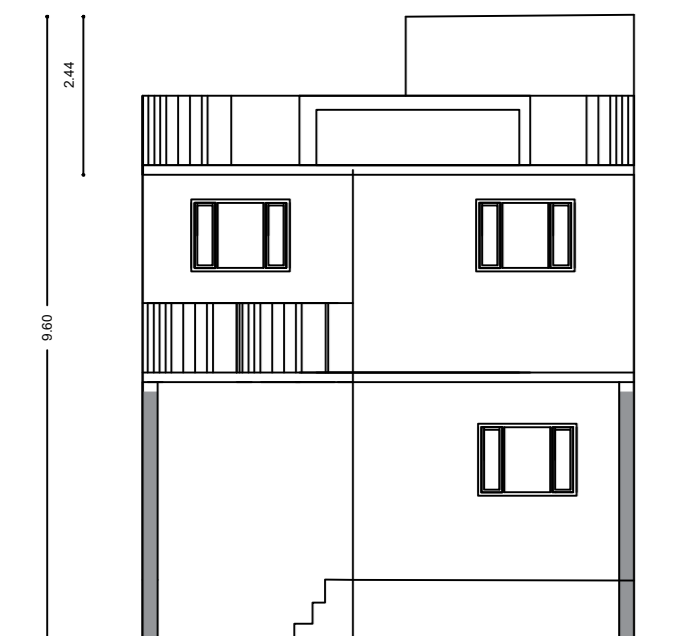
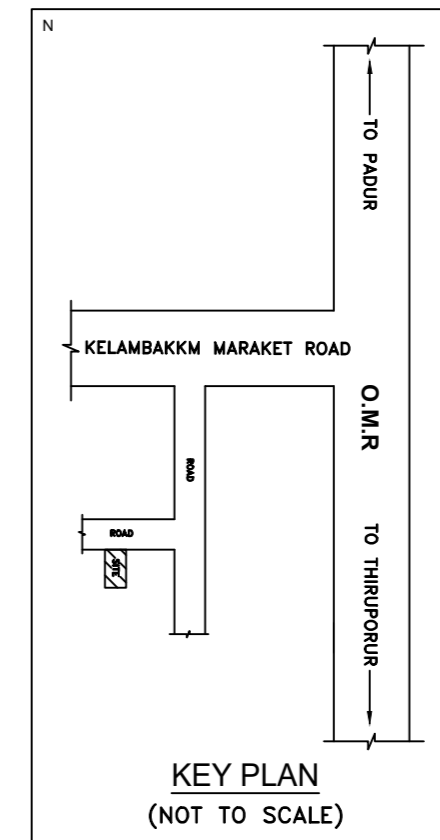
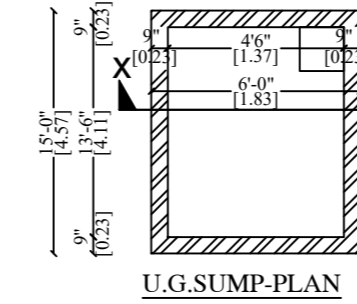
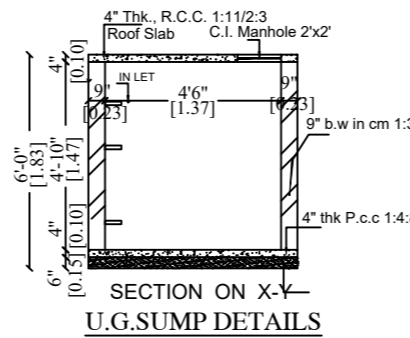
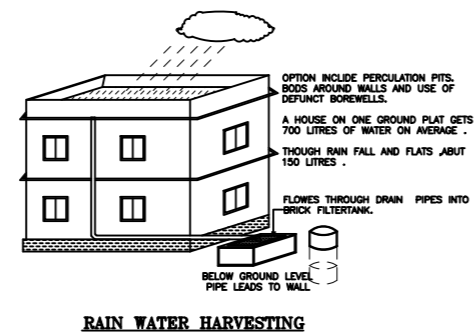
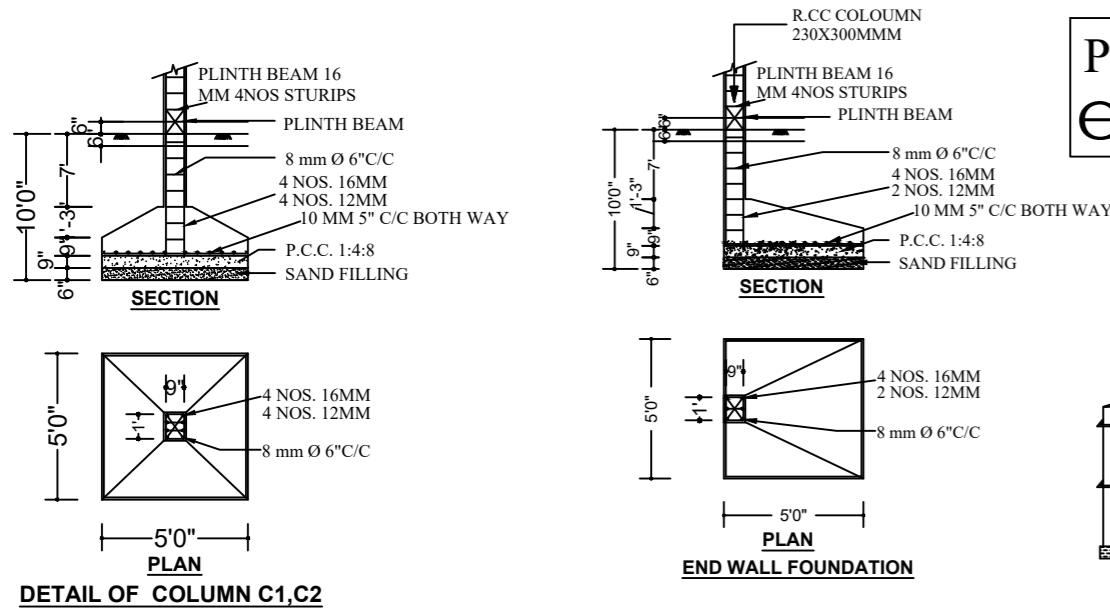

**JOINERY DETAILS**

Main Door (MD)	3'6"x7'0"
Door (D1)	3'0"x7'0"
Door (D2)	2'6"x7'0"
Window (W1)	4'0"x4'0"
Window (W2)	4'0"x3'6"
Ventilator (V)	2'0"x2'0"

**AREA STATEMENT**

	Sq. Ft	Sq. Mt
PLOT AREA DOCUMENT	1200.00	111.48
PLOT AREA AS PER SITE	1200.00	111.48
PLOT AREA AS PER PATTI	1199.00	111.00

**PROPOSED FSI AREA**

	Sq. Ft	Sq. Mt
GROUND FLOOR	831.00	77.20
FIRST FLOOR	1041.00	96.65
TOTAL FSI AREA	1872.00	173.85

Plot Coverage - 69.25% F. S. I - 1.56

Scale 1:100 or 1"=8'0"

**COLOUR INDEX**

PROPOSED	<input type="checkbox"/>
BOUNDARY	<input type="checkbox"/>
EXG. ROAD	<input type="checkbox"/>

Owner Signature

*(Handwritten Signature)*  
c. @ lka

Licensed Surveyor

*(Handwritten Signature)*  
**Er. S. RAJKUMAR**  
Licensed Surveyor  
Corporation of Chennai  
LIC No: RE302972019  
CIT Colony, Mylapore, Chennai-600 004.  
Ph : 9994032503, 8667531378



GROUND FLOOR PLAN (PROPOSED)

FIRST FLOOR PLAN (PROPOSED)

TERRACE FLOOR PLAN (PROPOSED)

SITE PLAN Scale [1:100]