

NAME OF WORK: THE PROPOSED CONSTRUCTION OF RESIDENTIAL BUILDING IN GROUND, FIRST & SECOND FLOOR, VILLAGE SITE, (OLD) S.F.NO: 245/1, (NEWS.F.NO:641/18, IN PADUR VILLAGE AND PANCHAYAT, THIRUPORUR PANCHAYAT UNION & TALUK, CHENGALPATTU DISTRICT.

OWNER NAME: Mr. B. GOPAL S/O Mr.BALARAMAN

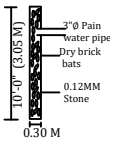

RAIN WATER PERCO HOLES AT 10°C

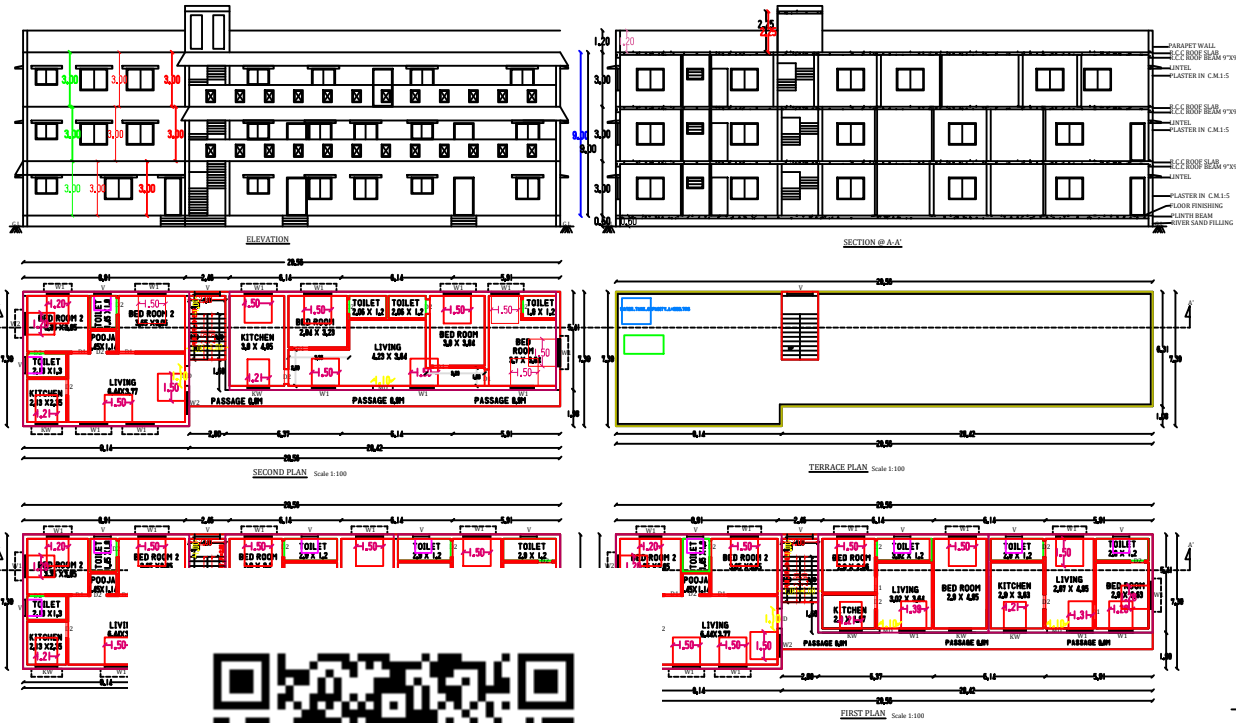

MAIN WATER PERCO WELL

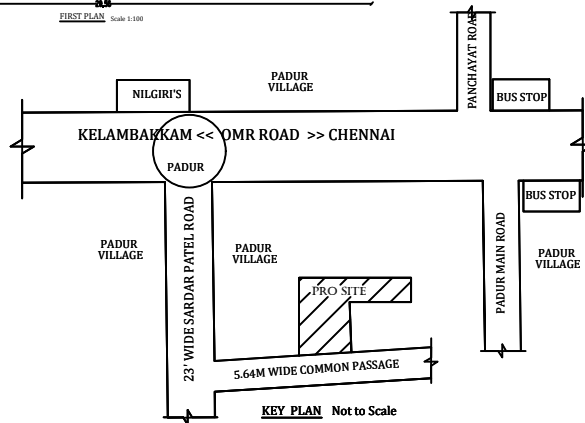
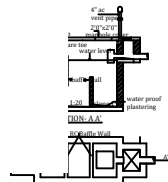

7.01M (23'0") WIDE ROAD PANCHAYAT ROAD  
SARDAR PATEL ROAD

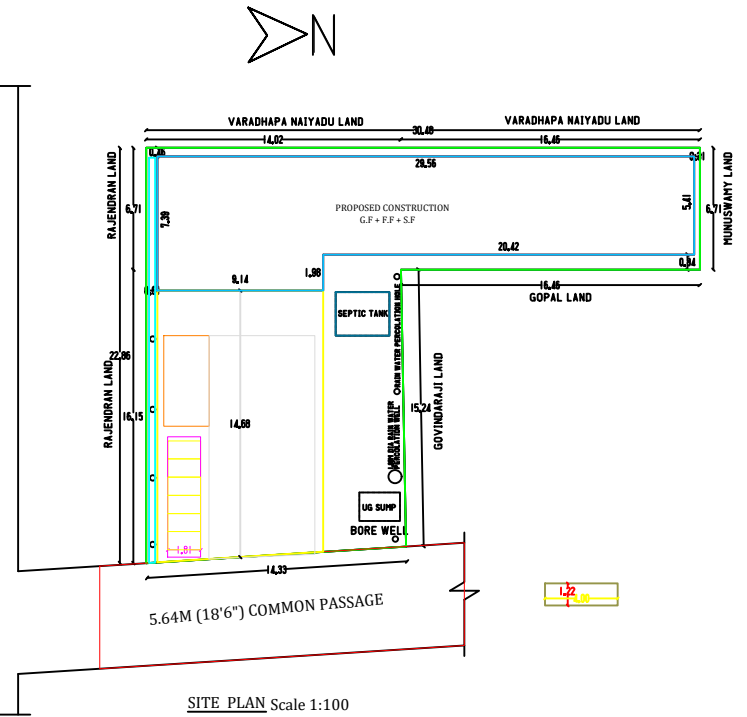

JOINERY DETAILS		COLOUR INDEX	
M-D-C WOOD PANEELED DOOR-1.80M X 2.10M(3'-3"X7'-0")		PROPOSED SITE	□
D1-C WOOD PANEELED DOOR-0.90M X 2.10M (3'-0"X7'-0")		SITE BOUNDARY	□
D2-C WOOD PANEELED DOOR-0.80M X 1.80M (2'-9"X6'-0")		ROAD / STREET	□
W-C WOOD PANEELED WINDOW-1.20M X 1.2M(4'-0"X4'-0")		OWNER	
W1-C WOOD PANEELED WINDOW-0.90M X 1.20M(3'-0"X4'-0")			
V-VENTILATOR - 0.90M X 0.60M (3'-0" X 2'-0")			
STAIR CASE WAIST SLAB-0.15 TH. & 0.90 M WIDE			
RISER- 0.15M AND TREAD- 0.23 M			
AREA DETAILS		REGISTERED ENGINEER	
DETAILS	Sr	Sqm	B. Gopal
PROPOSED SITE AREA	4595.00	426.93	
AREA OF PROPOSED CONSTRUCTION IN GROUND FLOOR	1916.03	178.02	
AREA OF PROPOSED CONSTRUCTION IN FIRST FLOOR	2113.75	196.39	
AREA OF PROPOSED CONSTRUCTION IN SECOND FLOOR	2113.75	196.39	
TOTAL CONSTRUCTION AREA	6143.53	570.80	
OPEN AREA	2481.25	230.54	
COVERED UP AREA	46.00	%	
F.S.I	1.33%		

**A. MUNUSWAMY, DCE, BSC.,**  
REGISTERED ENGINEER (DTCP/MLPA)  
Reg. No. RE-3/11/19/04/001  
Off: No. 22, MKC MAHAL  
OMR, THIRUPORUR - 603110.  
Cell No: 8939261277 / 6381254432