

PLAN SHOWING THE PROPOSED CONSTRUCTION OF A GROUND FLOOR RCC ROOF RESIDENTIAL BUILDING IN NEW S.F NO-107/9C2 &

PATTA NO-1285 AT PAVUNJUR TO CHEYYUR MAIN ROAD, IRANYASITHI REVENUE VILLAGE AND PANCHAYAT

CHEYYUR TALUK & CHENGALPATTU DISTRICT-603 312

APPLICANT NAME: Mr.MURUGAVEL S/o Mr.VEDASALAM

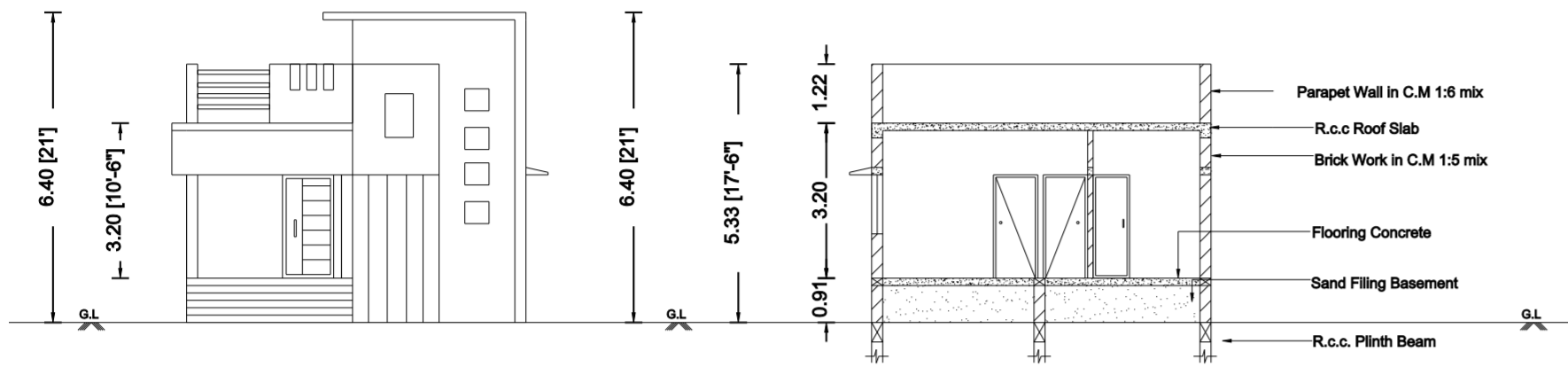

FRONT ELEVATION

SECTION A-A

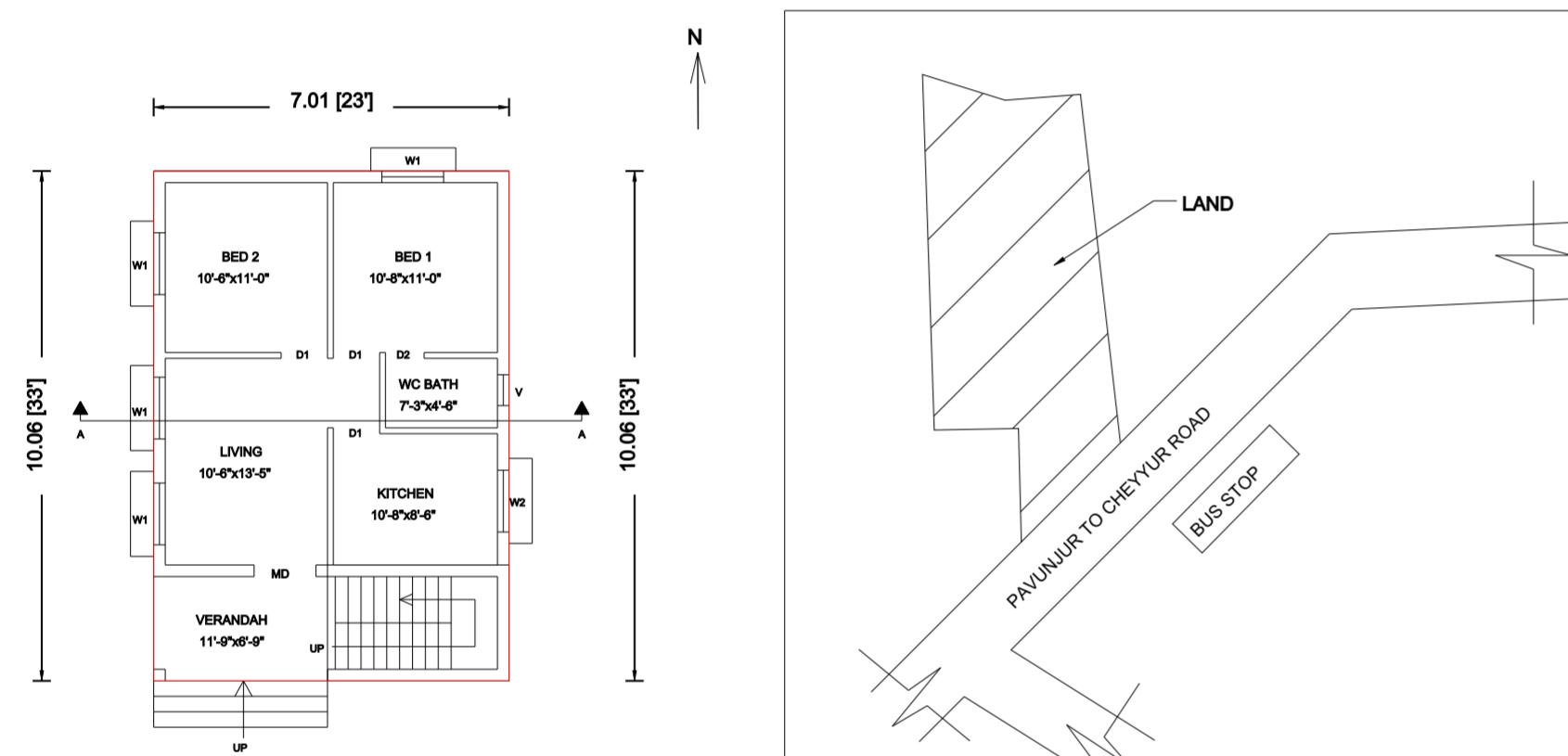

GROUND FLOOR PLAN

LOCATION PLAN (NOT TO SCALE)

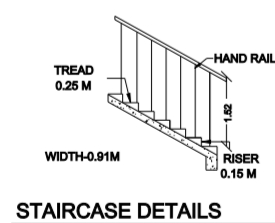

STAIRCASE DETAILS

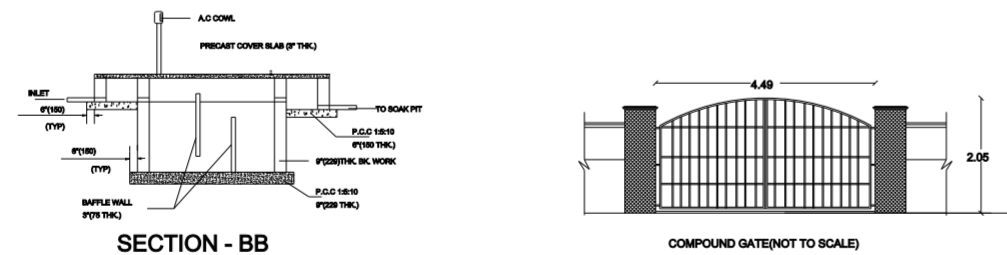

SECTION - BB

COMPOUND GATE(NOT TO SCALE)

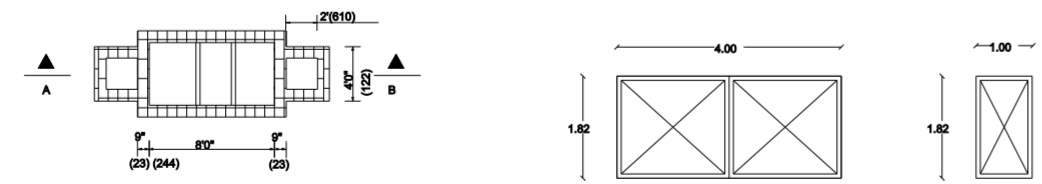

PLAN OF SEPTIC TANK

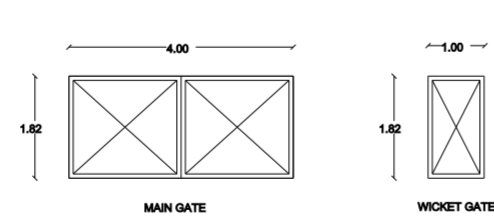

MAIN GATE

WICKET GATE

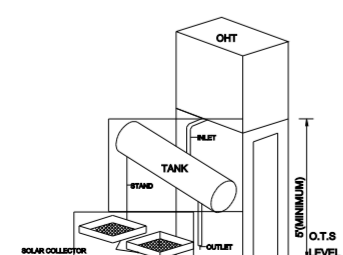

SOLAR WATER HEATING SYSTEM

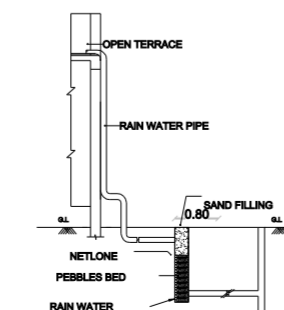

RAIN WATER HARVESTING SYSTEM



QR CODE

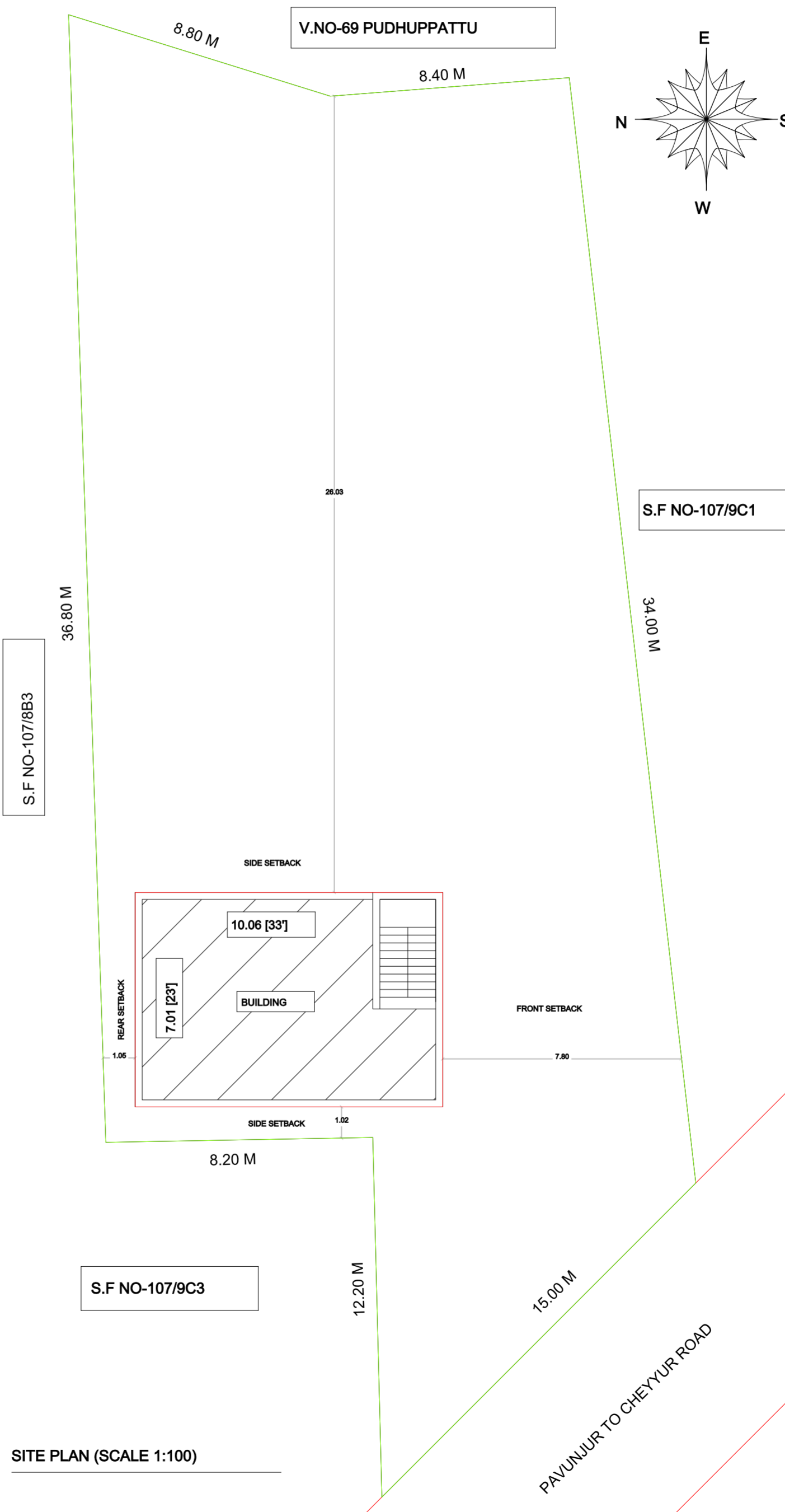

SITE PLAN (SCALE 1:100)

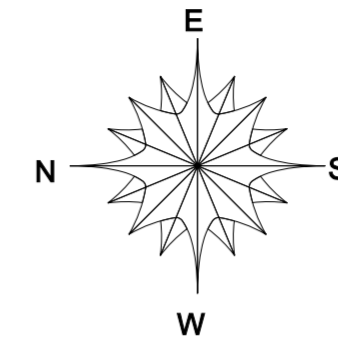

(THIS DRAWING IS DIGITALLY SIGNED)

| COLOR INDEX  |                                 |
|--|---------------------------------|
| <span style="background-color: #00FF00; width: 20px; height: 10px; display: inline-block;"></span> | SITE BOUNDARY                   |
| <span style="background-color: #FF0000; width: 20px; height: 10px; display: inline-block;"></span> | R.C.C ROOF RESIDENTIAL BUILDING |
| <span style="background-color: #FF0000; width: 20px; height: 10px; display: inline-block;"></span> | ROAD DETAILS                    |

| PARKING STALL DETAILS |   |   |
|-----------------------|---|---|
| CAR SPACE             | 0 | 0 |
| BIKE SPACE            | 0 | 1 |

SCALE =(1:100) All Dimensions Are In Meters

| SCHEDULE OF JOINERIES |              |             |
|-----------------------|--------------|-------------|
| DESCRIPTION           | SIZE IN FEET | SIZE IN M   |
| Main Door - MD        | 4'0" x 7'0"  | 1.22 x 2.13 |
| Door - D1             | 3'0" x 7'0"  | 0.91 x 2.13 |
| Door - D2             | 2'6" x 7'0"  | 0.76 x 2.13 |
| Window - W1           | 4'0" x 4'0"  | 1.22 x 1.22 |
| Kitchen Window - KW   | 4'0" x 3'0"  | 1.22 x 0.91 |
| Ventilator - V        | 2'0" x 3'0"  | 0.61 x 0.91 |

| AREA OF THE PROPOSED CONSTRUCTION DETAILS         |         |        |
|---|---------|--------|
| DESCRIPTION                                       | SQ.FT   | SQ.M   |
| Total Site Area (as per Document)                 | 7405.57 | 688.00 |
| Proposed Ground Floor                             | 758.96  | 70.51  |
| HeadRoom Area(Non FSI)                            | 88.15   | 8.19   |
| Area of the Open Space                            | 6646.61 | 617.49 |
| Total FSI Area=70.51 Sqm / 758.96 Sft             |         |        |
| FSI = Total Builtup Area / Total Site Area =0.102 |         |        |

Mr.MURUGAVEL S/o Mr.VEDASALAM  
 APPLICANT NAME & SIGNATURE

*(Signature)*  
**Er. S. SILAMBARASAN, B.E.,**  
 REGISTERED ENGINEER  
 Reg.No.089/LS/2024/00001  
 SSC CONSTRUCTION  
 71, M.K Compiex, Opp Darling Show Room  
 Vengadesapuram, Perambalur - 621212  
 PH: 9597500575  
 ENGINEER / L.B.S