

FRONT ELEVATION

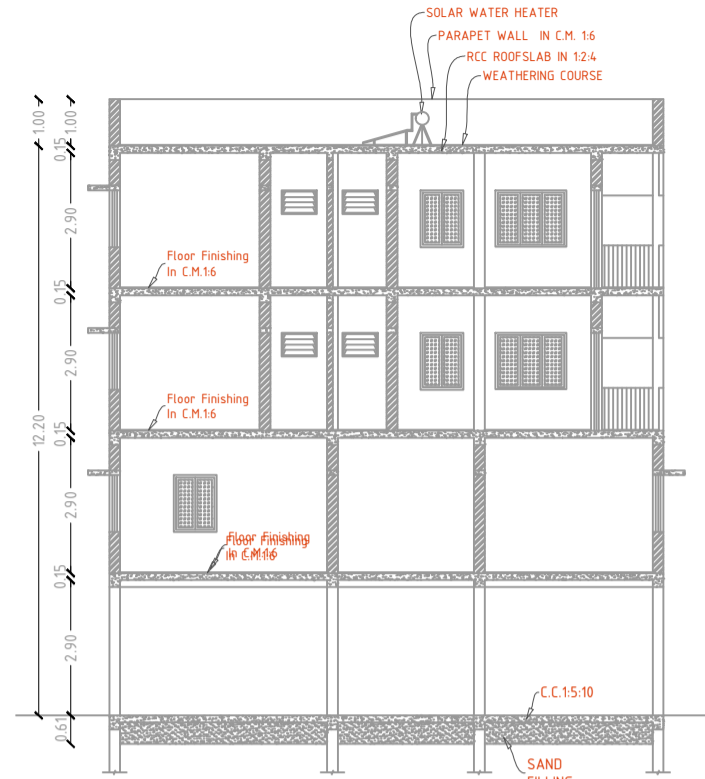

SECTION-A-A

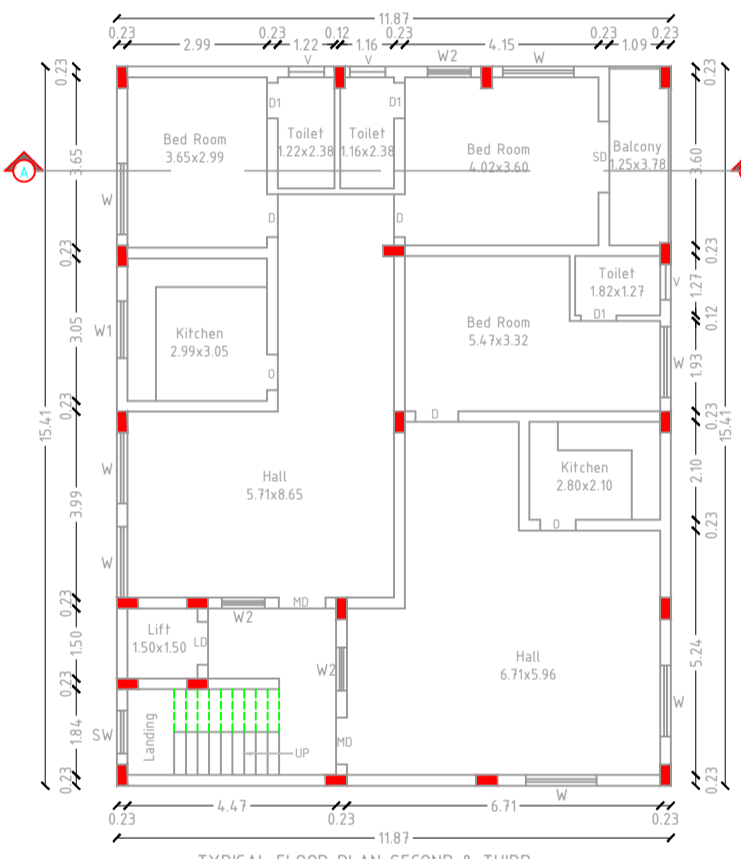

TYPICAL FLOOR PLAN SECOND & THIRD

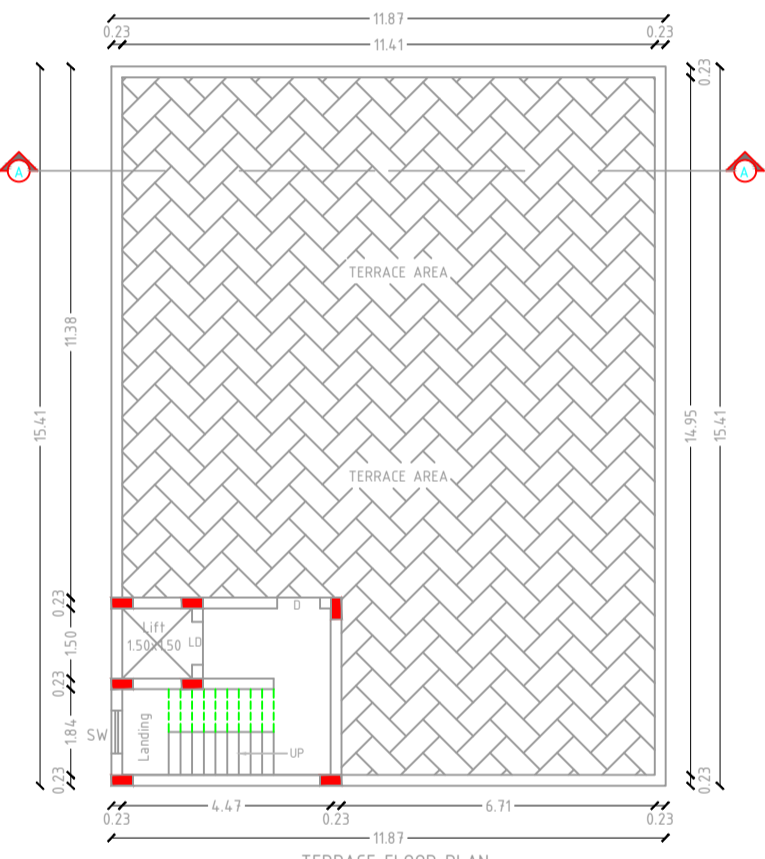

TERRACE FLOOR PLAN

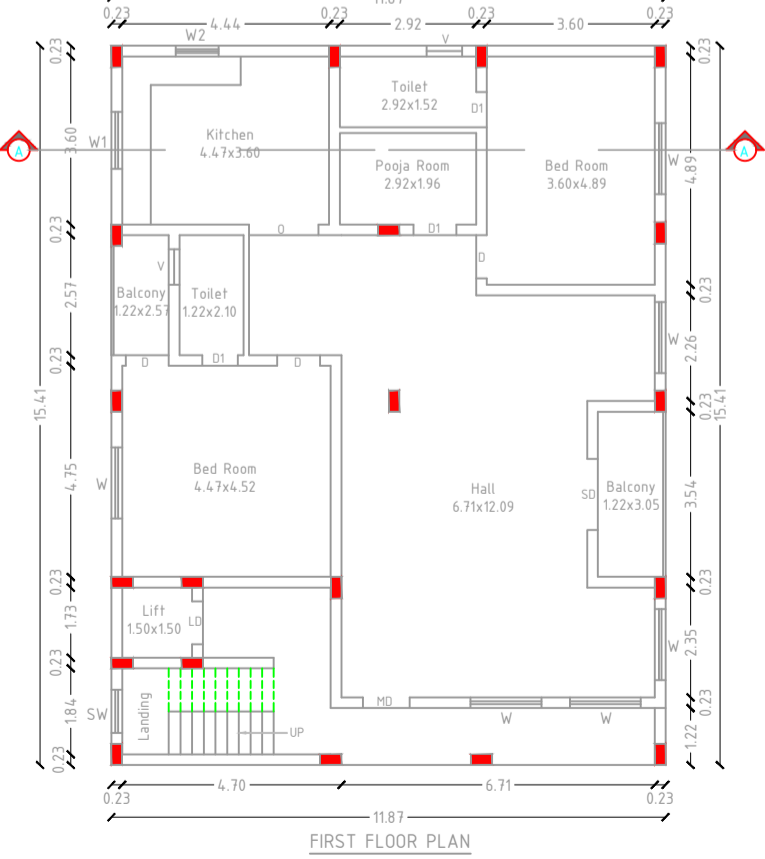
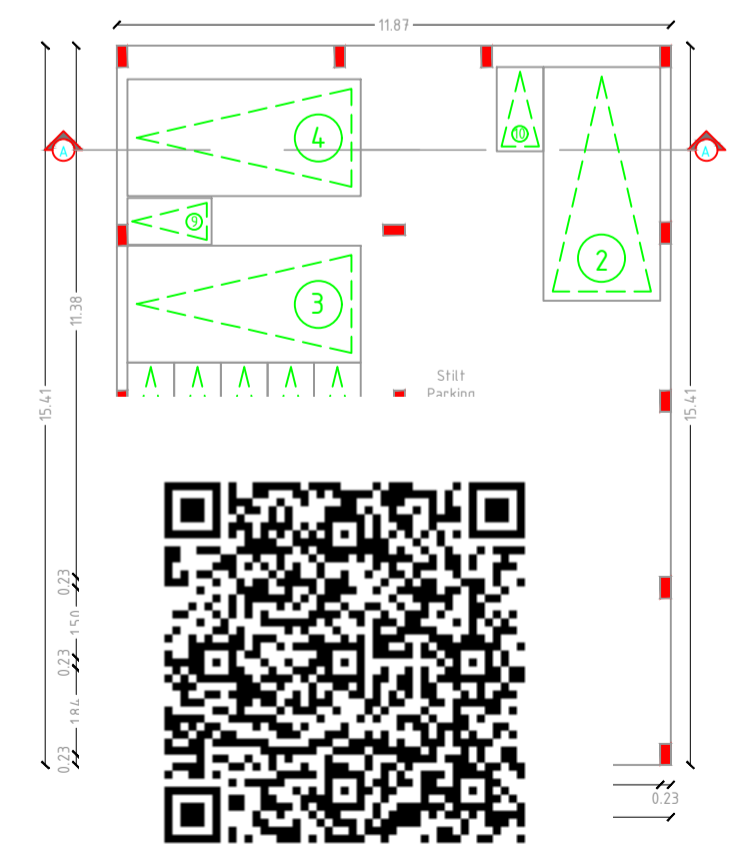

FIRST FLOOR PLAN

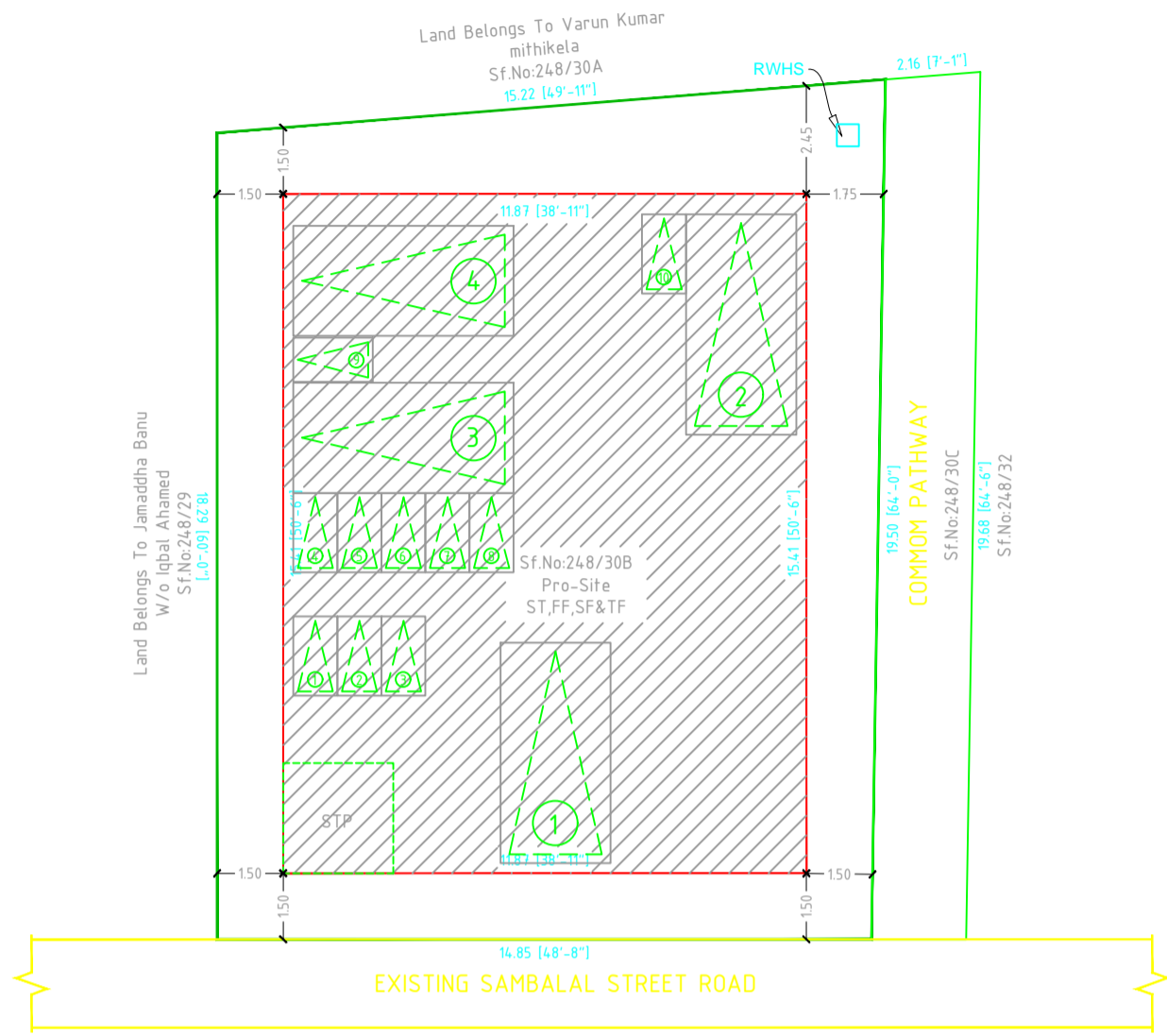

SITE PLAN  
SCALE: 1:100

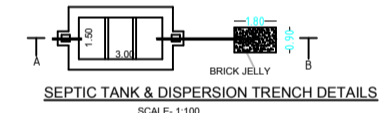

SEPTIC TANK & DISPERSION TRENCH DETAILS  
SCALE: 1:100

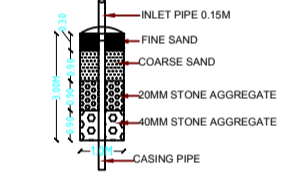

DETAILS OF RAIN WATER HARVESTING STRUCTURES  
(NOT TO SCALE)

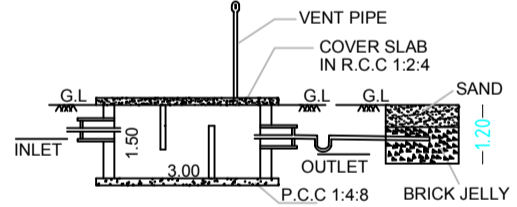

SECTION-AB

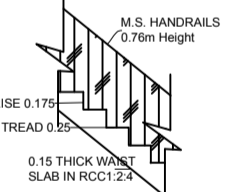

STAIRCASE DETAILS  
SCALE: 1:20



KEY PLAN  
NOT TO SCALE

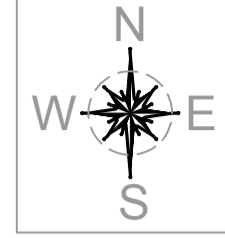

PLAN SHOWING THE PROPOSED CONSTRUCTION OF R.C.C. ROOF STILT, FIRST, SECOND AND THIRD FLOOR RESIDENTIAL BUILDING IN OLD S.F.No: 44/2B1B (NATHAM); AS PER PATTI NO : 609 NEW S.F.No:248/30B OF AT NAVALUR VILLAGE, THIRUPORUR THALUK, CHENGALPATTU DISTRICT.  
SCALE= 1:100  
OWNERS NAME: 1.Mr.SRINIVASALU RUPINENI AND 2.Mrs.BOTLA SRIDEVI

COLOUR INDEX		APPLICANT
SITE BOUNDARY		
PROPOSED BUILDING		
EXISTING ROAD		
AREA DETAILS		
PARTICULARS	Sq.Ft	Sq.Mt
TOTAL AREA OF SITE- AS PER DOCUMENT	3052.00	283.54
TOTAL AREA OF SITE - AS PER SITE	3051.80	283.52
PLINTH AREA OF THE BLDG STILT FLOOR	1969.36	182.96
PLINTH AREA OF THE BLDG FIRST FLOOR	1969.36	182.96
PLINTH AREA OF THE BLDG SECOND FLOOR	1969.36	182.96
PLINTH AREA OF THE BLDG THIRD FLOOR	1969.36	182.96
PLINTH AREA OF THE BLDG HEAD ROOM	213.87	19.87
TOTAL AREA	8091.31	751.70
OPEN SPACE	1082.44	100.56
PLOT COVERAGE		
PLOT COVERAGE	64.53	
FLOOR SPACE INDEX	1.936	
SCHEDULE OF JOINERIES		
MAIN DOOR	1.00 X2.13	MD
DOOR	0.92 X2.13	D1
DOOR	0.76 X2.13	D2
SLIDING DOOR	1.52 X2.13	SD
WINDOW	1.52X1.22	W
WINDOW	1.22X1.22	W1
WINDOW	0.92X1.22	W2
VENTILATOR	0.76X0.61	V

*Prinicip*

*B. Sridevi*

REGISTERED ENGINEER

*K. Vinodh Kumar*  
**K. VINODH KUMAR, B.E.**  
Registered Engineer (GCC) Grade-II  
Reg No: RE203382023  
Image Planners & Designers,  
No. 2A, Kumanan Kudal Apts, Ground Floor,  
Saraswathy Street, Madhavaram,  
Chennai - 600 091.  
Mobile: 984089488, 9561222122