

PLAN SHOWING THE PROPOSED CONSTRUCTION OF A G FLOOR GUEST HOUSE RCC AND SHEET ROOF, BUILDING AT SALAVANKUPPAM, S.NO. 5/2B2, SALAVANKUPPAM VILLAGE, PATTIPULAM PANCHAYAT THIRUPORUR TALUK, CHENGALPATTU DISTRICT.

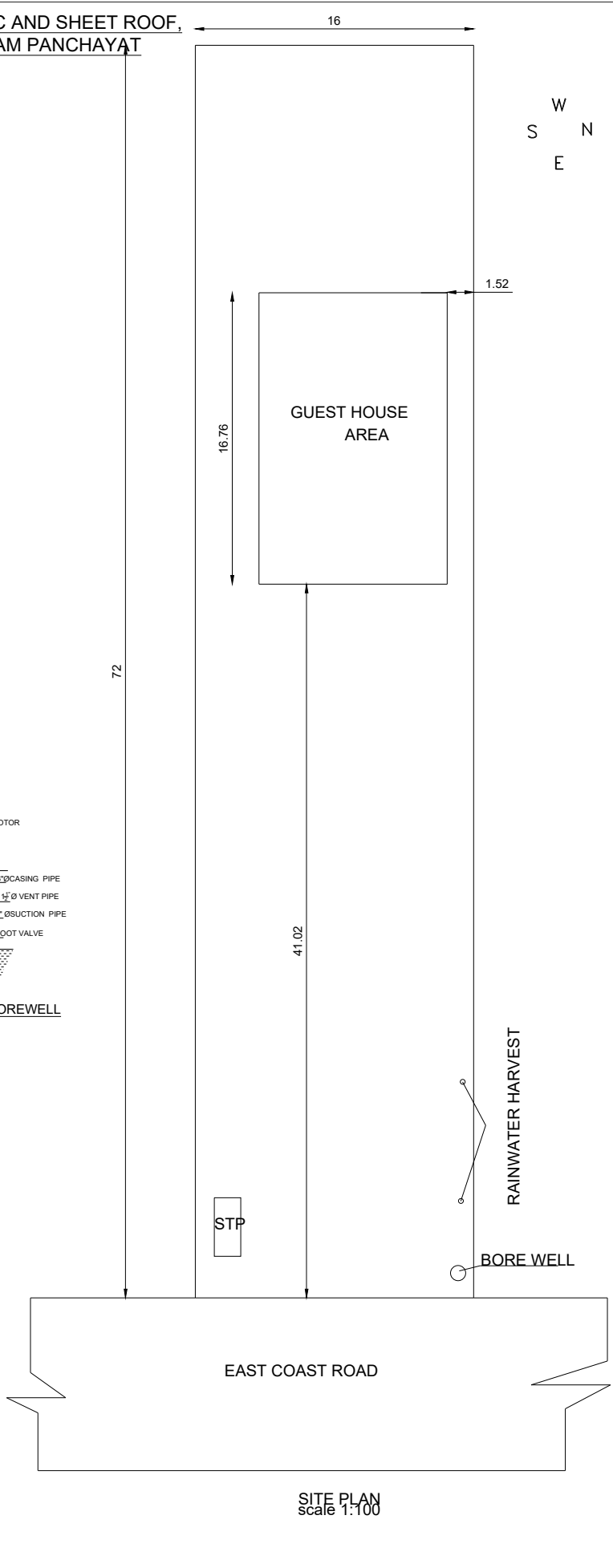
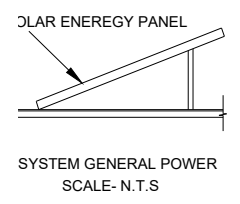
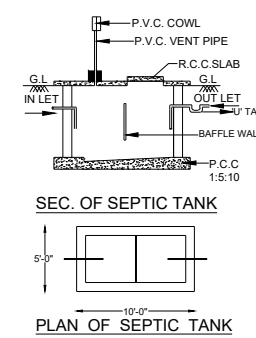
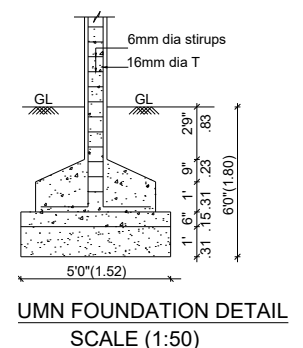
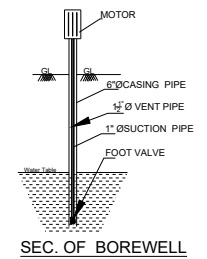
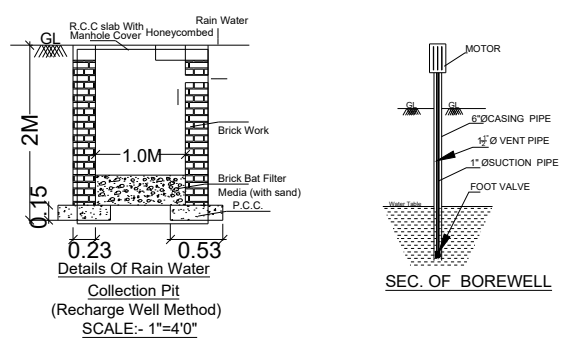
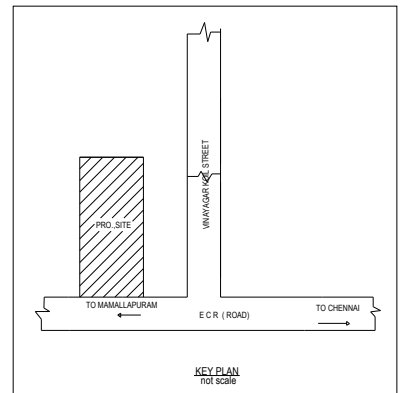
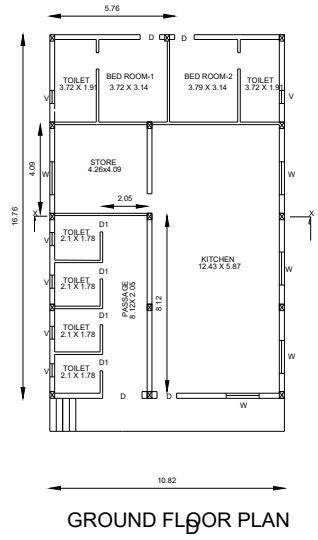
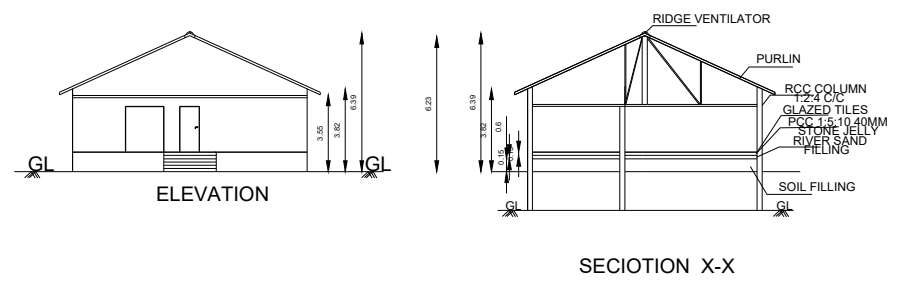

W  
N  
S  
E

OFFICE USE

SPECIFICATION

1. RCC COLUMN FOOTING AND FOUNDATION
2. COLUMNS ARE CONNECTED BY PLINTH BEAMS
3. MOSAIC FLOORING / SPARTAX FLOORING
4. BRICKWORK IN BASEMENT & SUPER STRUCTURE IN C.M 1:5
5. WALLS ARE PLASTERED BY CEMENT PLASTER
6. ALL R.C.C WORK IN CEMENT CONCRETE 1:2:4
7. WEATHER PROOF LAID WITH PROPER SLOPE OVER R.C SLAB

PROPOSED AREA DETAILS

PROPOSED SITE AREA	: 6113.90 sq.ft/ 568 Sq.Mt
PRO GROUND/FLOOR SHOP AREA	: 1951.93sq.ft/ 181.34 Sq.Mt
PRO GROUND/FLOOR TOTAL AREA	: 1951.93sq.ft/ 181.34 Sq.Mt
COVER -UP AREA	: 31.92%
FLOOR SPACE INDEX(FSI)	: 0.32

JOINERY DETAILS

COLOR INDEX

MAIN DOOR	1.067 x 2.1	PROPOSED	<input type="checkbox"/>
DOOR D	0.91 x 2.1	ROAD	<input type="checkbox"/>
DOOR D1	0.79 x 2.1	BOUNDARY	<input type="checkbox"/>
WINDOW FW	3.53 x 1.22	SCALE 1:100	
WINDOW W1	0.91 x 0.91		
VENTILATOR	0.61 x 0.49		
VENTILATOR	0.61 x 0.49		

OWNER NAME:

*[Handwritten Signature]*

REGISTERED ENGINEER

**K. MUNUSWAMY, B.E.,**  
 Registered Engineer, Licensed Surveyor  
 No. RE / Gr-1 / 19 / 04 / 004  
 No. 22, South Street, Perumaleri Village,  
 Vadakambadi Post,  
 Chengalpattu District - 603 104  
 Cell : 9789851713 / 9345171401



HEATING CYLINDER  
 SOLAR WATER HEATING SYSTEM

SITE PLAN  
 scale 1:100