

PLAN SHOWING THE PROPOSED CONSTRUCTION OF R.C.C ROOF RESIDENTIAL GROUND FLOOR, FIRST FLOOR & SECOND FLOOR BUILDING IN PLOT NO: 7, SURVEY NO:91/2B2H17, PATTA NO:5512, AT KANATHUR REDDYKUPPAM VILLAGE & PANCHAYAT , THIRUPORUR TALUK & THIRUPORUR PANCHAYAT UNION, CHENGALPATTU DISTRICT.

OWNERS NAME: Ms. S.SULAIHA ROSHAN

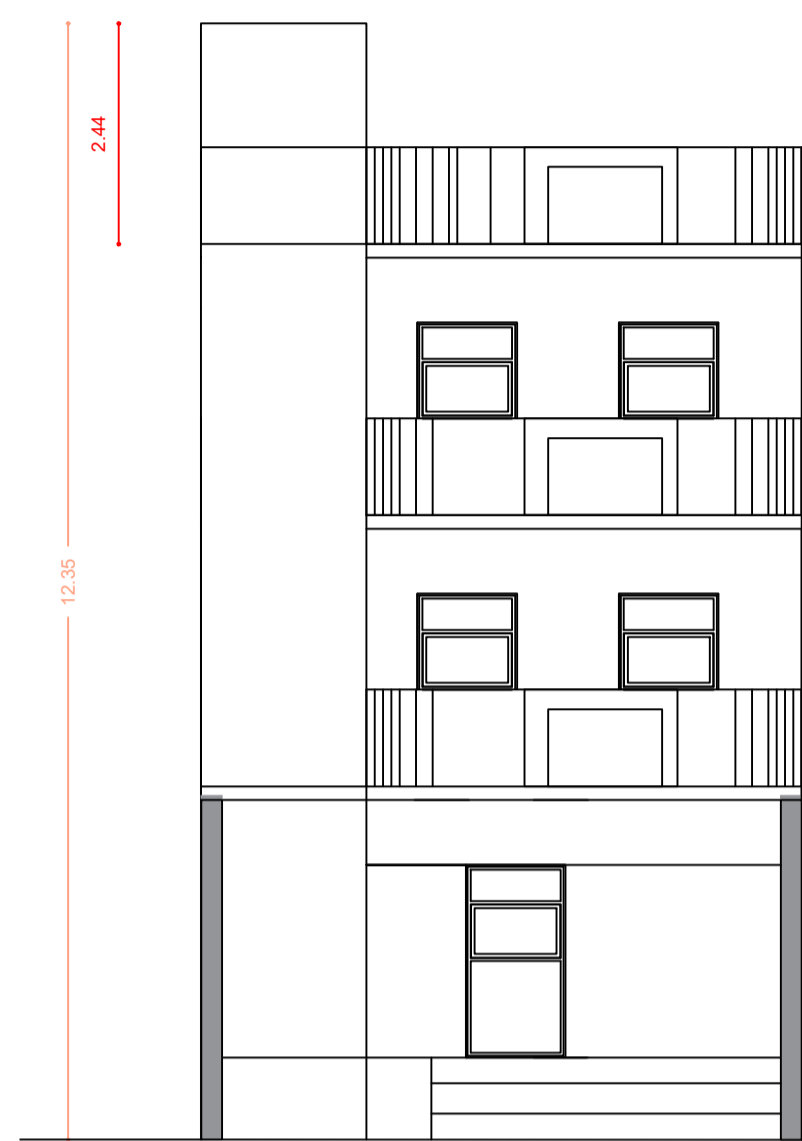

FRONT ELEVATION

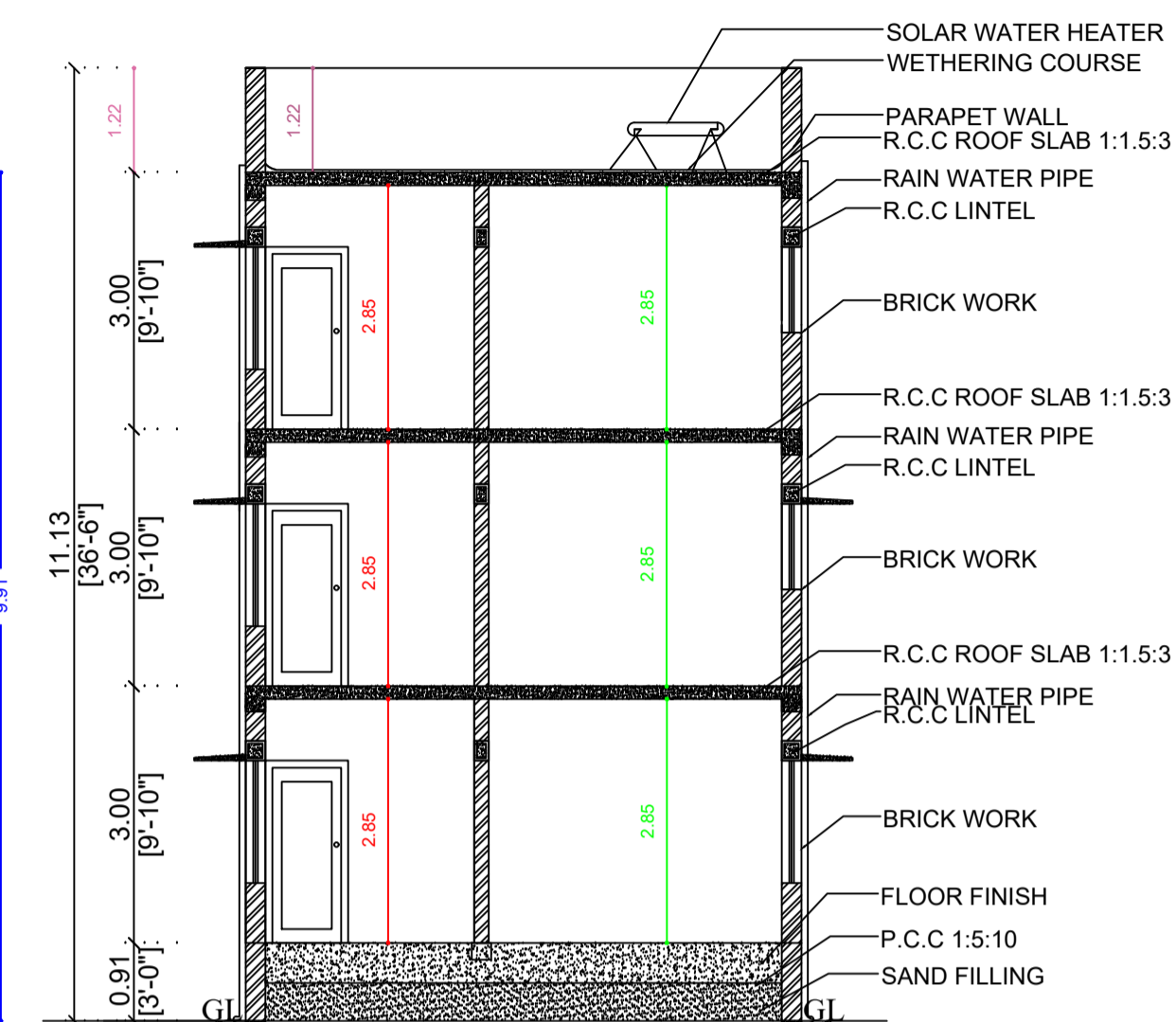

SECTION ON AA

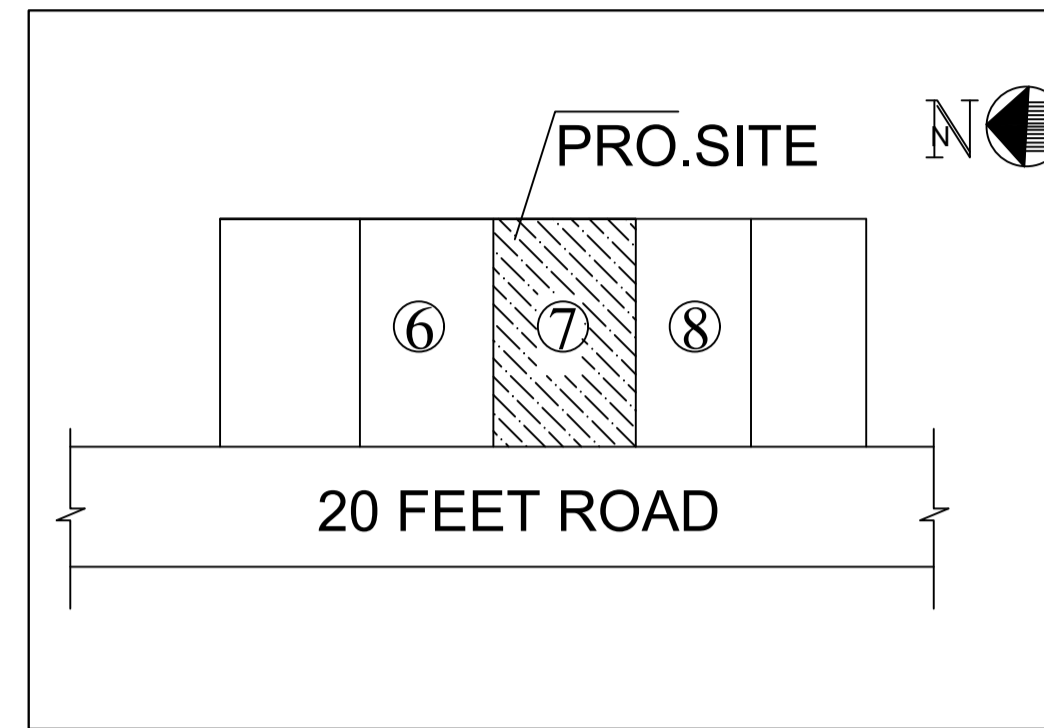

**KEY PLAN
NOT TO SCALE**

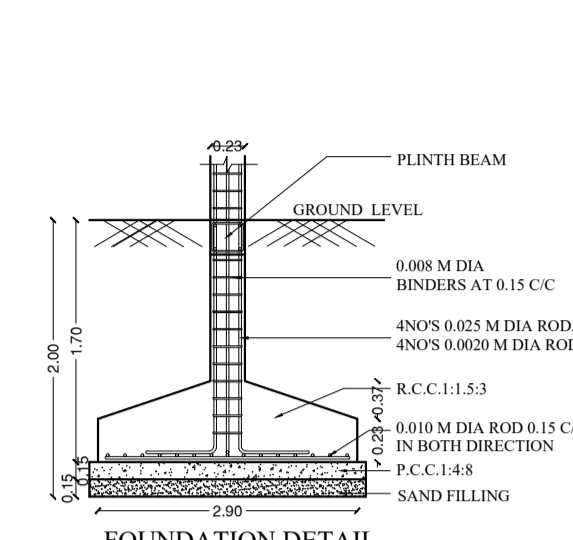

**FOUNDATION DETAIL
NOT TO SCALE**

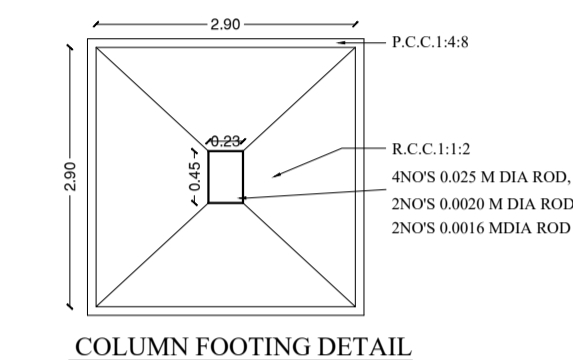

**COLUMN FOOTING DETAIL
NOT TO SCALE**

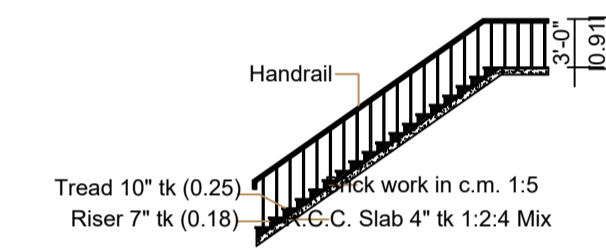

Staircase Details

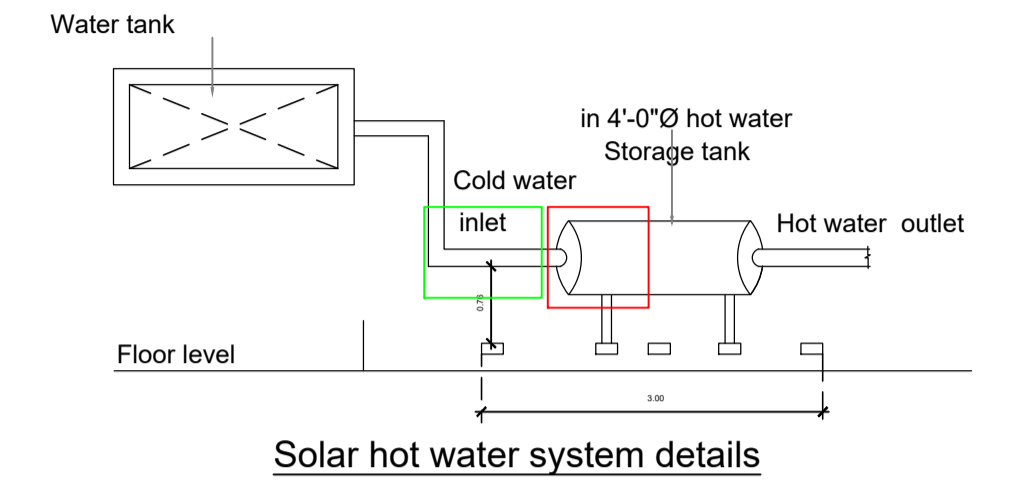

Solar hot water system details

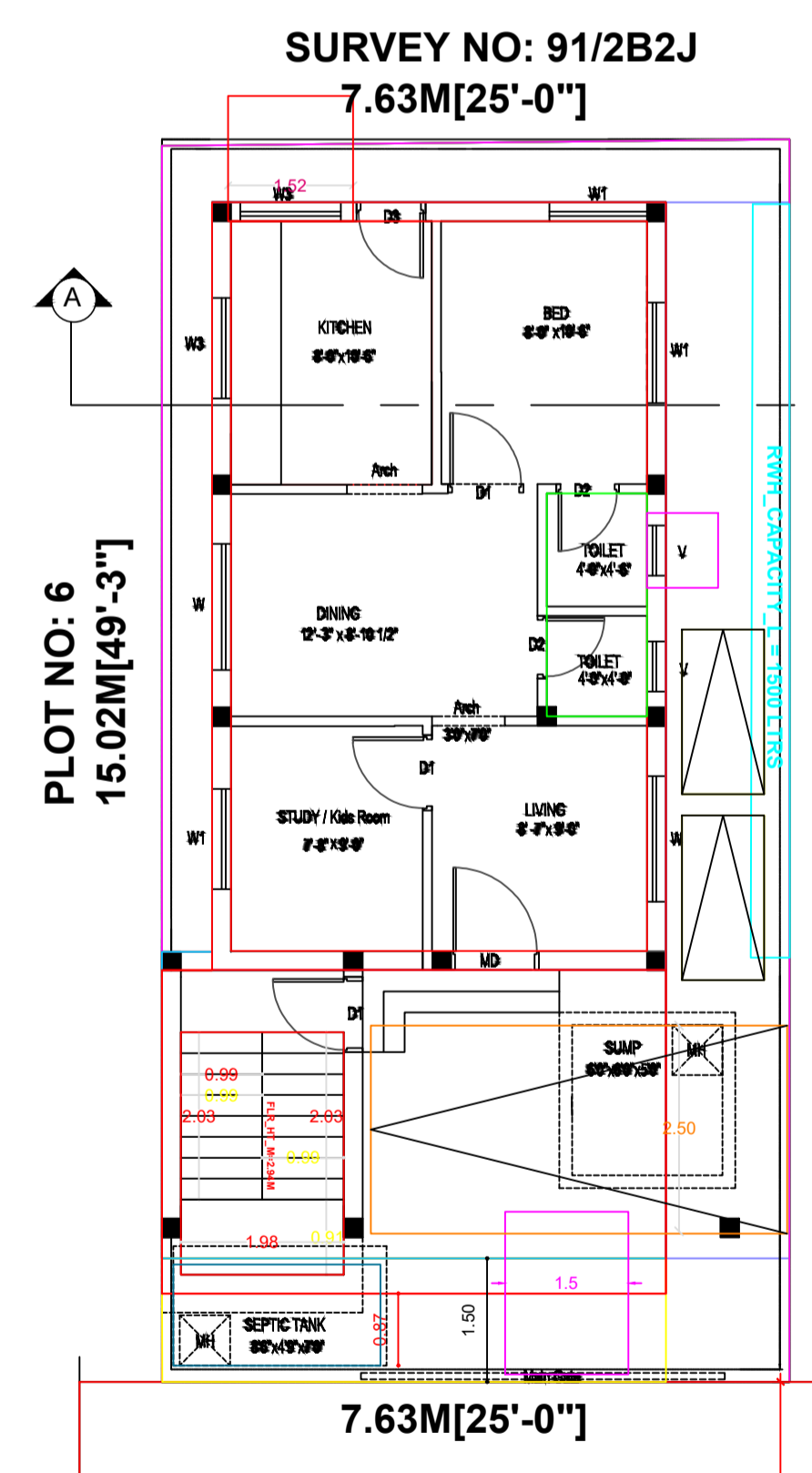
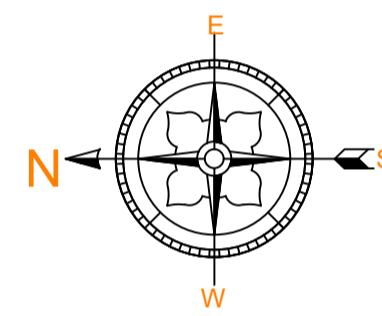

ND FLOOR PLAN
WIDE ROAD
IDTH 6.10M
6.10

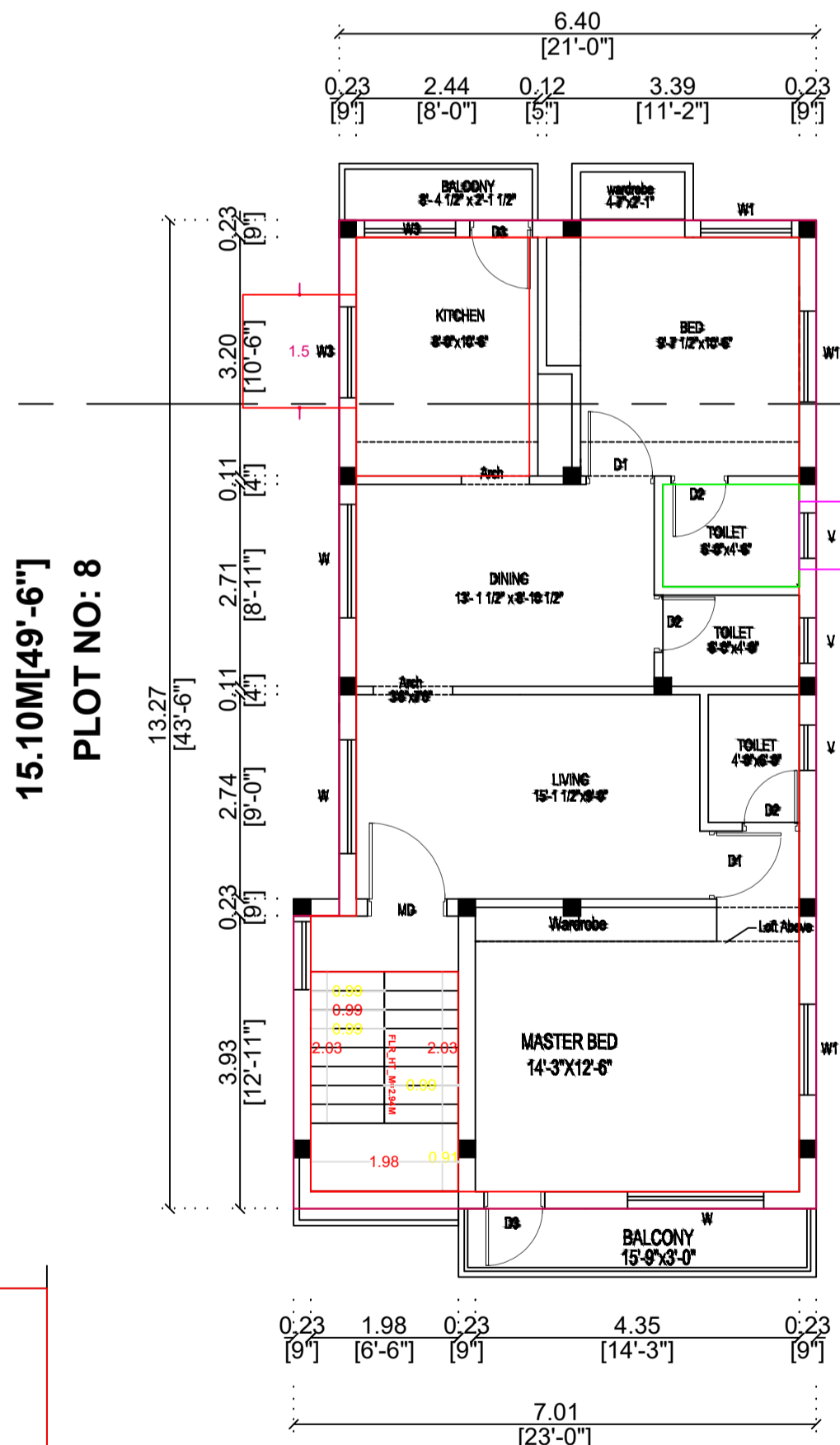

FIRST FLOOR PLAN

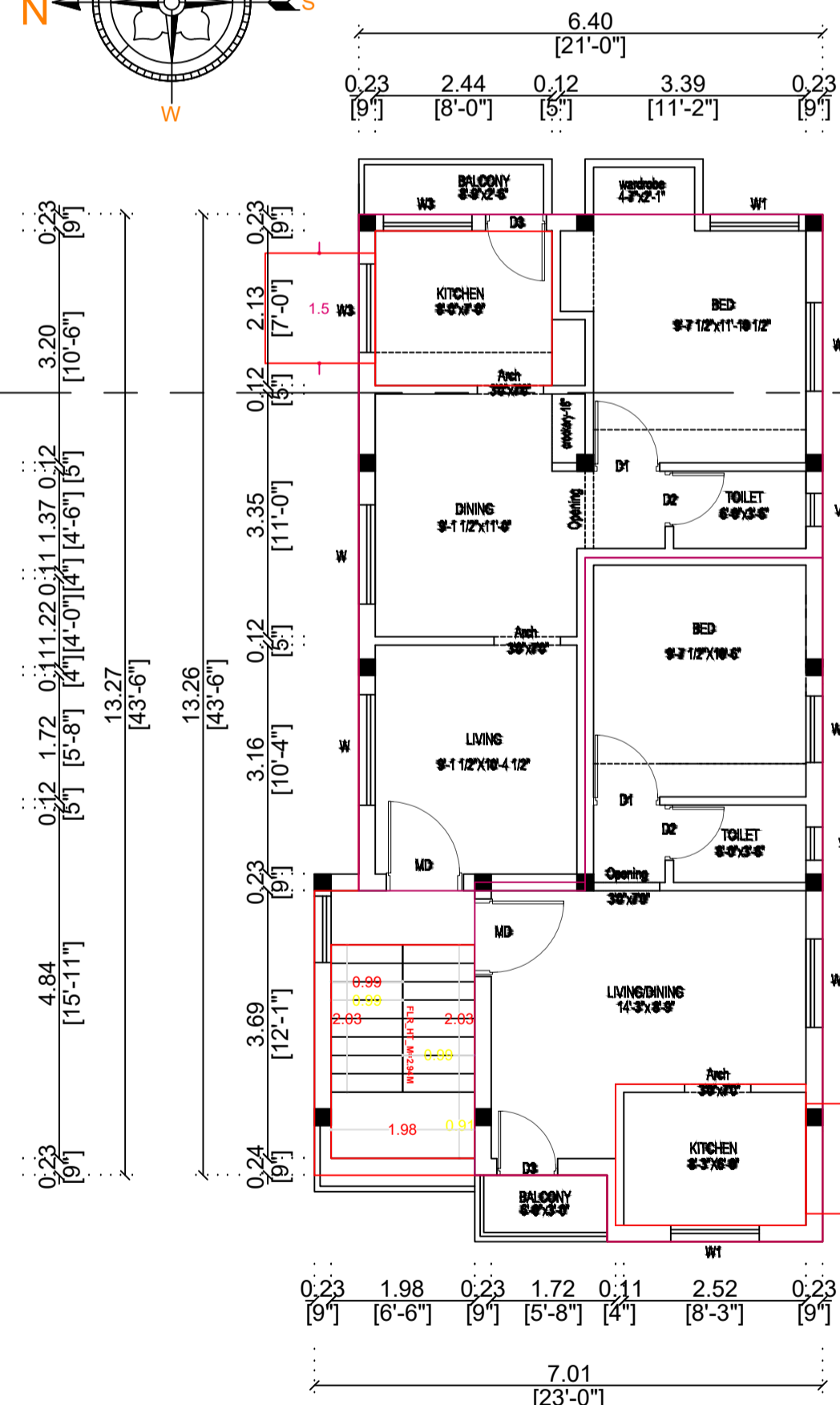

SECOND FLOOR PLAN

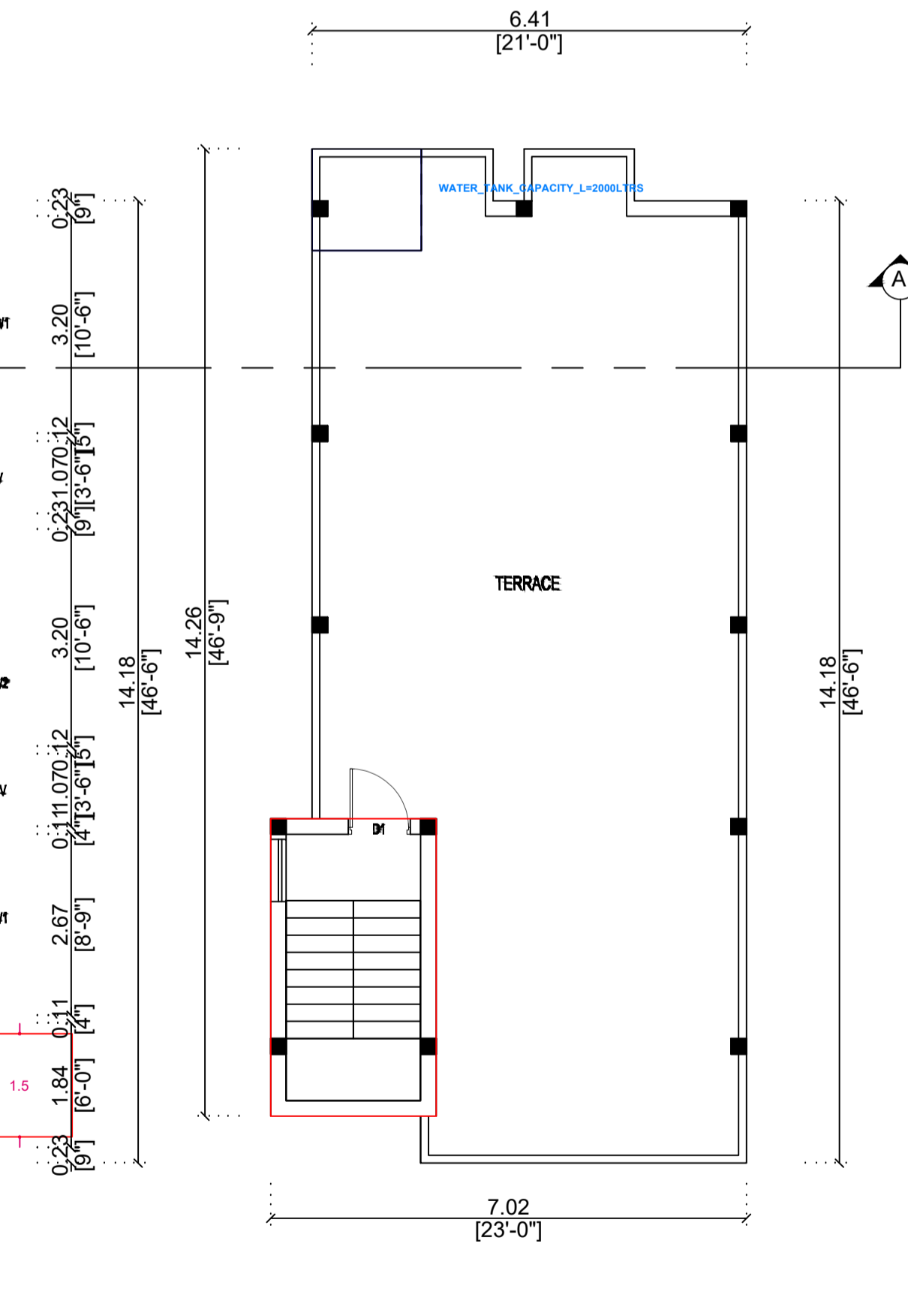

TERRACE FLOOR PLAN

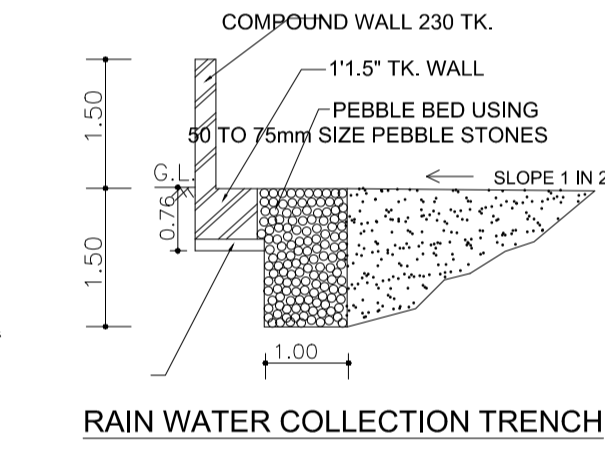

RAIN WATER COLLECTION TRENCH

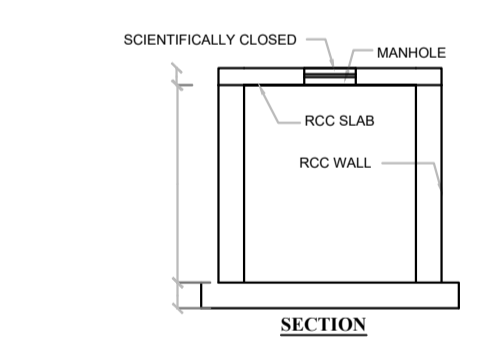

SECTION

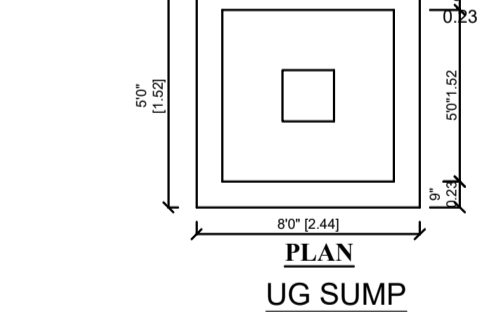

**PLAN
UG SUMP**

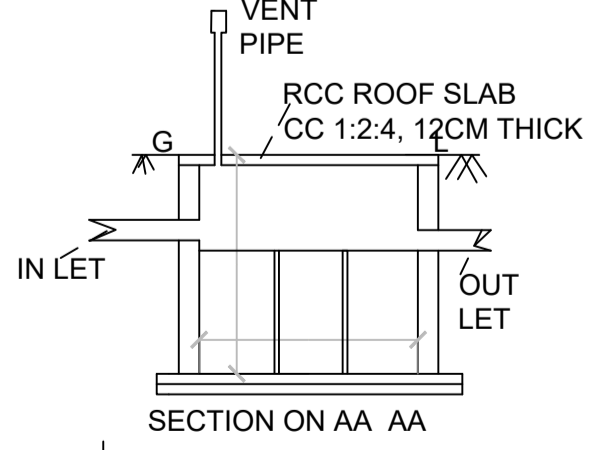

SECTION ON AA AA

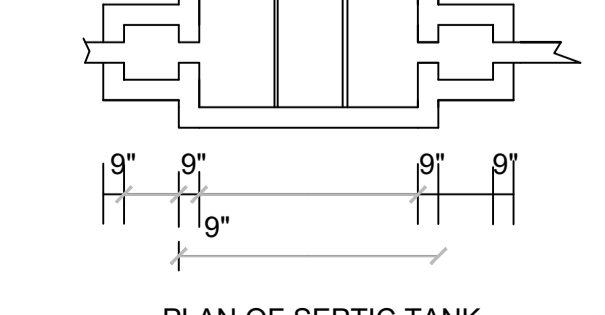

PLAN OF SEPTIC TANK

SPECIFICATION		COLOUR INDEX
•	FOUNDATION IN R.C.C 1:2:4, MIX WITH NECESSARY REINFORCEMENTS	PROPOSED
•	OVER P.C.C SAND FILLING BRICK IN CM 1:5, MIX USING STOCK BRICK	BOUNDARY
•	ALL RCC WORKS ARE 1:2:4, MIX WITH NECESSARY REINFORCEMENTS	EXG. ROAD
•	FLOORING CONCRETE 1:4:8, MIX, FINISHED CERAMIC TILES, JOINERY ITEMS	
•	TEAK WOOD	
•	FINISHED PLASTERING IN CM 1:5, 12MM THICK & WHITE WASHING ONE	
•	OVER TWO COAT OF CEMENT PAINT.	

SCHEDULE OF JOINERY		
MD	MAIN DOOR	3'3" X 7'0"
D	DOOR	3'0" X 7'0"
D1	DOOR	2'6" X 7'0"
W	WINDOW	6'0" X 4'0"
W1	WINDOW	4'0" X 4'0"
W2	WINDOW	3'0" X 4'0"
V	VENTILATOR	2'0" X 2'0"

AREA DETAILS			
S.NO.		SQ.M	SQ.FT
1	AS PER SITE	114.83	1236.03
2	AS PER DOC	114.64	1234.00

FSI AREA DETAILS IN SQ.M & SFT			
S.NO.	FLOOR	F.S.I AREA SQ.M	F.S.I AREA SFT
1	GROUND FLOOR	51.46	554.00
2	FIRST FLOOR	87.36	941.00
3	SECOND FLOOR	90.08	970.00
4	TOTAL	228.90	2465.00
5	F.S.I. ACHIEVED	1.9	

OWNER

Er. S. RAJKUMAR
Licensed Surveyor
Corporation of Chennai
LIC No: RE302972019
CIT Colony, Mylapore, Chennai-600 004.
Ph : 9994032503, 8667531378

REGISTERED ARCHITECT/ REGISTERED ENGINEER