

PLAN SHOWING THE PROPOSED CONSTRUCTION OF A RESIDENTIAL BUILDING AT NEW S. NO: 169/1B, PATTA NO. 1611, PLOT NO. 5, "CASTILLO", SIRUSERI VILLAGE & PANCHAYAT, VANDALUR TALUK, THIRUPORUR PANCHAYAT UNION, CHENGALPATTU DISTRICT.

OWNER'S : P.KUMAR & SASIKALA.

DTCP. APP NO : 130/2023.

RERA. APP NO : TN /01 /Layout /2679 /2023.



SURVEY NO. 169/1

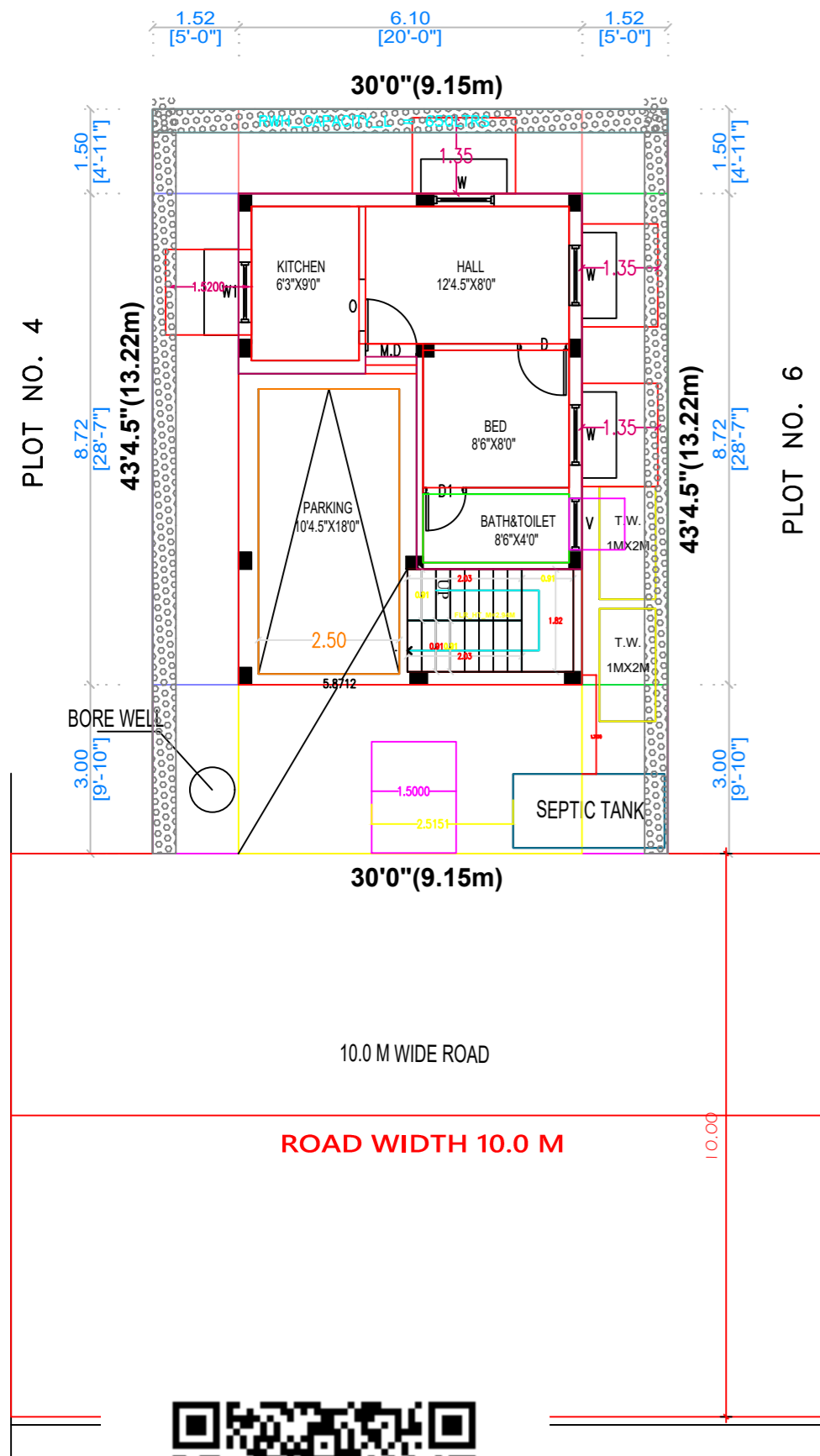

SR PLAN

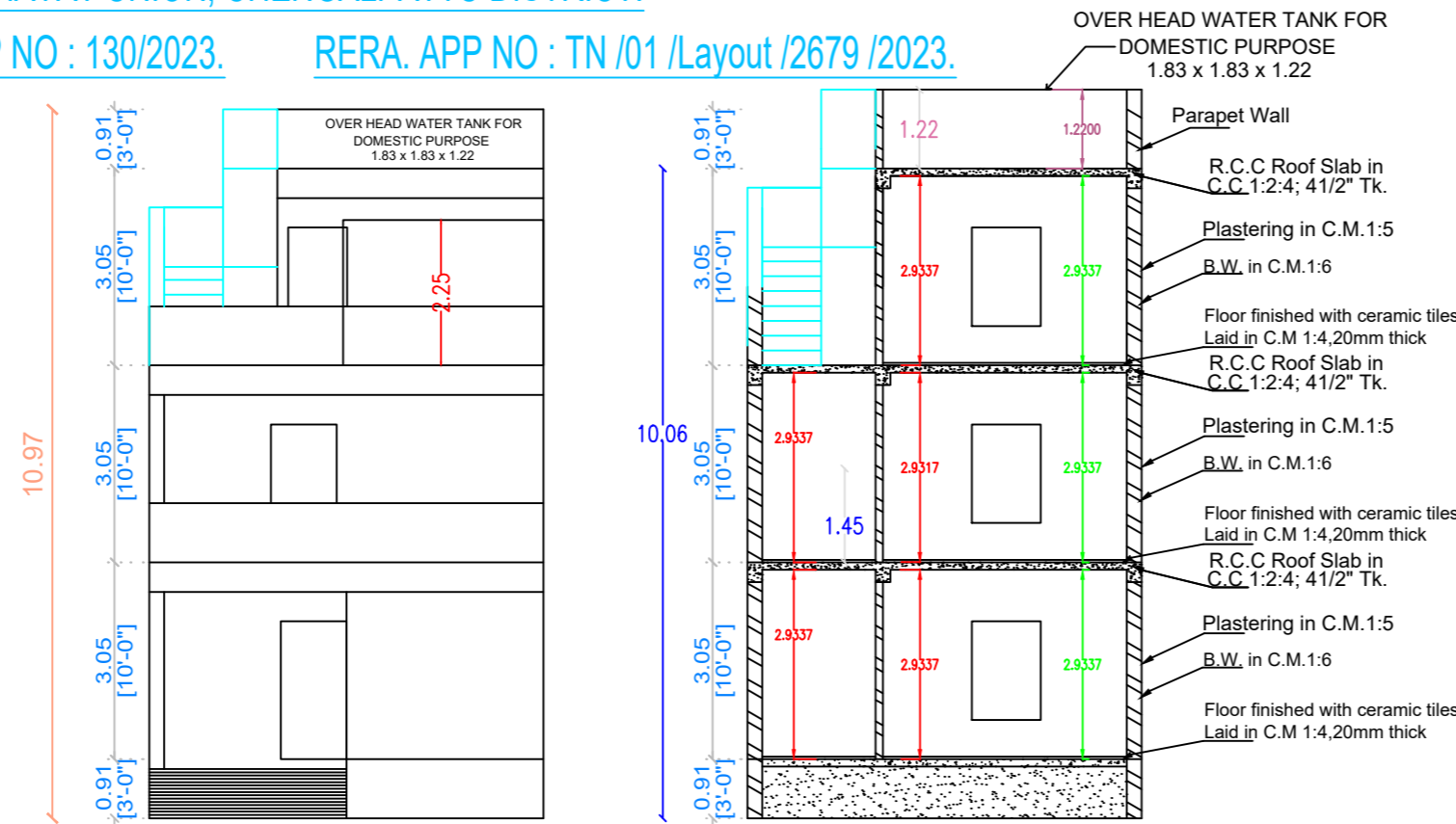

FRONT ELEVATION

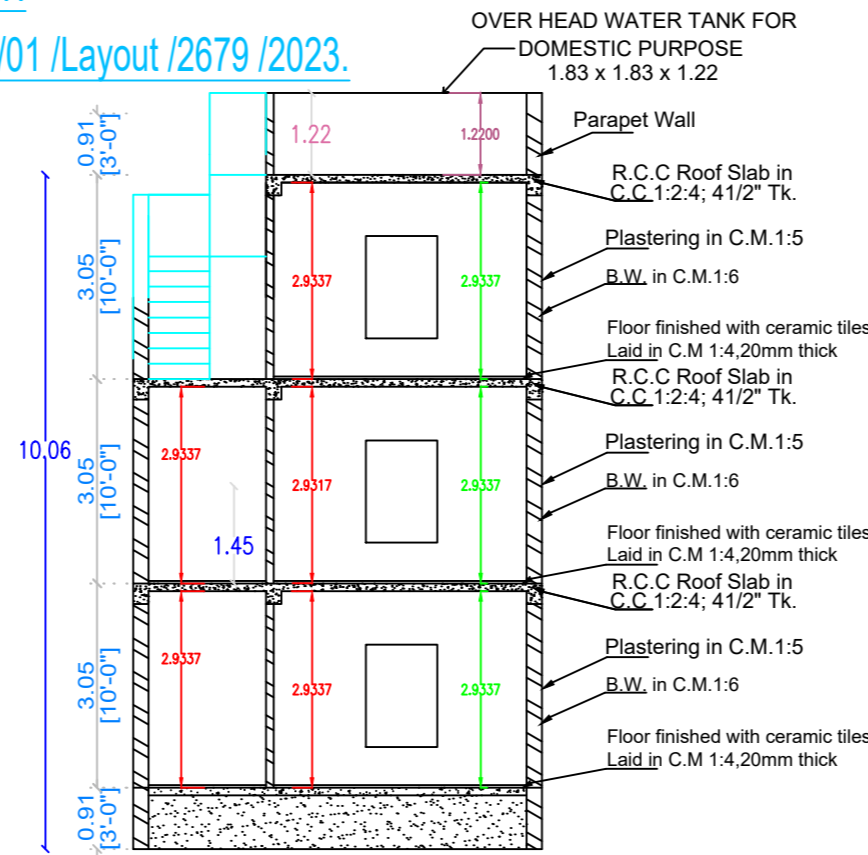

SECTION

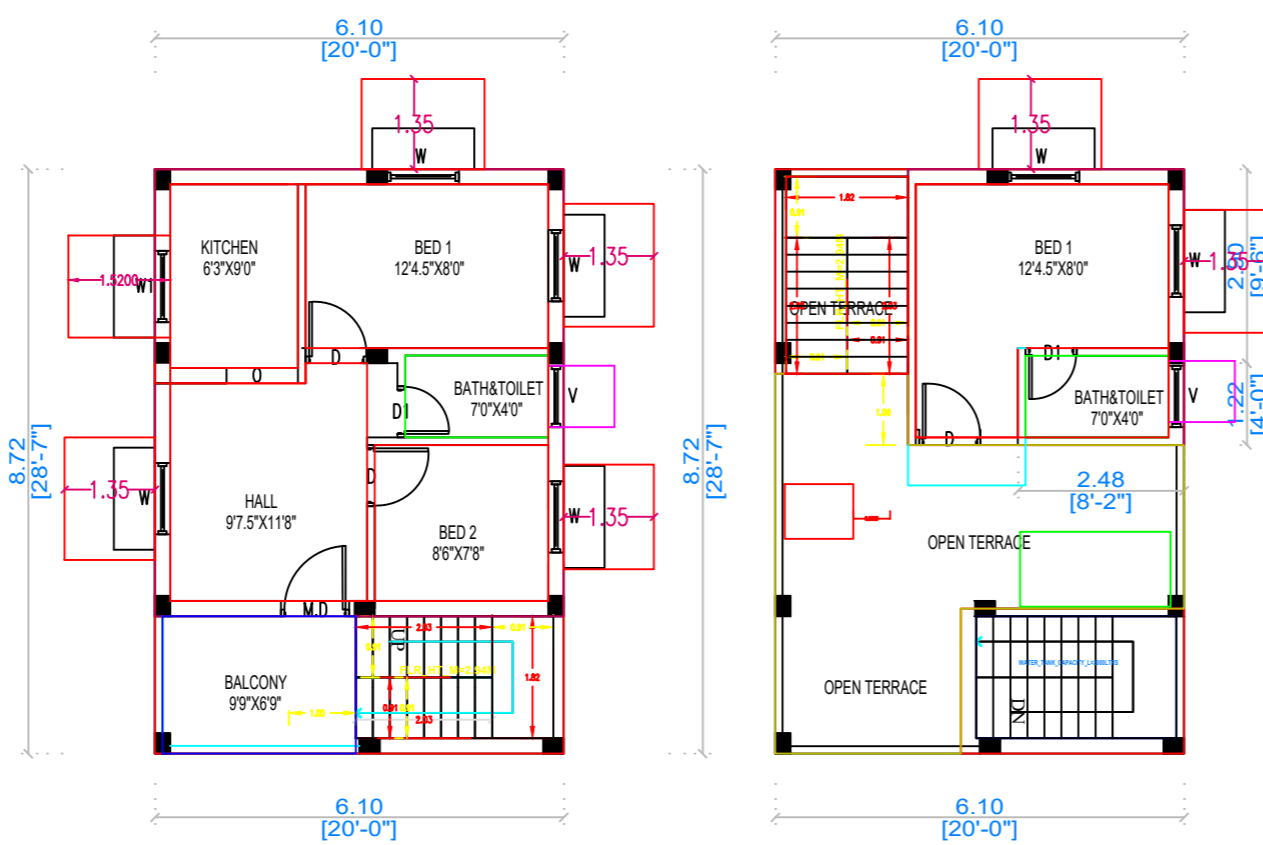
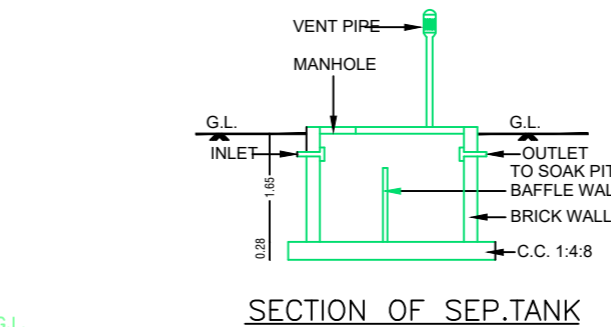
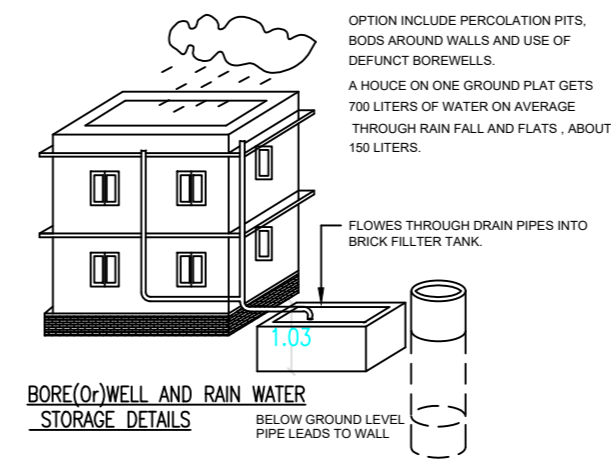

FIRST FLOOR PLAN

SECOND FLOOR PLAN

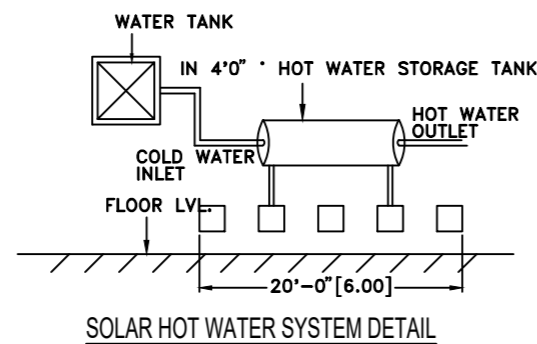

SOLAR HOT WATER SYSTEM DETAIL

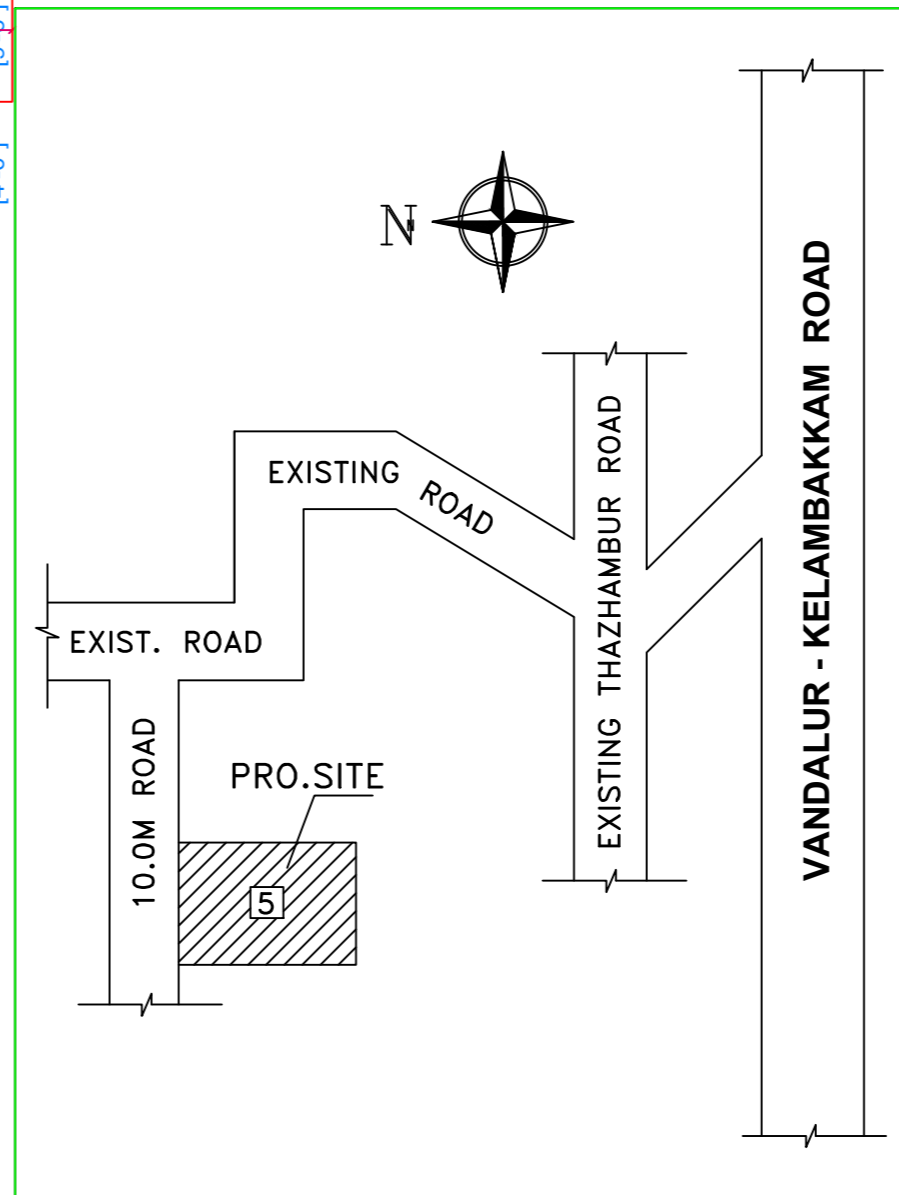
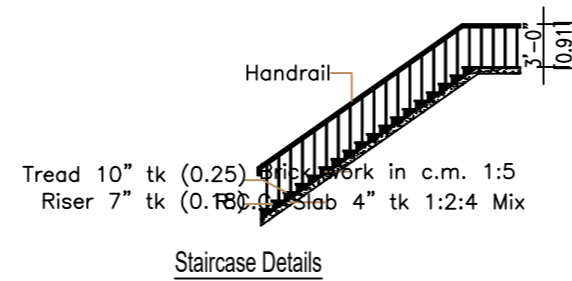

JOINERY DETAILS

Main Door	3'4"x7'0"
Door	3'0"x7'0"
Door 1	2'6"x7'0"
Window	3'6"x5'0"
Window 1	3'6"x3'6"
Opening	3'0"x7'0"
Ventilator	3'0"x2'0"

AREA STATEMENT

	Sq. Ft	Sq. Mt
PLOT AREA DOCUMENT	1,302.00	121.00
PLOT AREA AS PER SITE	1,302.00	121.00

PROPOSED BUILDING AREA

	Sq. Ft	Sq. Mt
GROUND FLOOR	572.00	53.16
FIRST FLOOR	572.00	53.16
SECOND FLOOR	247.48	23.00
TOTAL FLOOR AREA	1,391.48	129.32

Scale 1:100 or 1"=8'0"

Plot Coverage - 44.00% F. S. I - 1.00

Owner's Signature

Licensed Surveyor

M. Kannabiran, D.C.E.,
LICENSED SURVEYOR, ENGINEER, CONTRACTOR,
No.12, (Frist Floor), South Maada Street,
Thiruporur - 603 110.
Cell : 94437 39377 / 93826 98096
Thiruporur Town Panchayat L.S.No : 02/24-25

Office use