

PLAN SHOWING THE PROPOSED CONSTRUCTION OF GROUND & FIRST FLOOR & SECOND FLOOR OF A RESIDENTAL BUILDING OF PLOT NO-11, CHOKKAMAAL NAGAR IN OLD SURVEY NO.318/1A1 & 318/1A2 NEW S.F.No.318/57, PATTA NO-8679, PUTHUPAKKAM VILLAGE, SATHANKUPPAM, VANDALUR TALUK, CHENGALPATTU DISTRICT.

APPLICANT :- Mr.R.RADHAKRISHNAN S/O MR.RAMAMOORTHY

DTCP APPROVAL NO:-4018/2023/Aa1 dated 03/01/2024

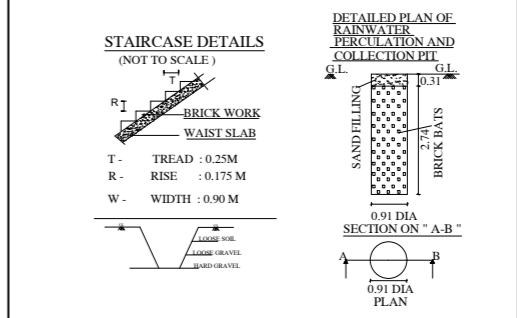
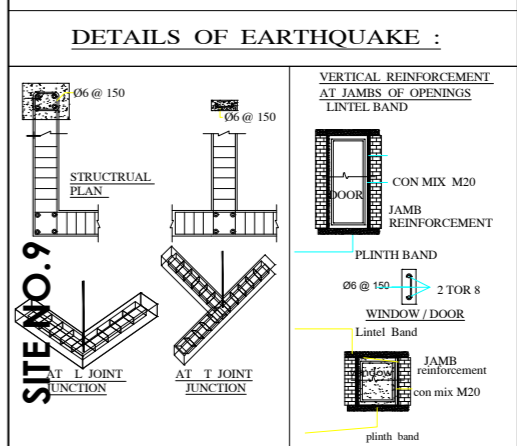
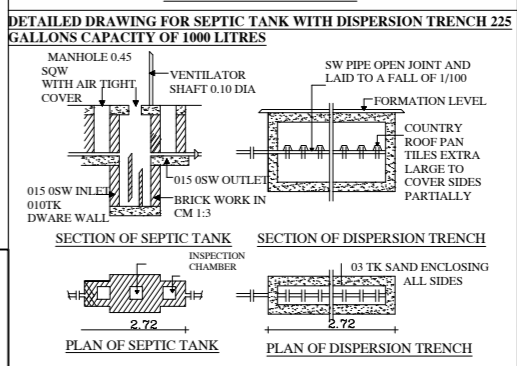
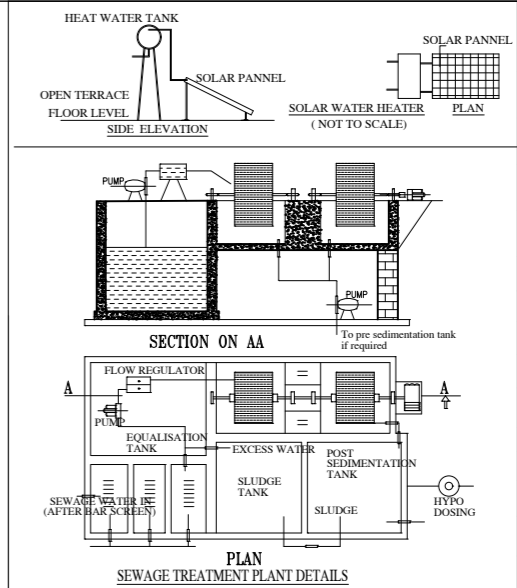
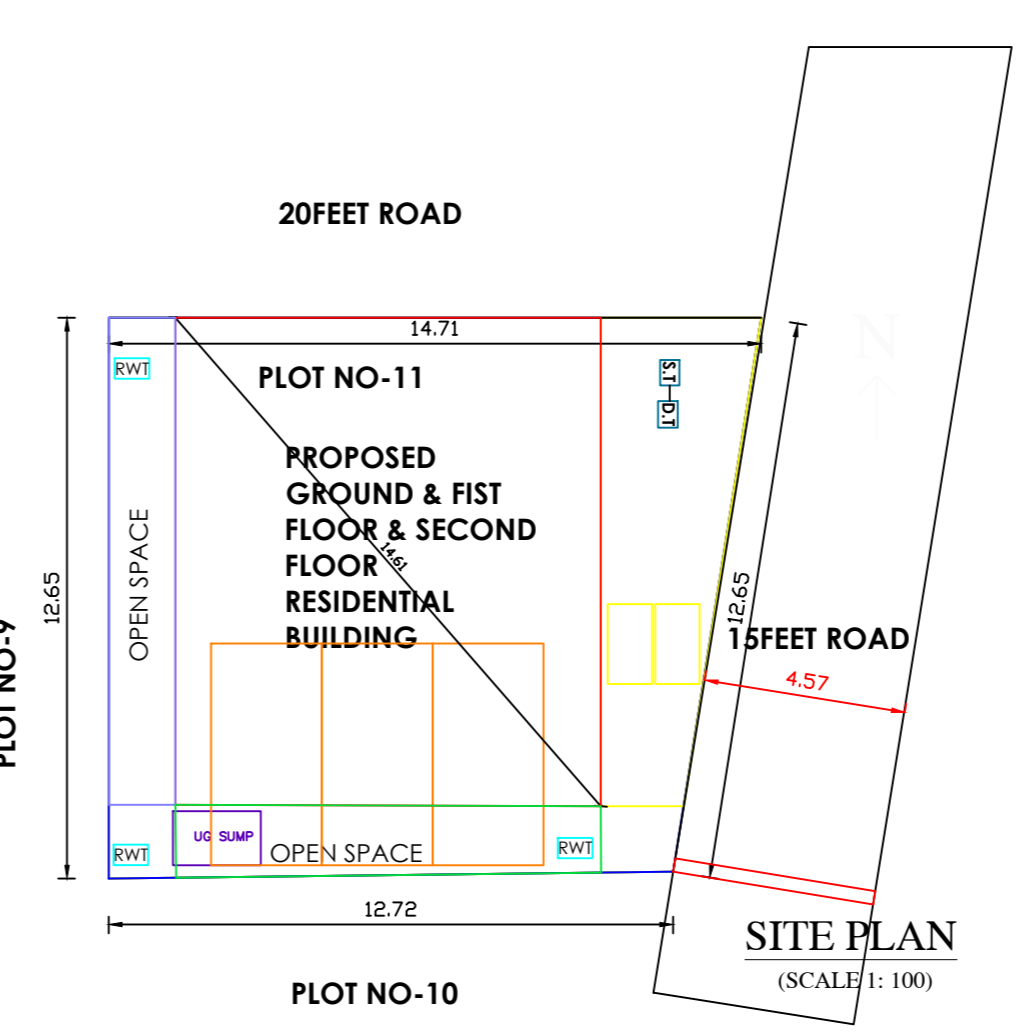
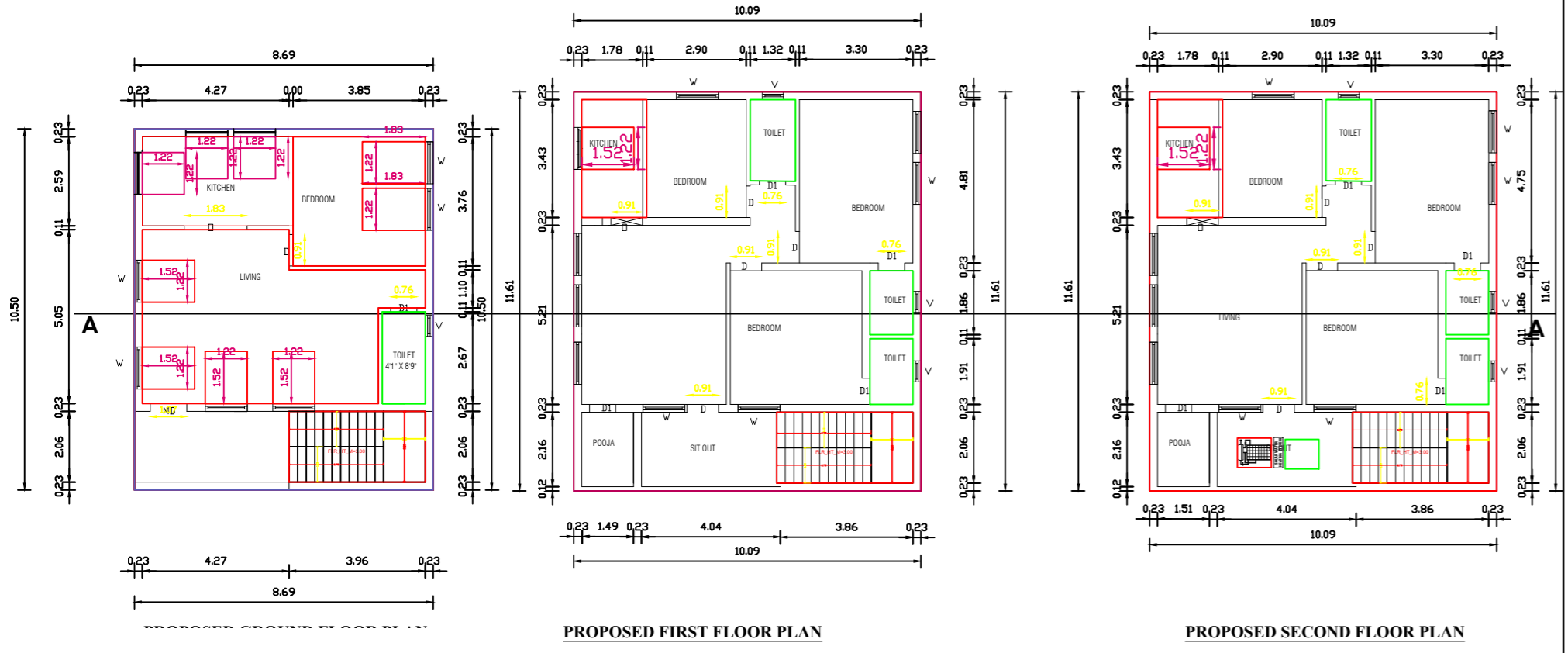
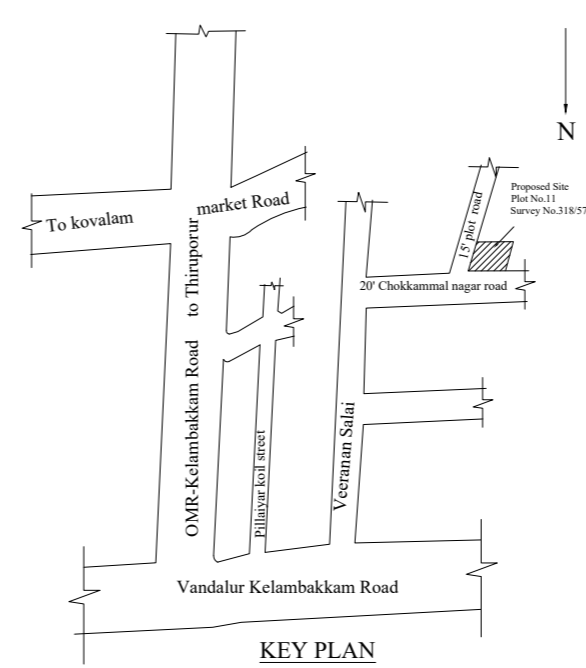
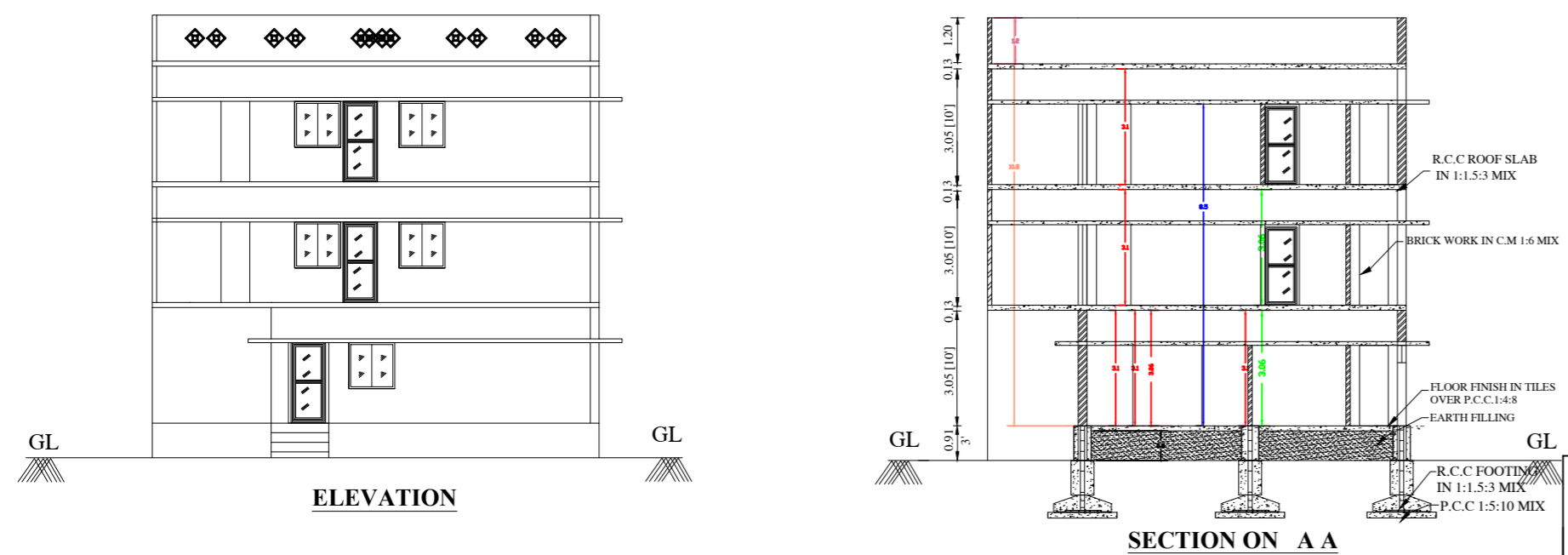

AREA DETAILS	SQ.M	SQ.FEET
AREA OF THE SITE AS PER DOCUMENT	173.54	1868.00
AREA OF THE SITE AS PER PATTA	172.34	1855.05
AREA OF THE SITE AS PER SITE	172.34	1855.05
SCREENING BOILERS	172.34	1855.05
FIRST FLOOR BUILDING	117.15	1260.99
SECOND FLOOR BUILDING	117.15	1260.99
TOTAL PLINTH AREA	325.53	3503.97
AREA OF OPEN SPACE	55.19	594.06
PARKING	REQUIRED	PROVIDED
CARS SPACE	-	-
TWO WHEELER SPACE	2	2
FSI	1.87	
PLOT COVERAGE	52.57%	

COLOUR INDEX	
SITE BOUNDARY	
PRO.R.C.C ROOF G.F BUILDING	
PRO.R.C.C ROOF F.F BUILDING	
RAINWATER STORAGE PIT	
ROAD	

DETAILS OF JOINERIES			
MD - DOOR	1.52 X 2.13	W - WINDOW	1.22 X 1.22
D - DOOR	0.91 X 2.13	W1 - WINDOW	1.52 X 1.52
D1 - DOOR1	0.76 X 2.13	W2 - WINDOW	0.91 X 1.22
O - OPEN	0.91 X 2.13		
V - VENTILATOR	0.91 X 0.61		

APPLICANT:-

REGISTERED ENGINEER:

Er. Dinakaran E. DCE, B.E.,
Registered Engineer, Grade - III (RE)
Reg.No CGL DIST/RE/Gr-III/2023/03/002
No.1/209, Rajivgandhi, Salai,
OMR, Kelambakkam - 603 103.
Mobile : 8925418309.

