

PLAN SHOWING THE PROPOSED CONSTRUCTION RESIDENTIAL BUILDING AT NEW S.No.22/29,
AS PER PATTA NO.2007, V.No.5, KEEZLMARUVATHUR VILLAGE & PANCHAYAT, CHITHAMUR
PANCHAYAT UNION,CHEYYUR TALUK,CHENGALPATTU DISTRICT.



OWNER:-Mrs.V.PARAMESHWARI.

DTCP REGULARISATION APPROVED
FILE NO.24868/2018-Dated-31.1.2019

SPECIAL OFFICER APP. No.0651/2022
DATED:-10/05/2022

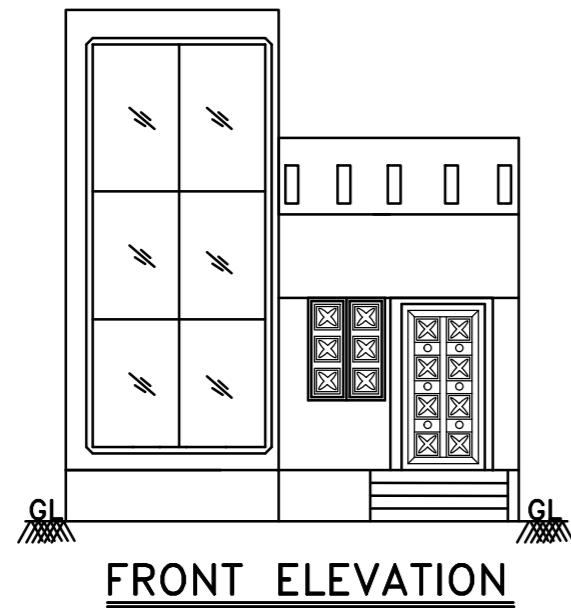

FRONT ELEVATION

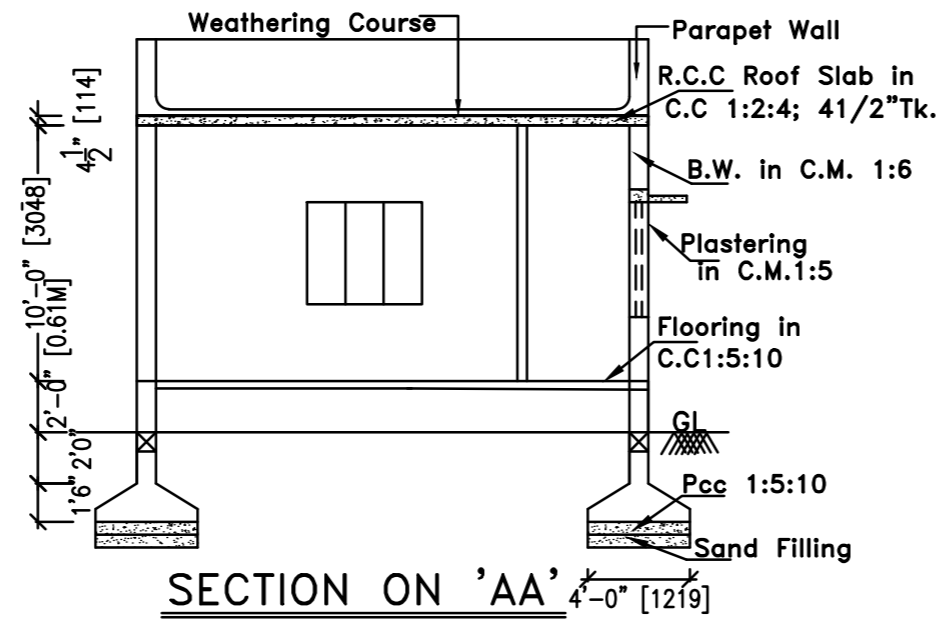

SECTION ON 'AA'

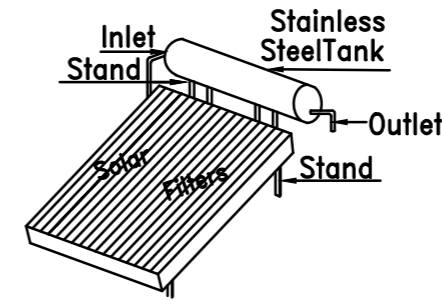

SOLAR WATER HEATING SYSTEM (Not to Scale)

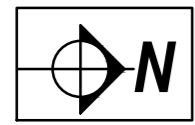

S.VASANTHI & TWO OTHERS
21'-0" [6.40M]
17'-8 1/2" [5.40M] 3'-3 1/2" [1.00M]

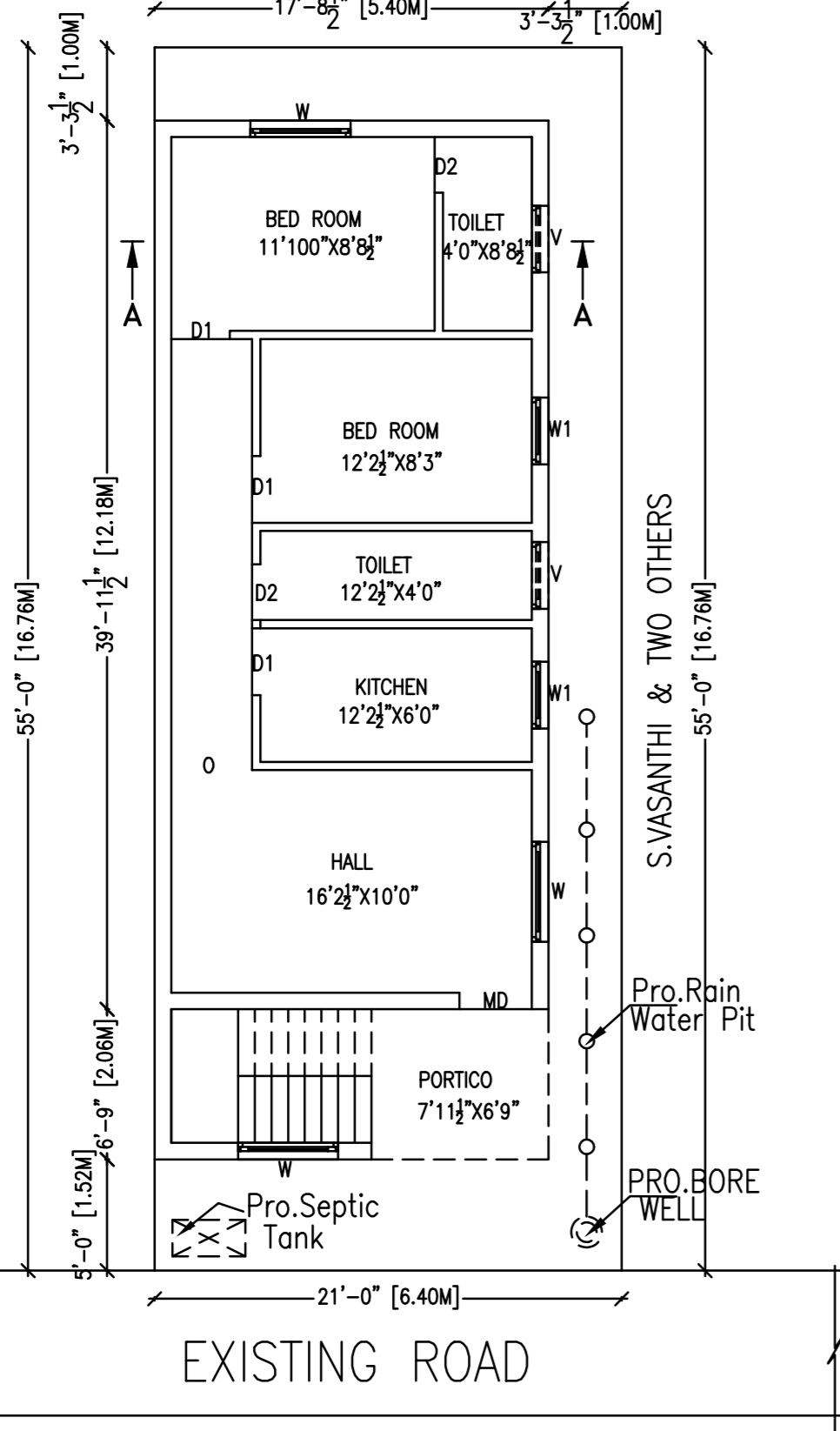

GROUND FLOOR PLAN

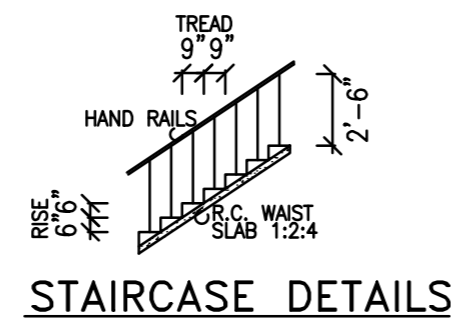

STAIRCASE DETAILS

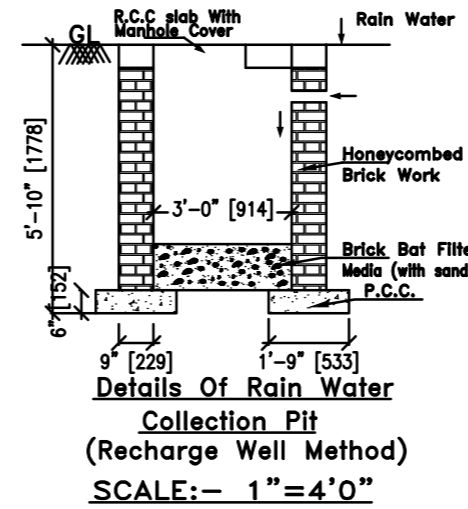

DETAILS OF RAIN WATER COLLECTION PIT (Recharge Well Method) SCALE:- 1"=4'0"

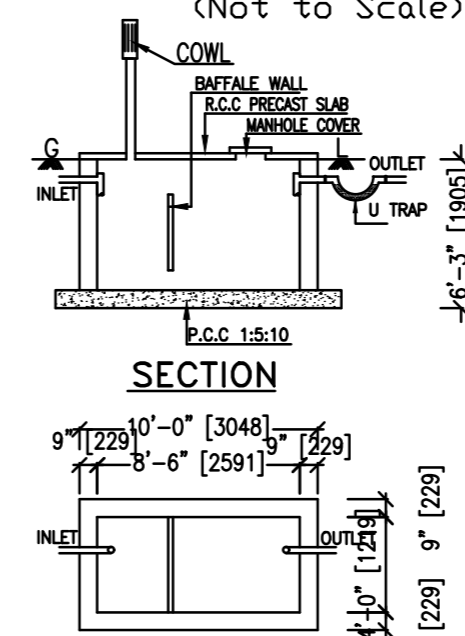

SECTION and PLAN DETAILS OF SEPTIC TANK

SCHEDULE OF JOINERY

MD	MAIN DOOR	3'3" X 7'0"
D1	DOOR	3'0" X 7'0"
D2	DOOR	2'6" X 7'0"
W	WINDOW	4'6" X 4'0"
W1	WINDOW	3'0" X 4'0"
V	VENTILATOR	3'0" X 2'0"

SCALE 1 INCH= 8 FEET

AREA STATEMENT

	Sq.Ft	Sq.Mt
PLOT AREA	1155.00	107.30
PRO.GROUND FLOOR AREA	828.00	76.92
OPEN SPACE AREA	327.00	30.38
ROAD		
FLOOR SPACE INDEX	0.72	
PLOT COVERAGE	72%	

OWNER SIGNATURE

V. PARAMESHWARI

REGISTERED ENGINEER

S. Navaneetha Krishnan

S. NAVANEETHA KRISHNAN, D.C.E.,
Registered Engineer, Grade-III (RE)
Reg. No. CGLRGN/RE/Gr-III/2019/04/002
No. 69&70, Periyamaniyakara Street
Chengalpattu-603001.
Mobile: 80157 82350

