

FRONT ELEVATION

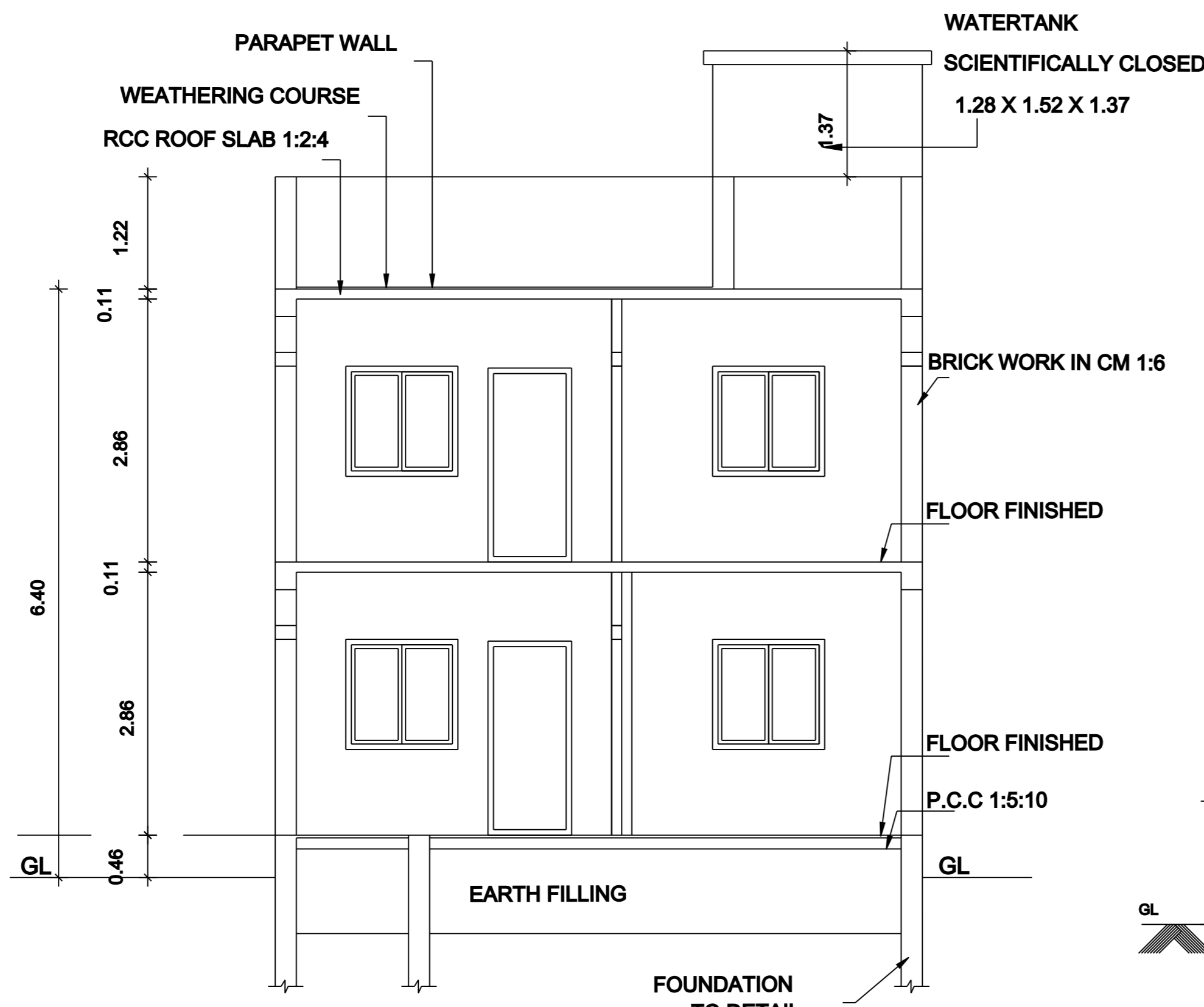

SECTION "A-A"

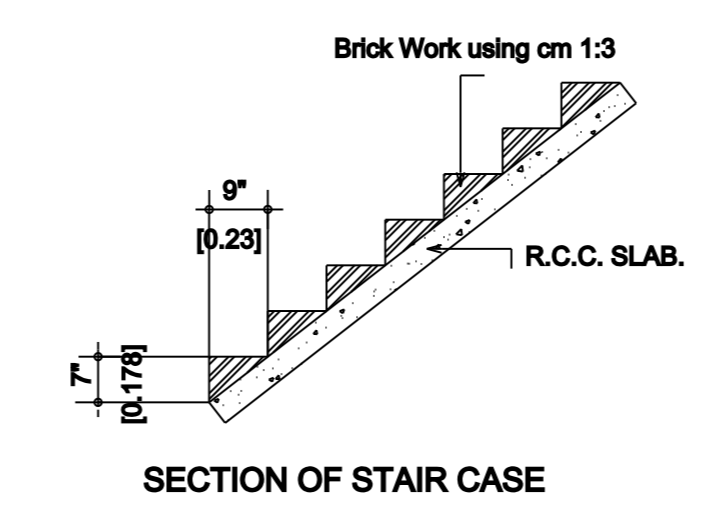

SECTION OF STAIR CASE

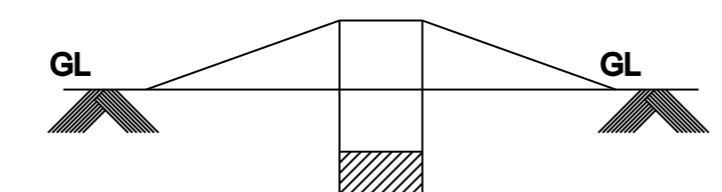

Dwarf Wall Details

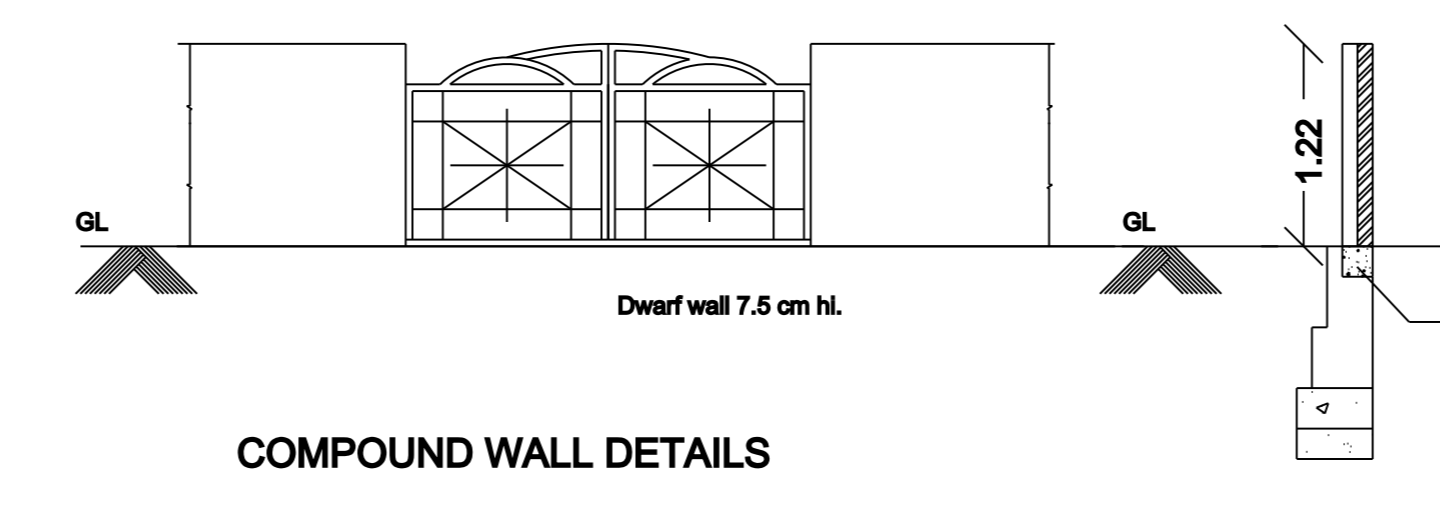

COMPOUND WALL DETAILS

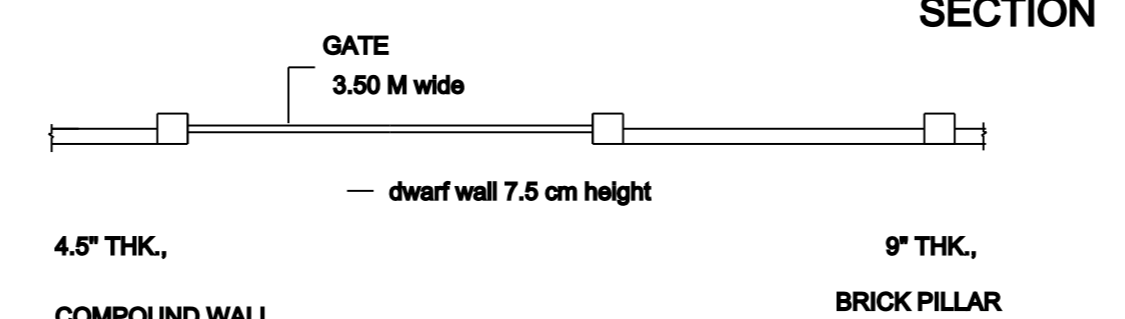

SECTION

COMPOUND WALL PLAN

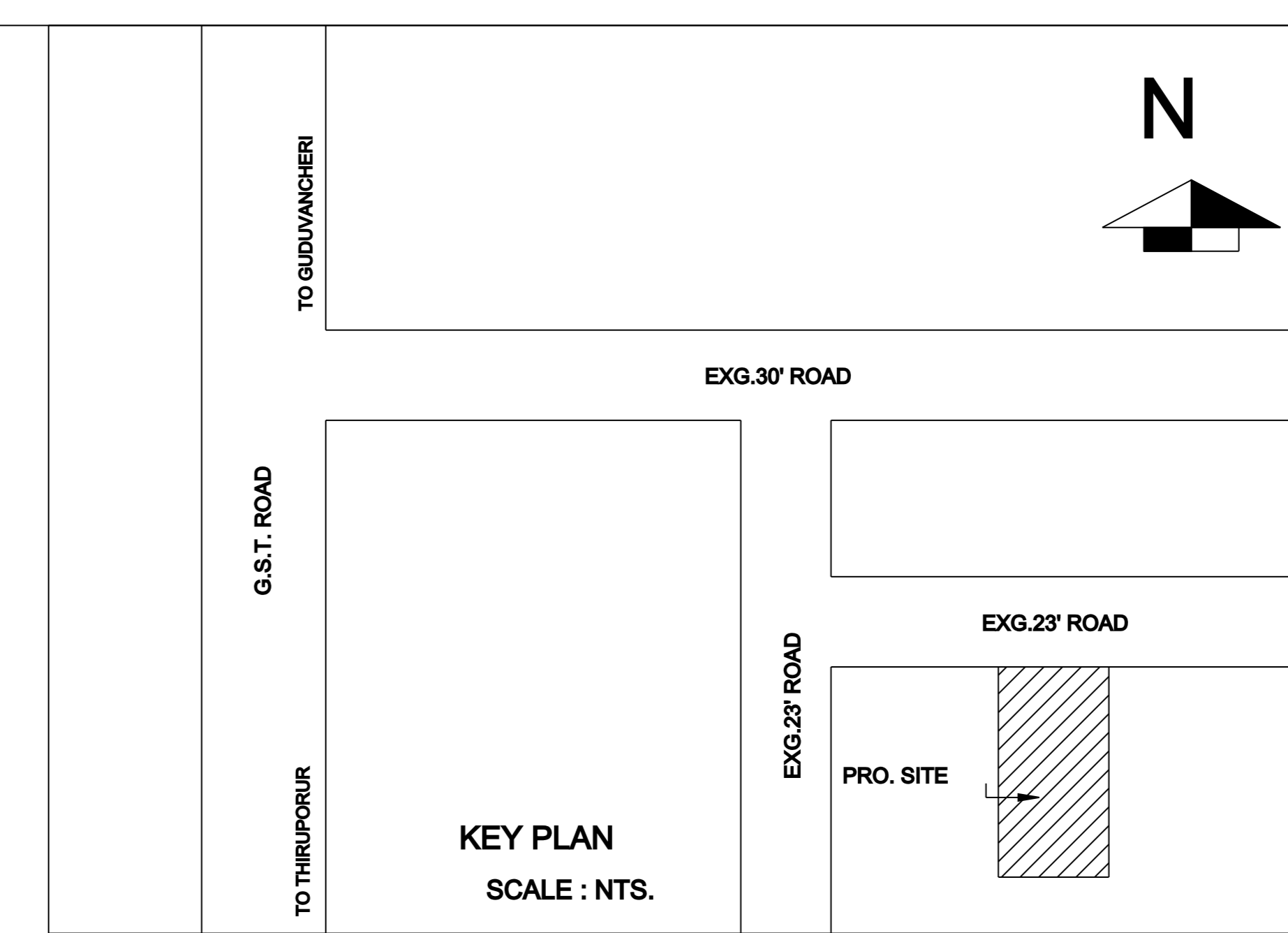

KEY PLAN  
SCALE : NTS.

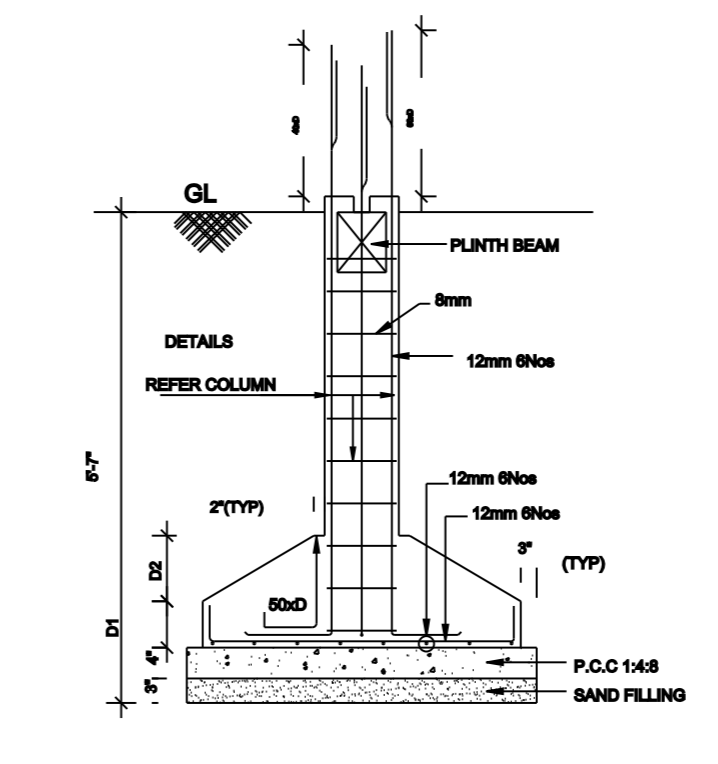

FOUNDATION DETAILS  
SCALE : 1:50.

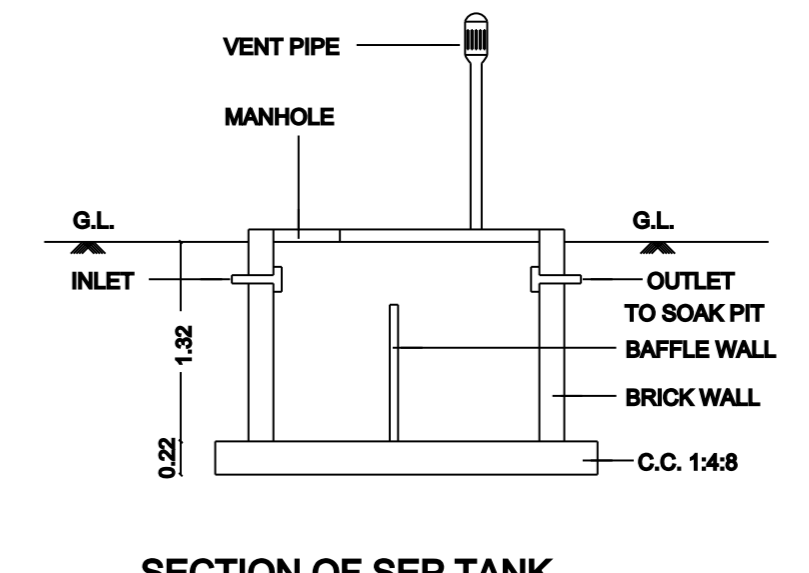

SECTION OF SEP. TANK

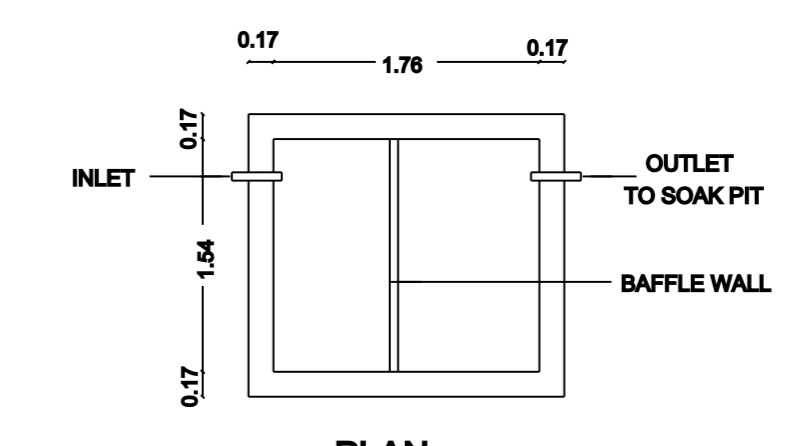

PLAN  
SEPTIC TANK

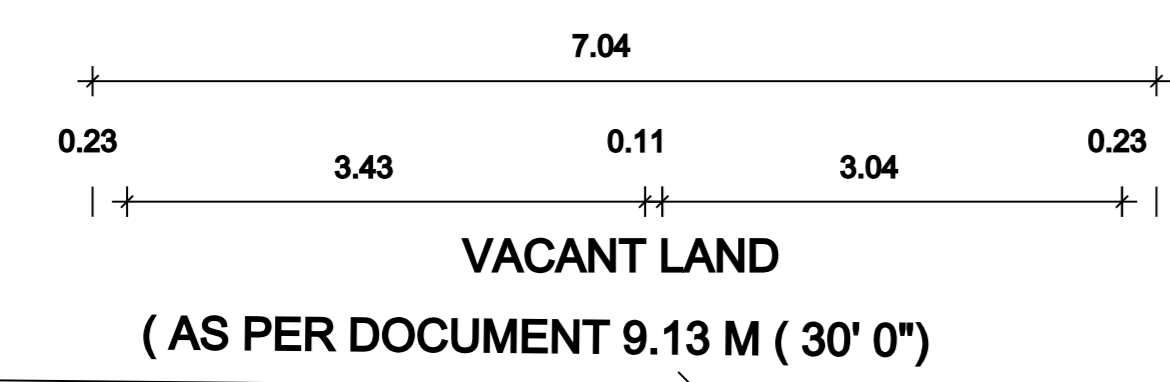

VACANT LAND  
(AS PER DOCUMENT 9.13 M (30' 0"))

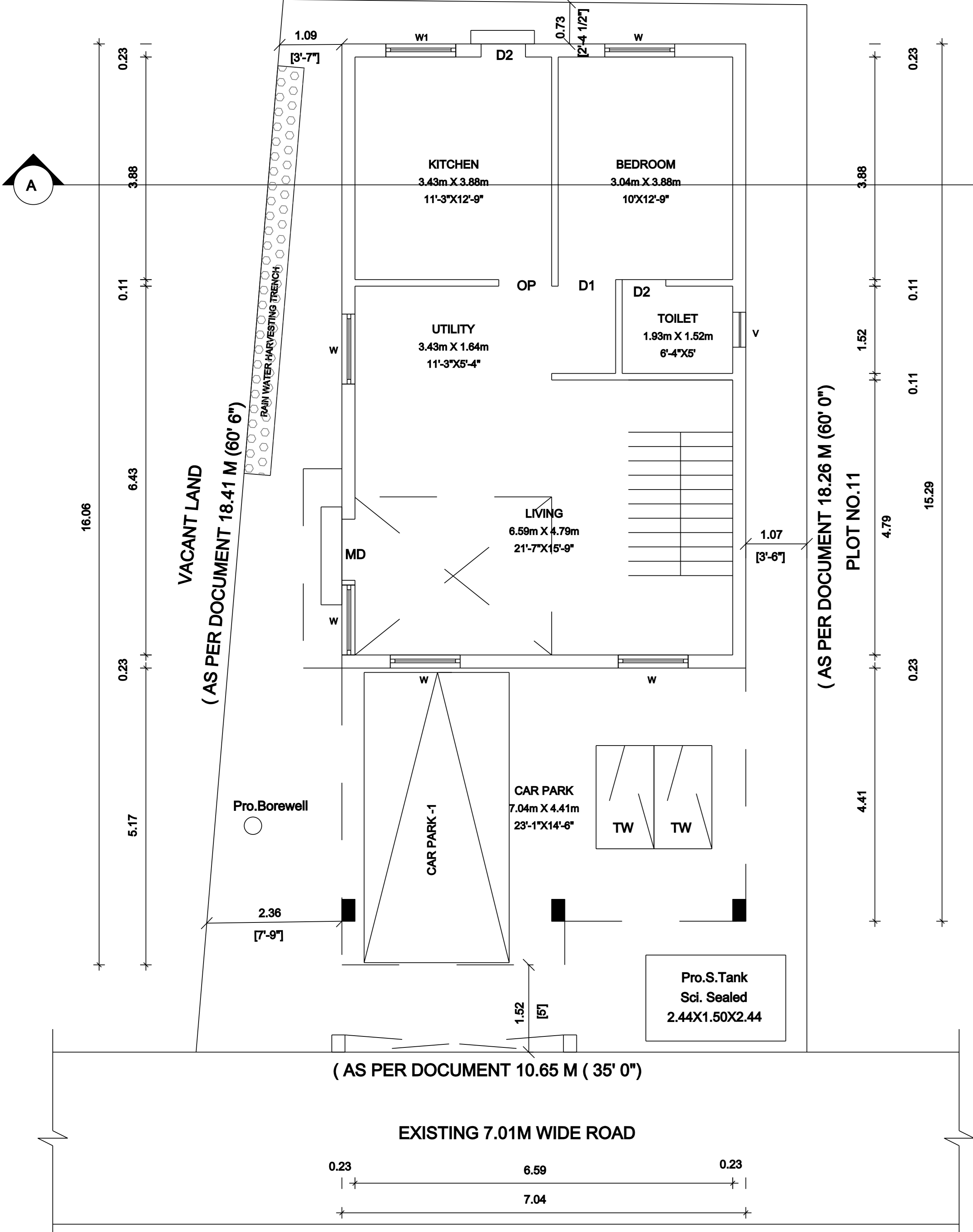

PRO. GROUND FLOOR PLAN.

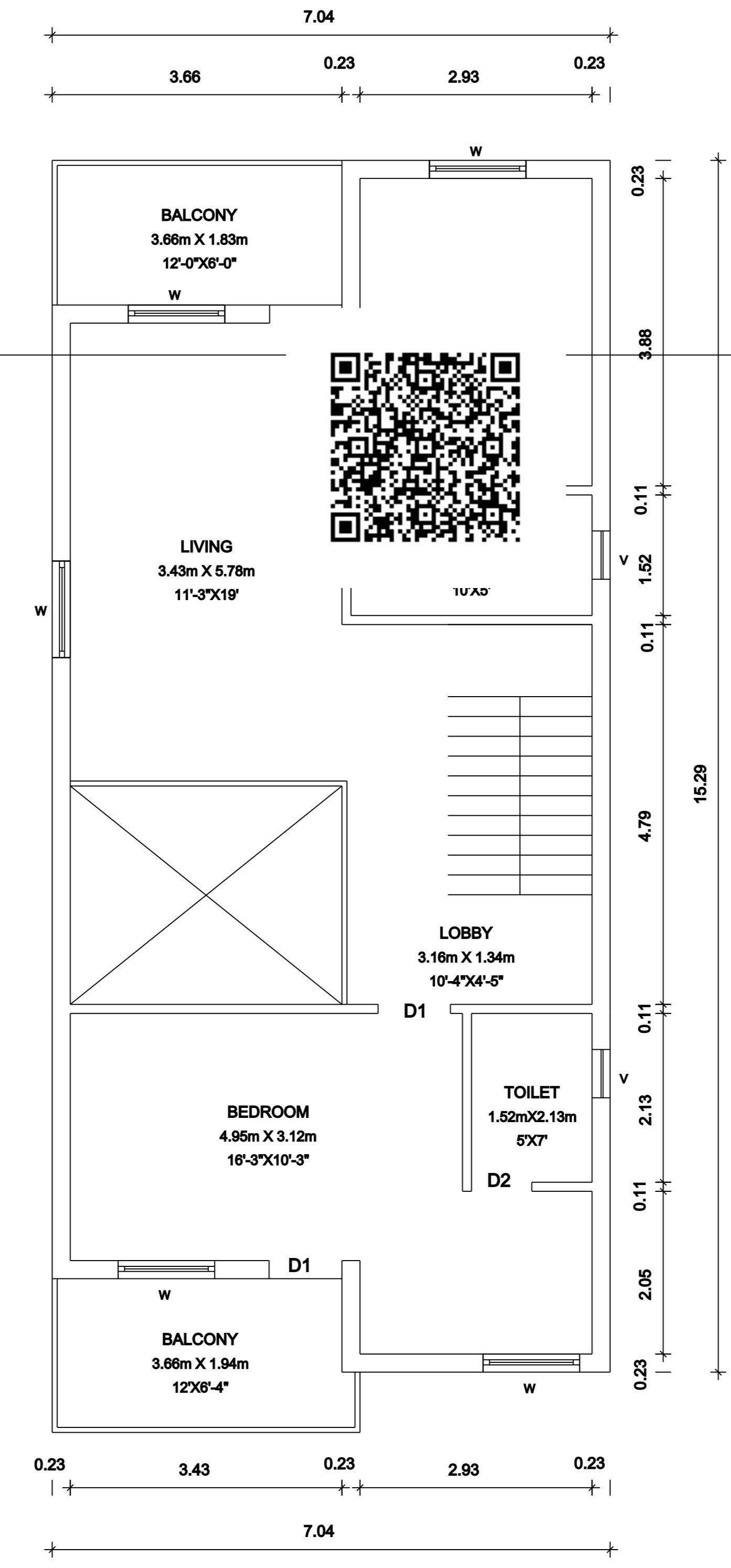

PRO. FIRST FLOOR PLAN.

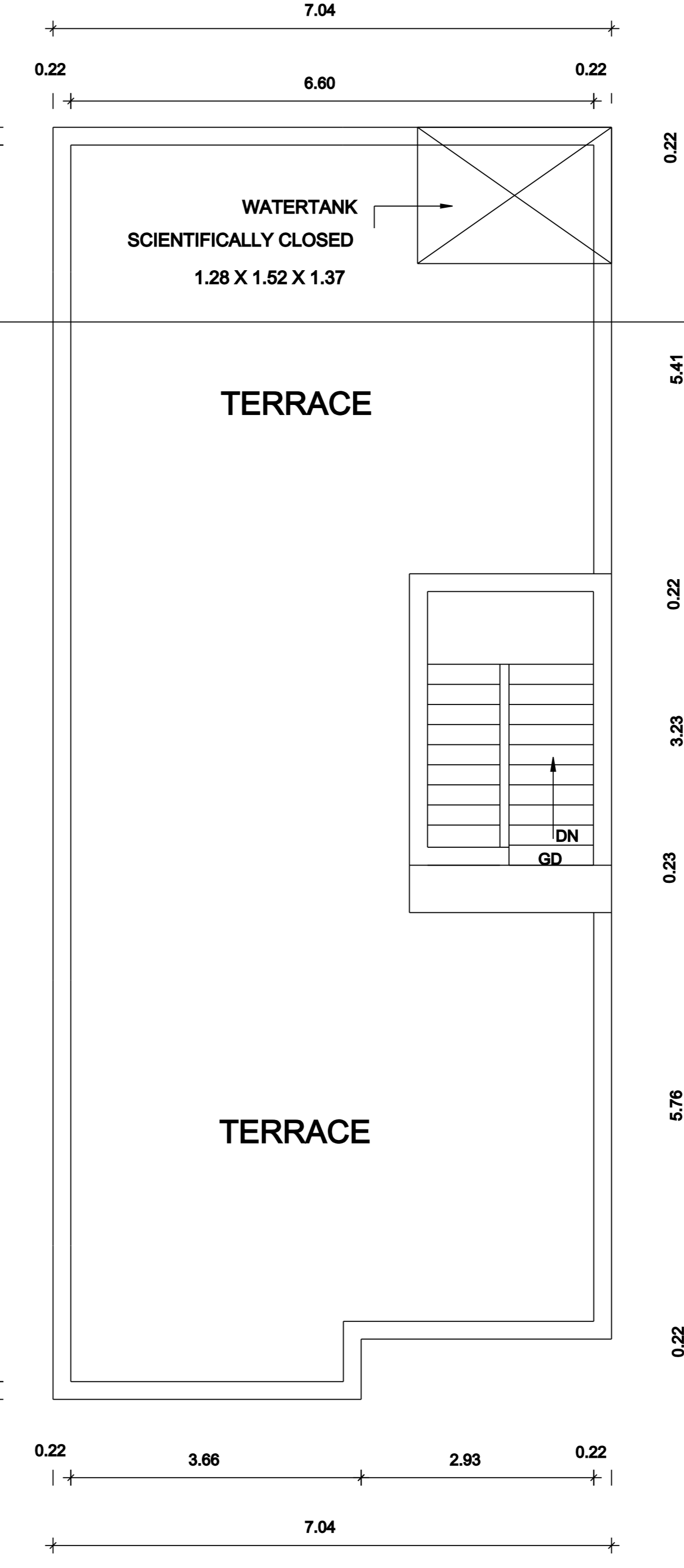

TERRACE FLOOR PLAN.

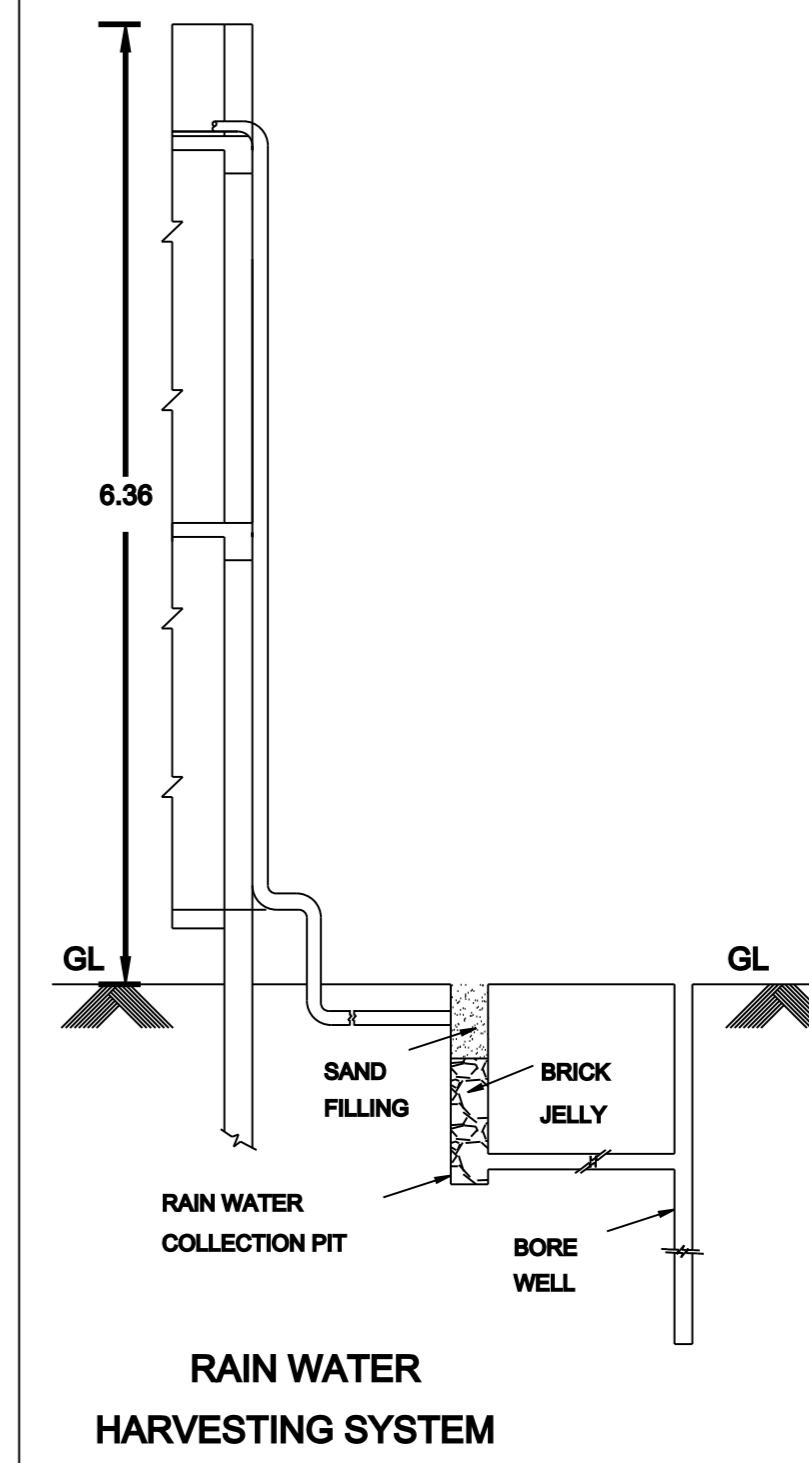

RAIN WATER  
HARVESTING SYSTEM

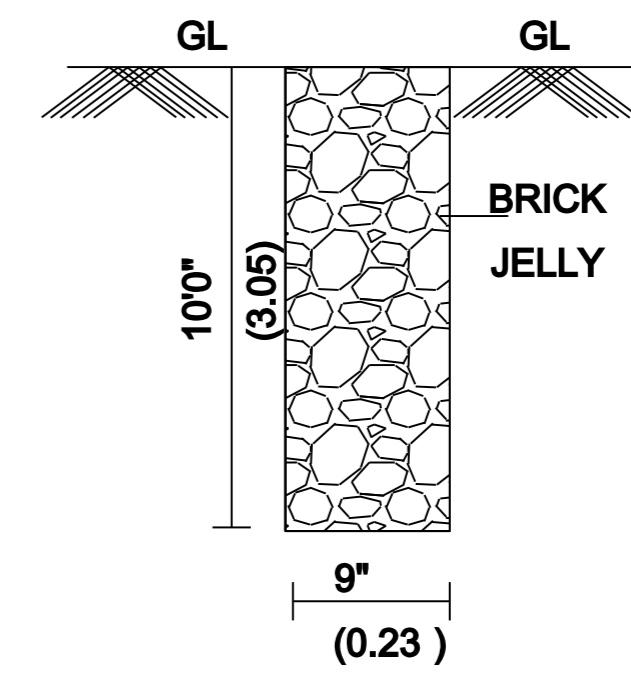

PERCOLATION PIT

PLAN SHOWING THE PROPOSED CONSTRUCTION OF  
GROUND & FIRST FLOOR RESIDENTIAL BUILDING AT  
PLOT No. 12, "SREE KARUMARIAMMAN NAGAR",  
S.No.23/2A1A2, PATTA No. 3049, PERUMATTUNALLUR  
VILLAGE & PANCHAYAT, KATTANKULATHUR PANCHAYAT  
UNION, VANDALUR TALUK, CHENGALPATTU DISTRICT.  
APPROVED LAYOUT NO.  
C.S.A.R. / D.T.C.P.M-87-181 / L.P.135

AREA STATEMENT	SQ.FT	SQ.MT
PLOT AREA (AS PER DOCUMENT)	1950.00	181.13
PLOT AREA (AS PER PATTA)	1950.00	181.13
FSI AREA		
PRO. GROUND FLOOR AREA	825.00	76.65
PRO. FIRST FLOOR AREA	1192.00	110.70
TOTAL FSI AREA	2017.00	187.35

NON FSI AREA	SQ.FT	SQ.MT
PRO. CAR PARK AREA	367.00	34.05
PRO. HEAD ROOM	117.00	10.90
NET TOTAL FSI & NON FSI AREA	2501.00	232.35

PLOT COVERAGE : 61.12 %  
FLOOR SPACE INDEX : 1.03

JOINERY DETAILS:		
	DESCRIPTION	IN METER
MD	MAIN DOOR	1.00X2.13
D1	DOOR	0.91X2.13
D2	TOILET DOOR	0.76X2.13
O	OPENING	0.91X2.13
W	WINDOW	1.83X1.22
W1	WINDOW	1.83X0.91
W2	WINDOW	1.22X1.22
V	VENTILATOR	0.91X0.61

COLOUR INDEX:		
PROPOSED BUILDING	<input type="checkbox"/>	
EXISTING ROAD	<input type="checkbox"/>	
BOUNDARY LINE	<input type="checkbox"/>	

OWNER/ POWER AGENT

*High*  
**Er. I. TAMIL SELVAN, B.E(CIVIL)**  
REGISTERED ENGINEER GRADE-III(RE)  
Reg. No. CGLDIST/RE/Gr-III/2022/07/007  
Licensed Surveyor ROC No. 529/2022  
Nandhivaram - Guduvancheri Municipality  
No.711, Nellikuppam Main Road,  
Kayarambedu - 603202. Contact No: 8056212259

REGISTERED ENGINEER.