

PLAN SHOWING THE PROPOSED CONSTRUCTION RESIDENTIAL BUILDING AT S.No.444/2B,
 PATTI No.344, BUKKATHURAI VILLAGE & PANCHAYAT, MATHURANTHAGA PANCHAYAT UNION &
 TALUK, CHENGALPATTU DISTRICT.

OWNER NAME:-Mr.V.ETHIRAJ.

SCALE:-1 INCH = 8 FEET

OFFICE USE

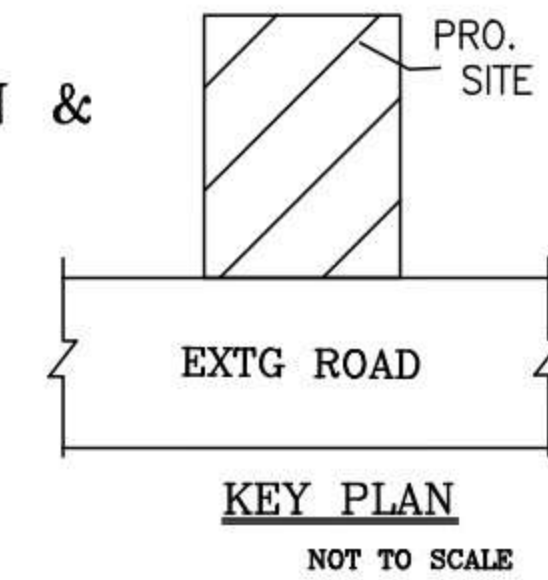

HOUSE BELONGS TO USHAJAYANTHI

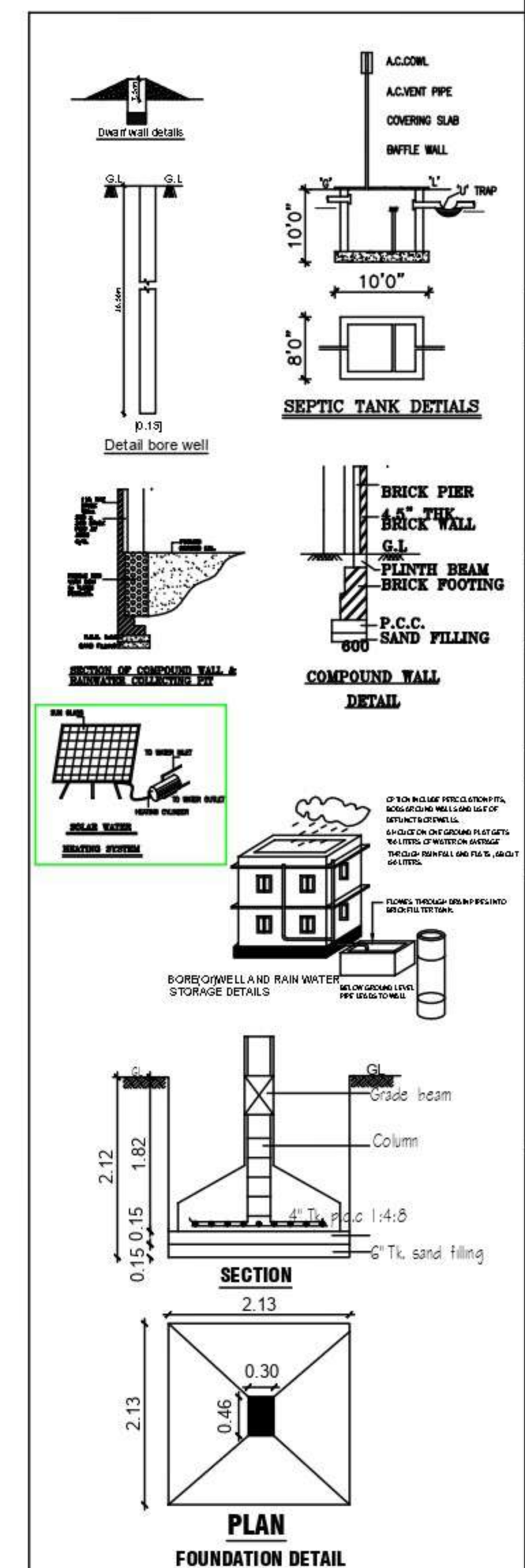
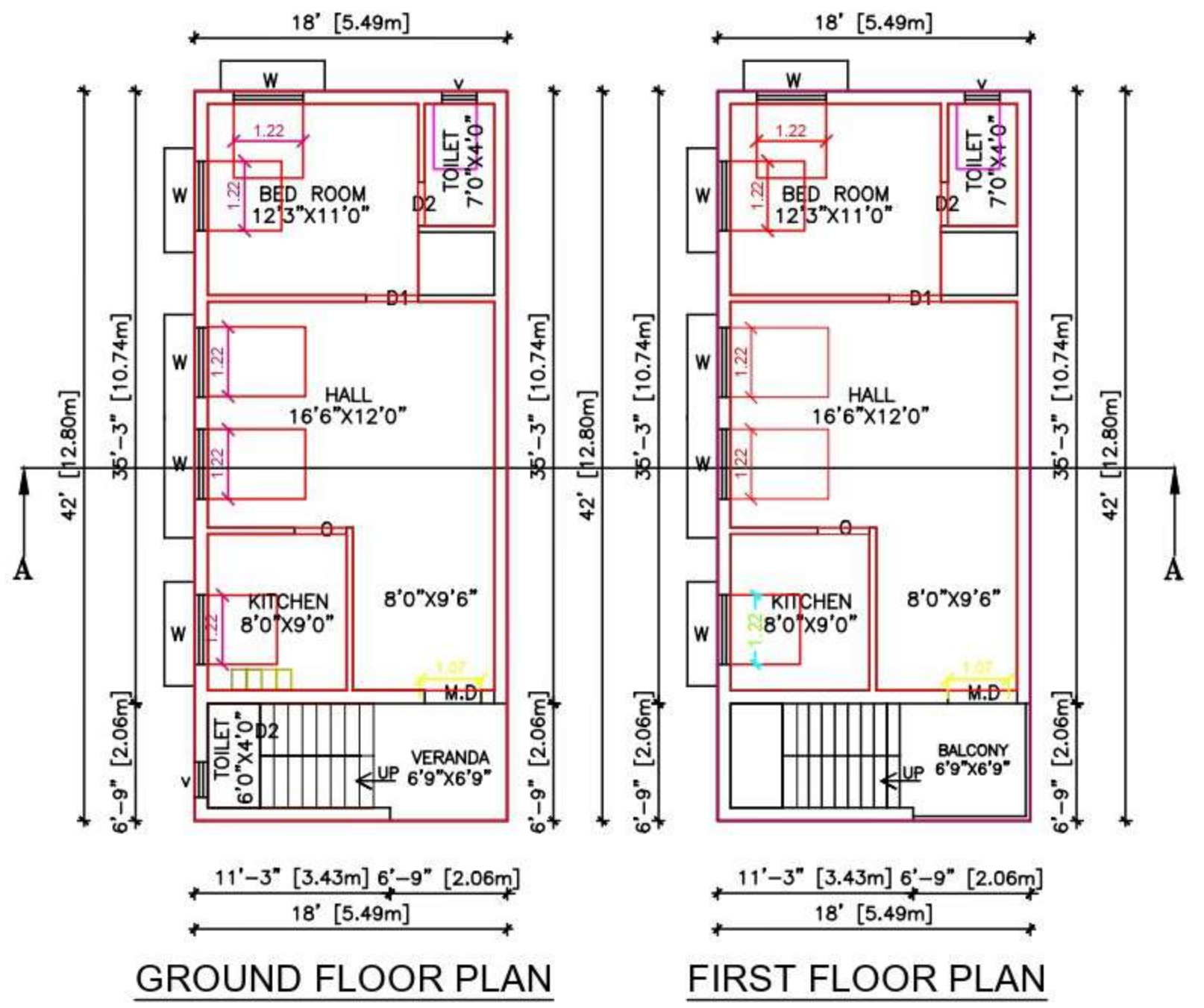
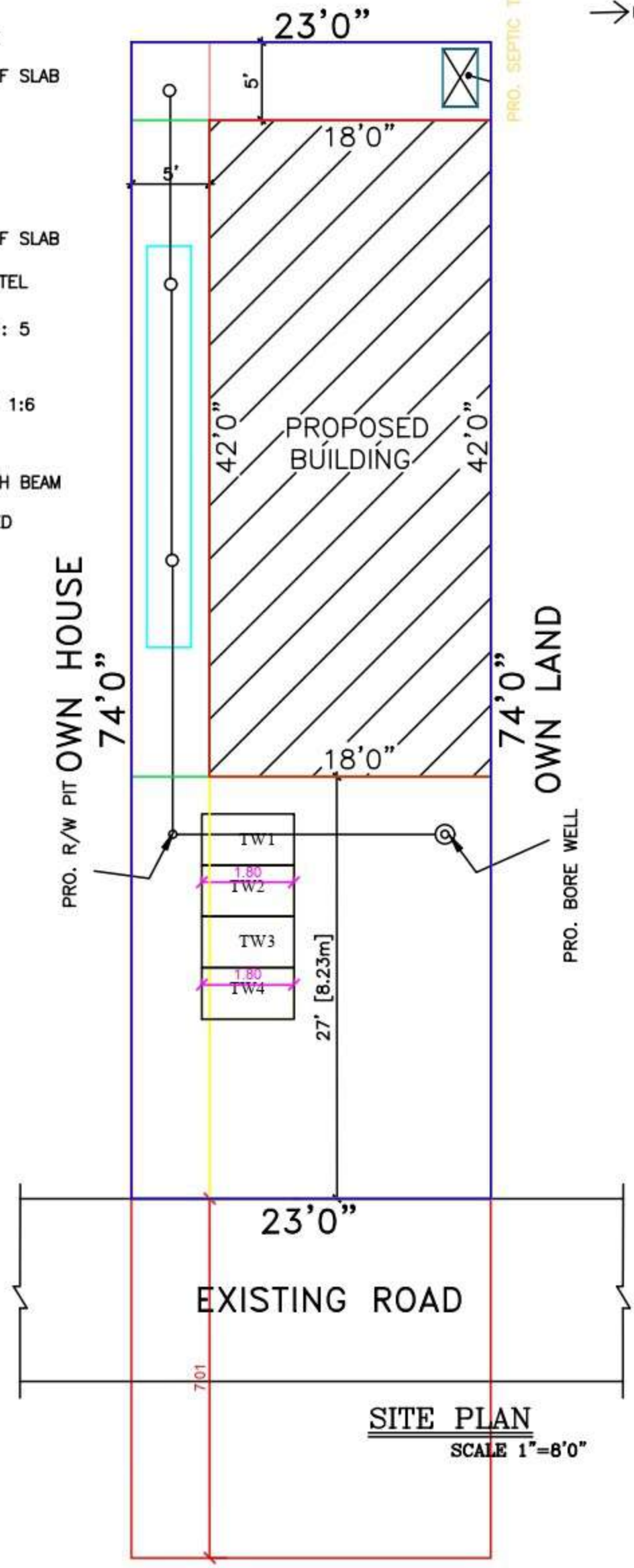
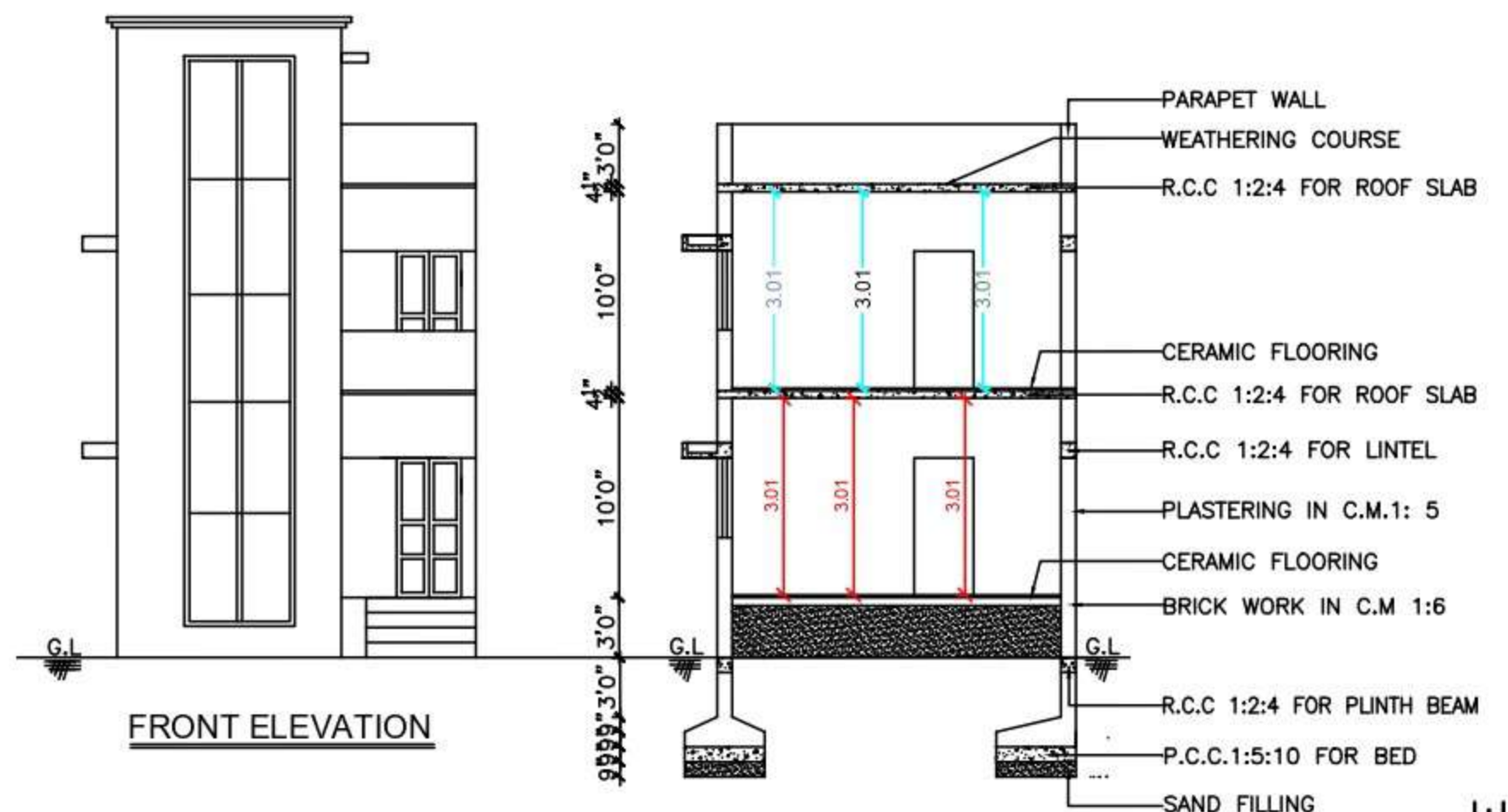

SCHEDULE OF JOINERY		COLOUR INDEX	
M.D MAIN DOOR	3'6" X 7'0"	PLOT BOUNDARY	
D1 DOOR	3'0" X 7'0"	PRO. BUILDING	
D2 DOOR	2'6" X 7'0"	ROAD	
W WINDOW	4'6" X 4'0"		
W1 WINDOW	3'0" X 4'0"		
V VENTILATOR	3'0" X 2'0"		

AREA STATEMENT		
	Sq.ft.	Sq.mt.
PLOT AREA	: 1702.00	158.00
PRO. GROUND FLOOR AREA	: 756.00	70.26
PRO. FIRST FLOOR AREA	: 756.00	70.26
TOTAL AREA	: 1512.00	140.50
COVERAGE	: 44%	
F.S.I	: 0.88	
OPEN SPACE AREA	: 946.00	88.00

OWNER NAME:-Mr.V.ETHIRAJ.

V. Ethiraj

OWNER SIGNATURE

E. M. NARENDIRAN, B.E.
 Reg. No : 018 / LS / 2021 / 00002
 Registered Engineer Grade - II (RE)
NAREN CONSTRUCTIONS
 (Licensed Surveyor, Consulting Engineer)
 No : 42, Pillaiyar Koil Street, Chengalpattu-603 002
 Cell : 8056600443 / 8925292179
REGISTERED ENGINEER