

ELEVATION

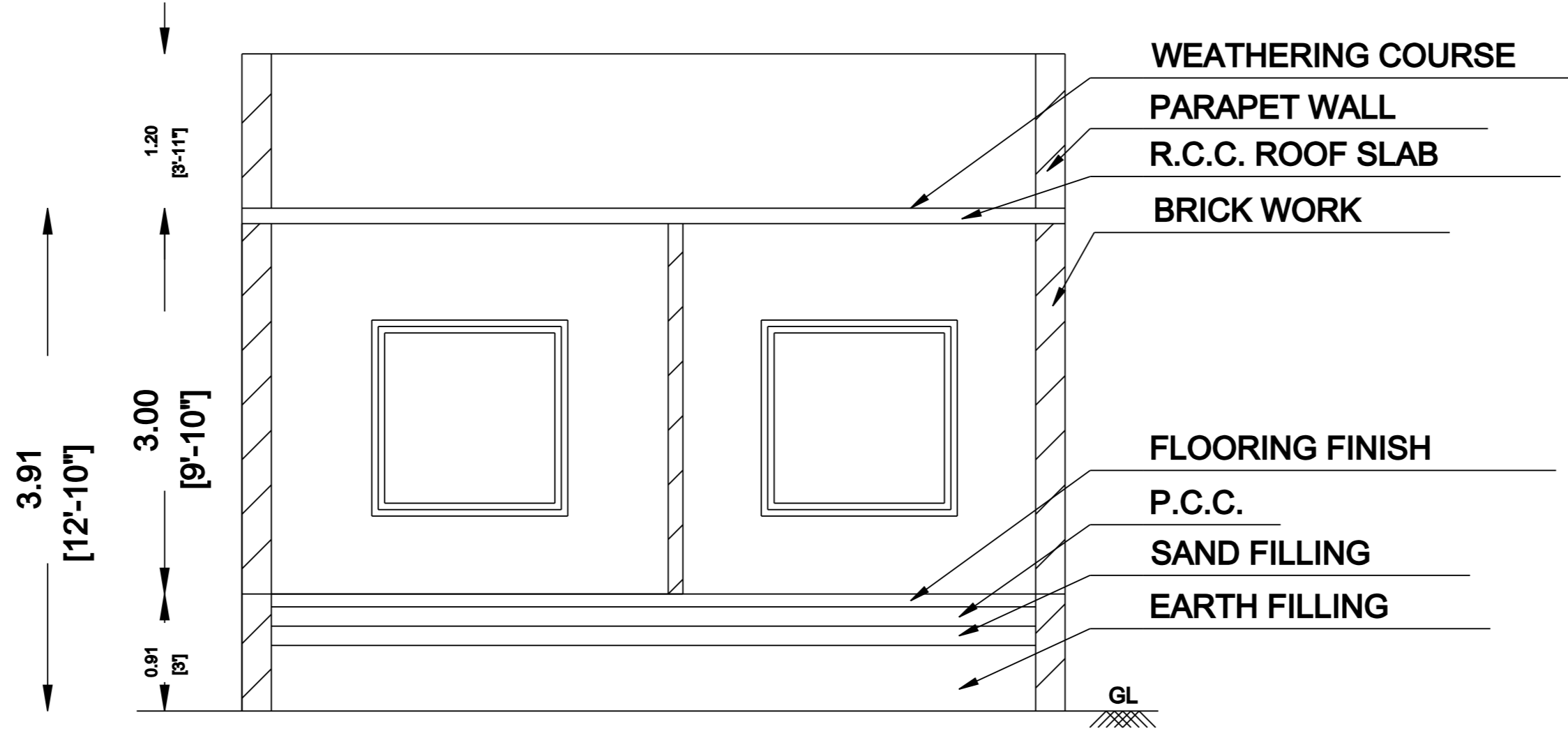

SECTION ON XX

PLAN SHOWING THE PROPOSED CONSTRUCTION OF GROUND FLOOR RESIDENTIAL BUILDING AT PLOT NO. 85 WESTERN SIDE, SAI VIGNESH NAGAR, SURVEY NO. 7/1A1, 7/6, AS PER PATTI SURVEY NO. 7/72, THIRUTHERI VILLAGE, SINGAPERUMAL KOIL PANCHAYAT, KATTANKOLATHUR PANCHAYAT UNION, CHENGALPATTU TALUK, CHENGALPATTU DISTRICT.

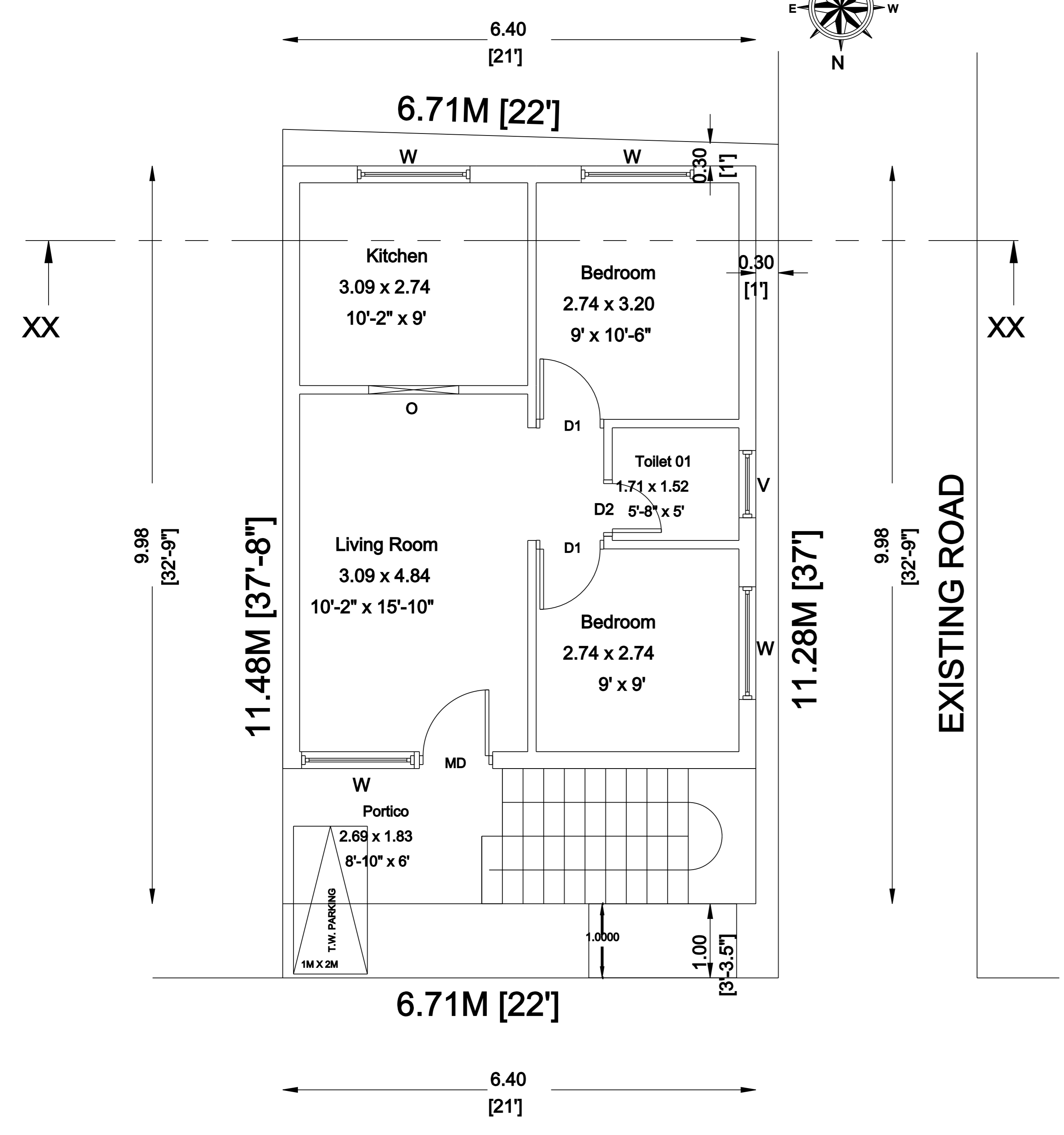

SITE CUM PRO. GROUND FLOOR PLAN

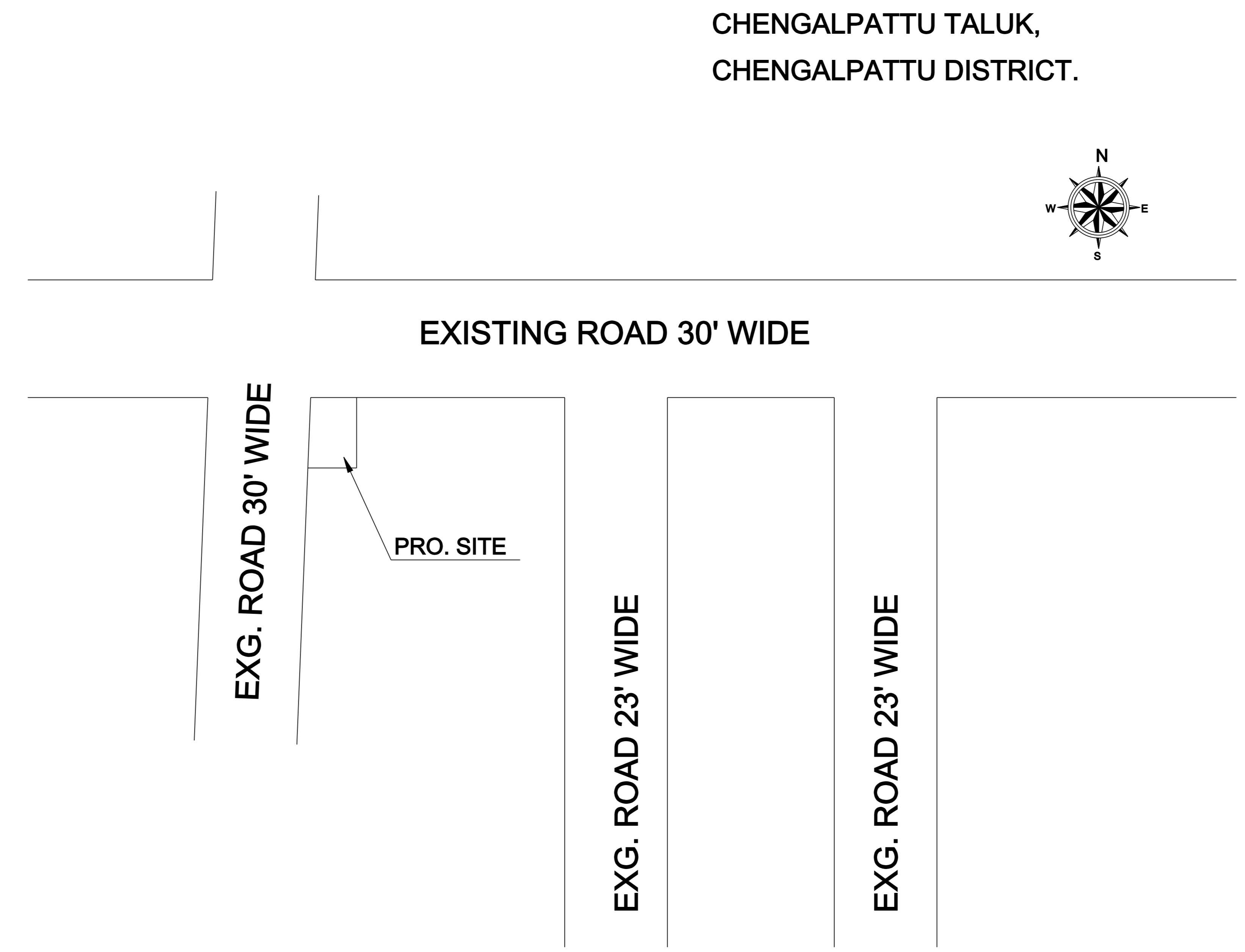

KEY PLAN (N.T.S)

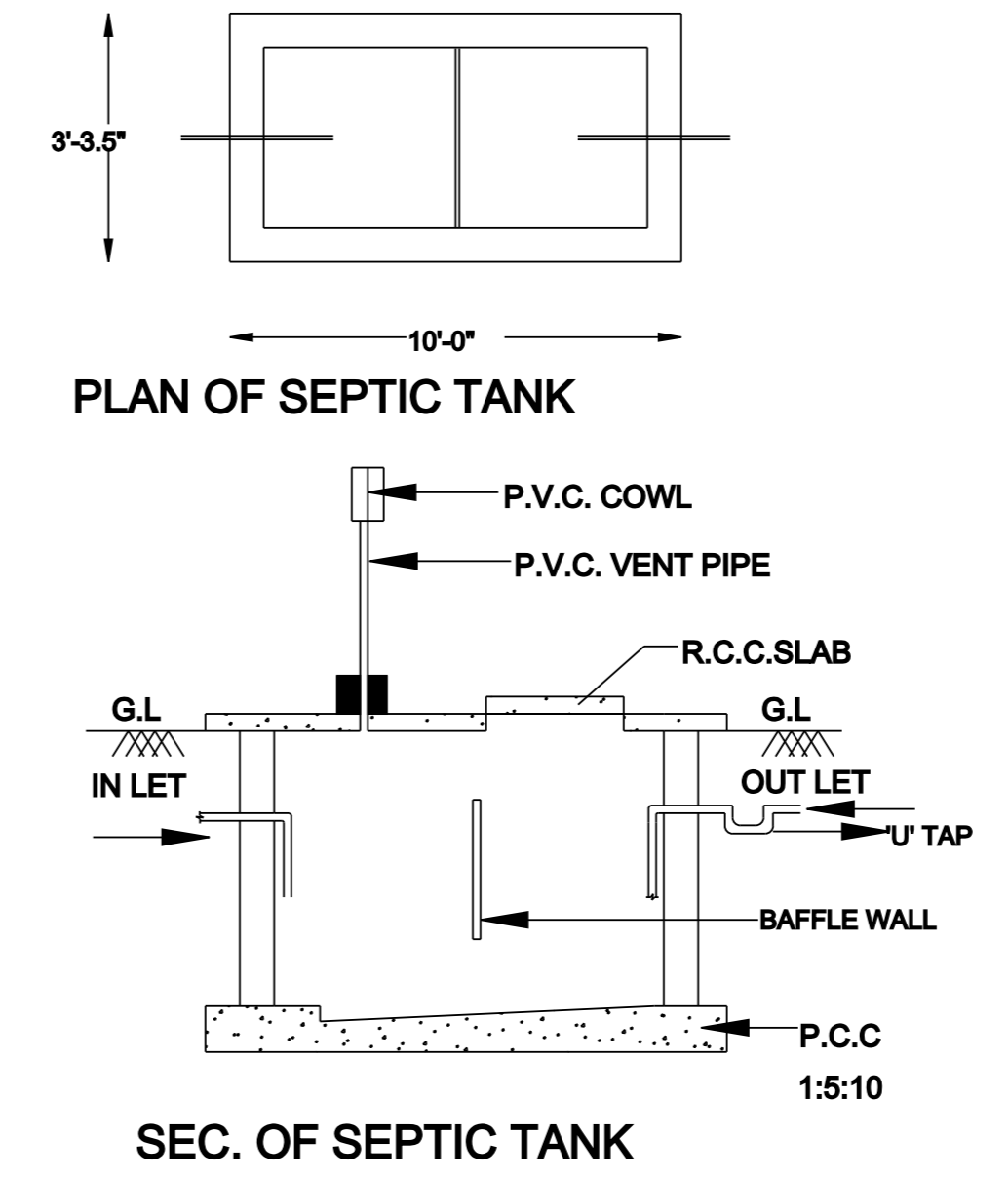
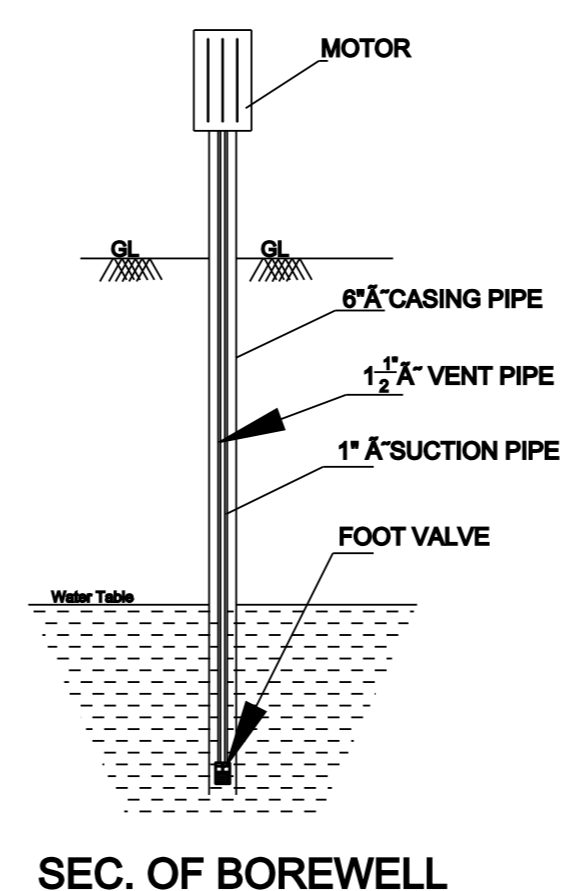
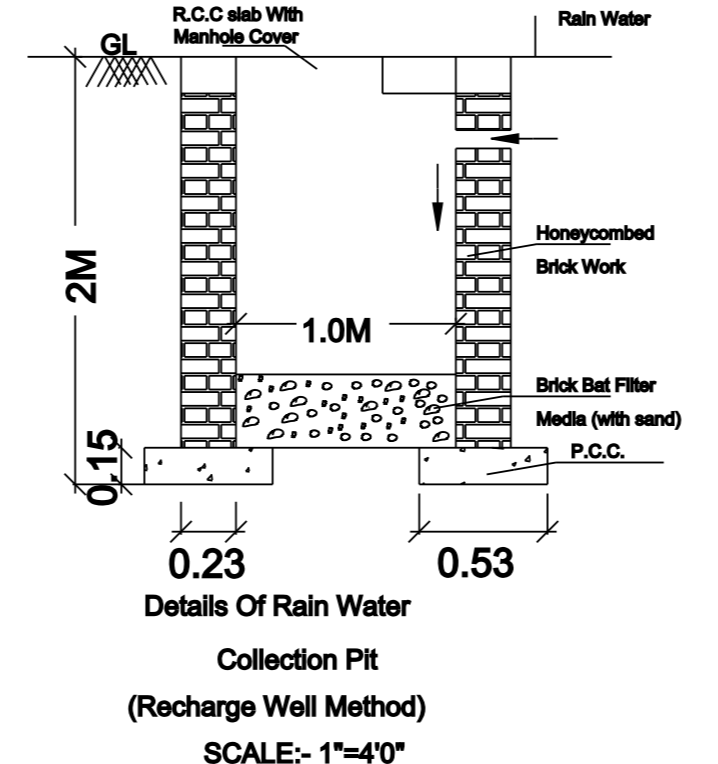
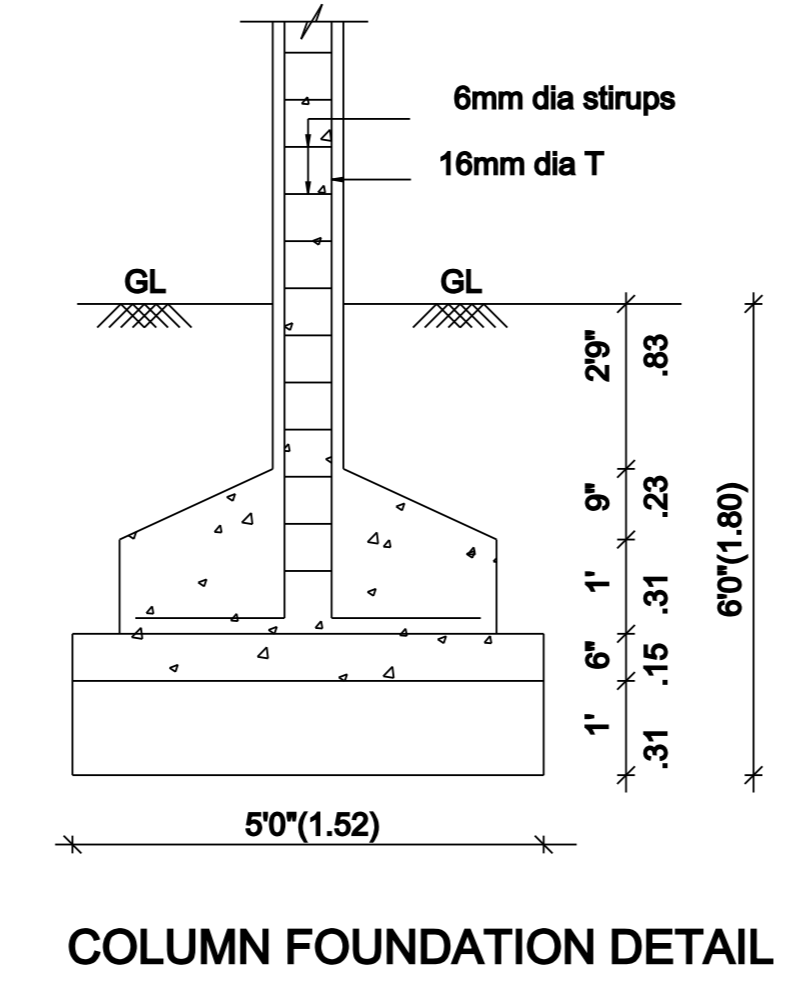
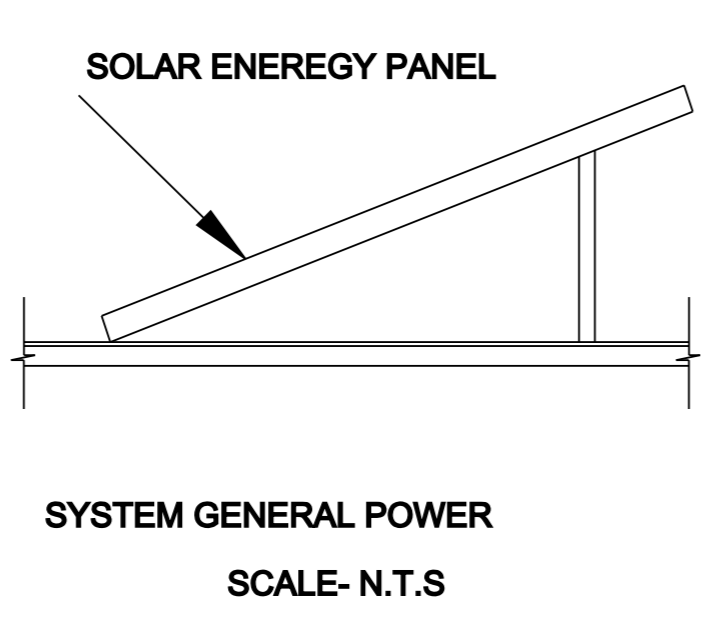
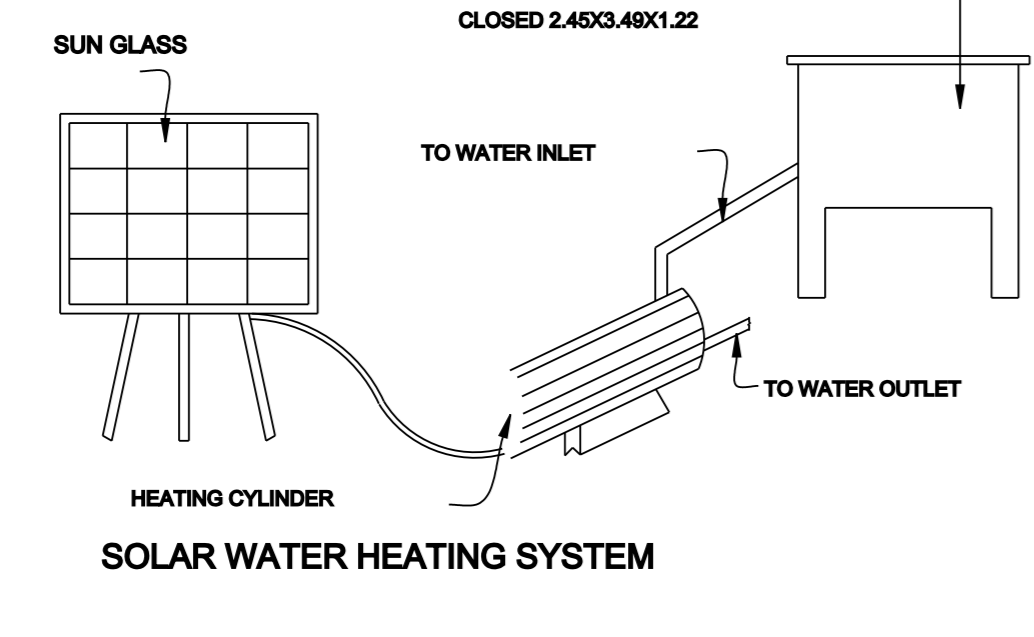
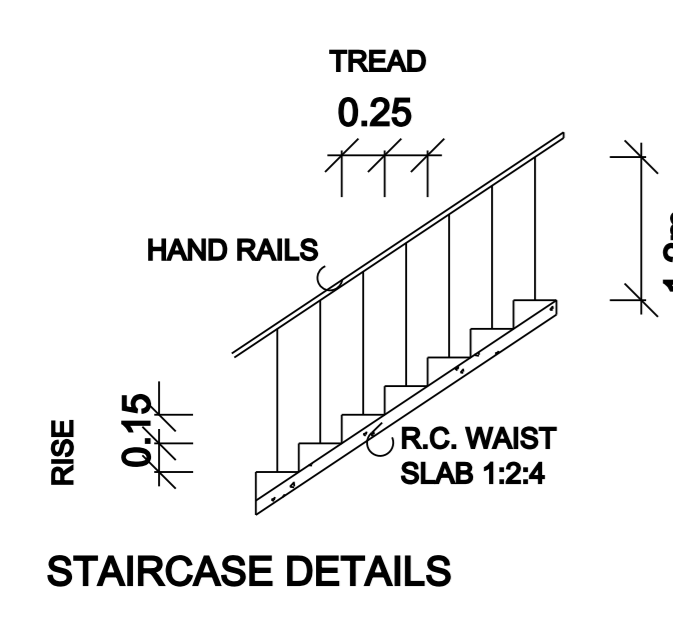

AREA STATEMENT

DESCRIPTION	SQ.FT	SQ.M
SITE EXTENT	822.00	76.39
PRO. GROUND FLOOR	688.00	63.89
OPEN SPACE	134.00	12.50
FSI : 0.837	PLOT COVERAGE 62.35%	

SCHEDULE OF JOINERIES

TYPE	DESCRIPTION	SIZE
MD	MAIN DOOR	1.00X2.13
D1	DOOR	0.91X2.13
D2	DOOR	0.76X2.13
W	WINDOW	1.52X1.52
KW	KITCHEN WINDOW	1.52X0.91
V	VENTILATOR	0.91X0.61

APPLICANT / OWNERS SIGNATURE

K. Sabari Girisan
K. Sabari Girisan B.E., (Civil)
 Registered Engineer Grade - II
 Maraimalai Nagar Municipality
 Reg No : 020/LS/2019/00007
NIVEDHA BUILDERS & CONSULTANTS
 No.10/49, Pillaiyar Koil Street,
 Thirutheri Village,
 Singaperumal Koil, Pin:603204
 Cell : 8124358801 , 8072908512
 REGISTERED ENGINEER / LICENSED SURVEYOR

OFFICE USE