

**PLAN SHOWING THE PROPOSED CONSTRUCTION OF SHOP BUILDING AT S.No.168/5B3B3H, PATTA No.287, VILLAGE No.08, NENMELI VILLAGE & PANCHAYAT, THIRUKAZHUKUNDRAM, PANCHAYAT UNION & TALUK, CHENGALPATTU DISTRICT.**

**OWNER NAME:-Mr.V.JAYARAMAN S/O Mr.VEERASAMY**

**SCALE: 1:100**

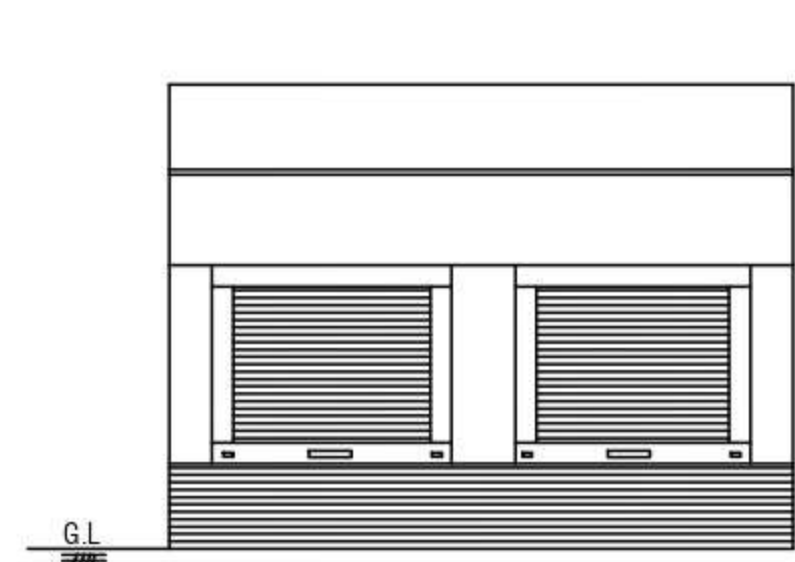
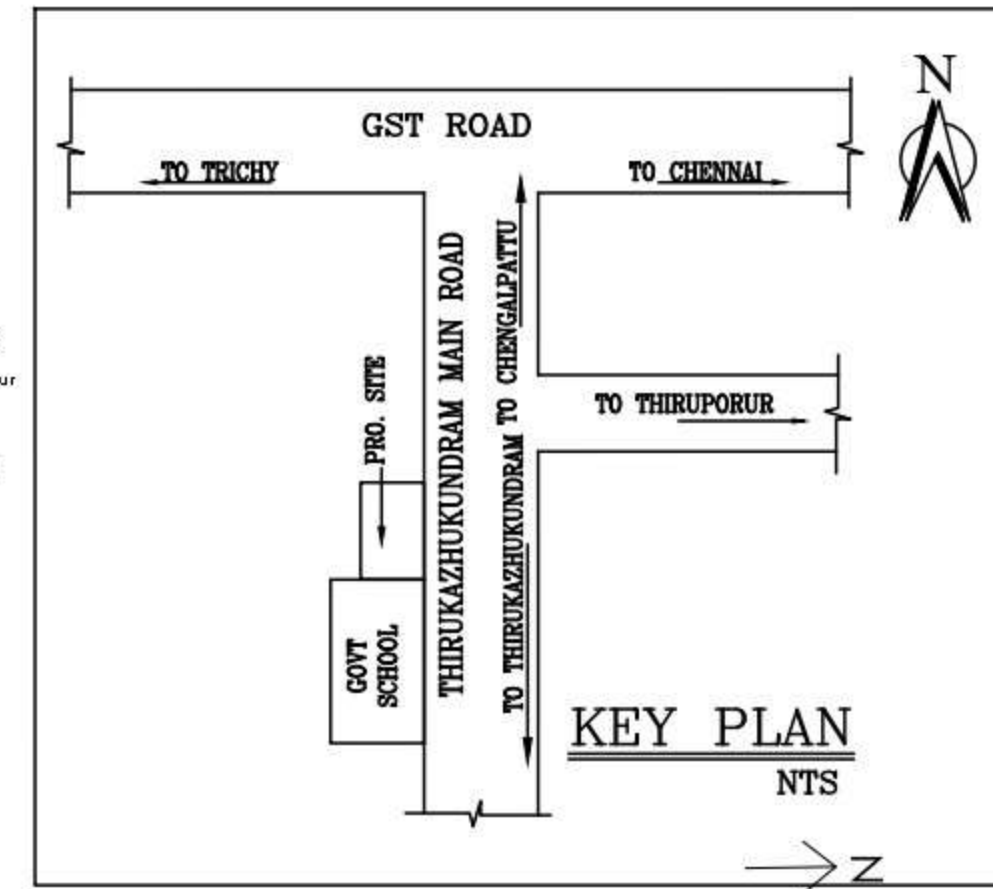

**FRONT ELEVATION**

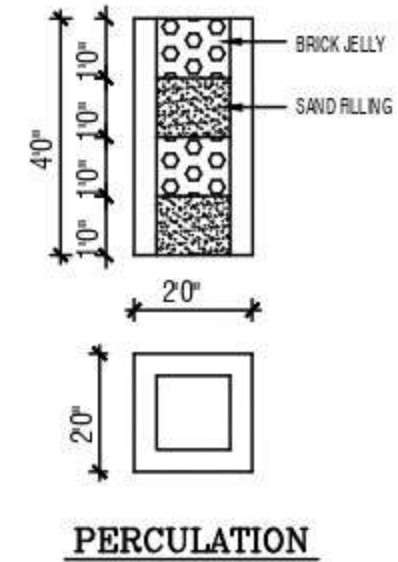

**PIT**

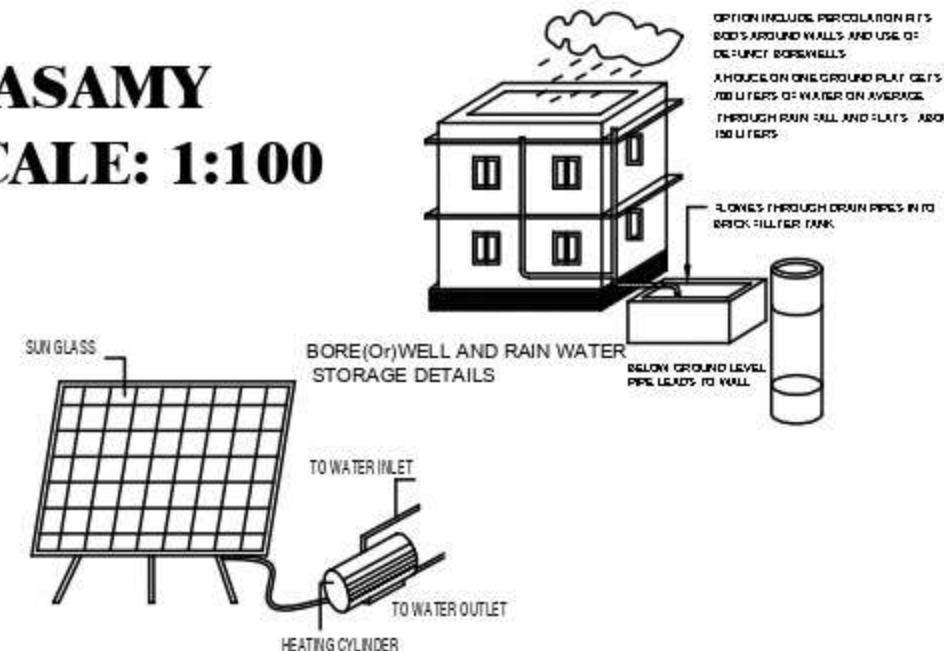

**SOLAR WATER HEATING SYSTEM**

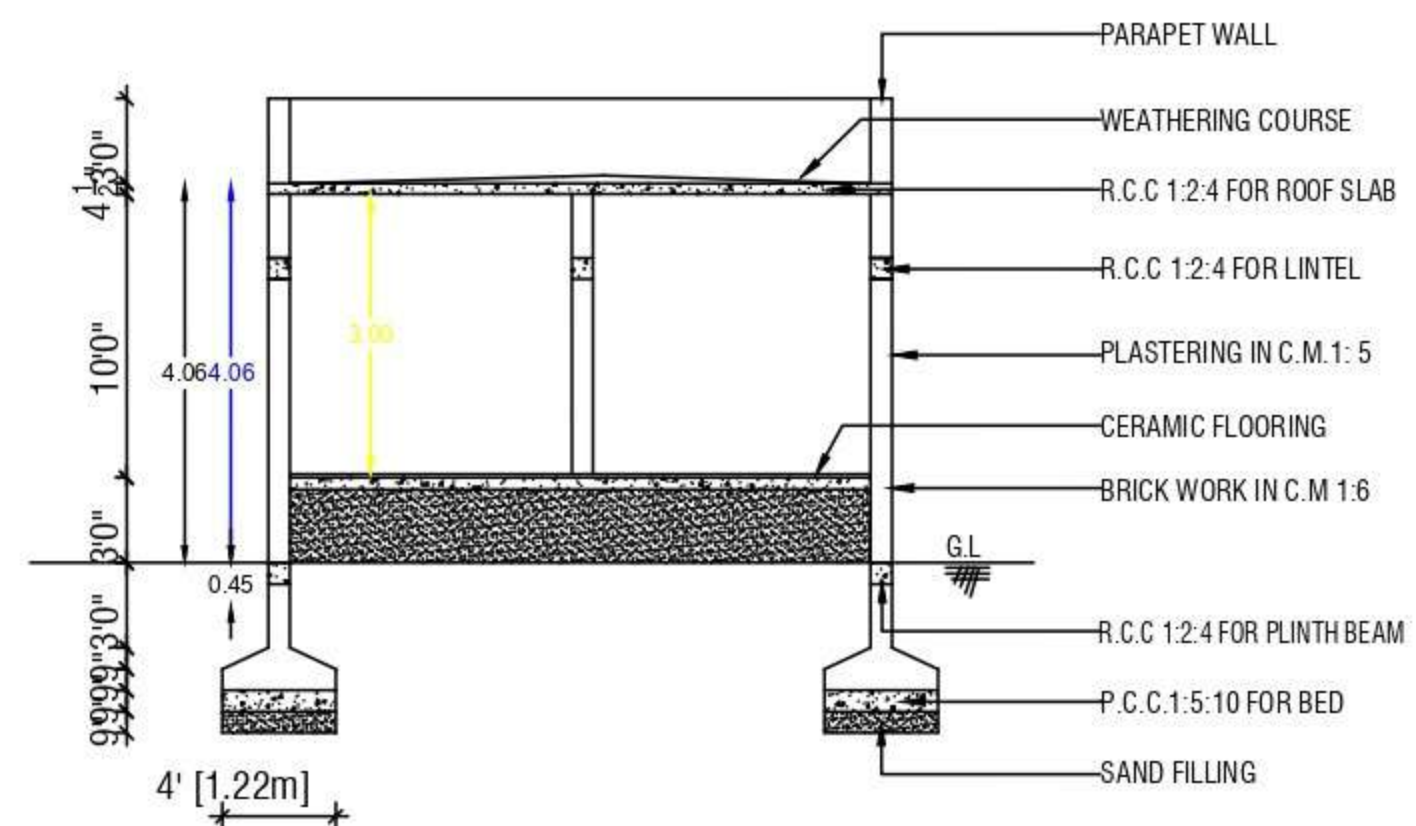

**SECTION ON 'AA'**

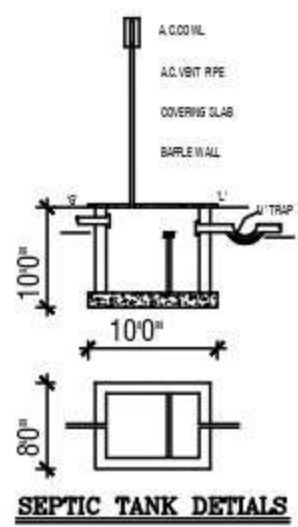

**SEPTIC TANK DETAILS**

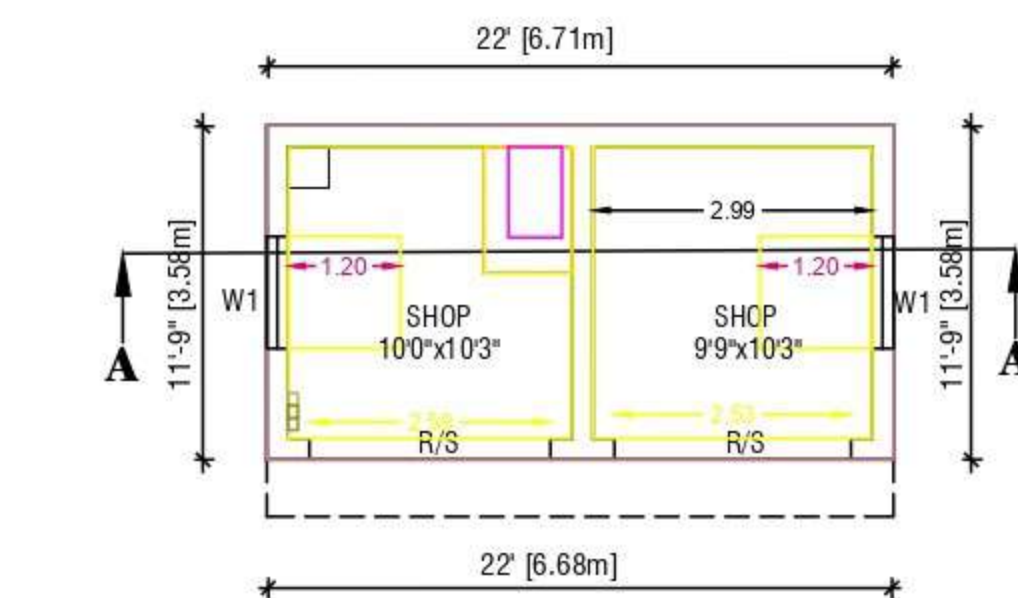

**GROUND FLOOR PLAN**

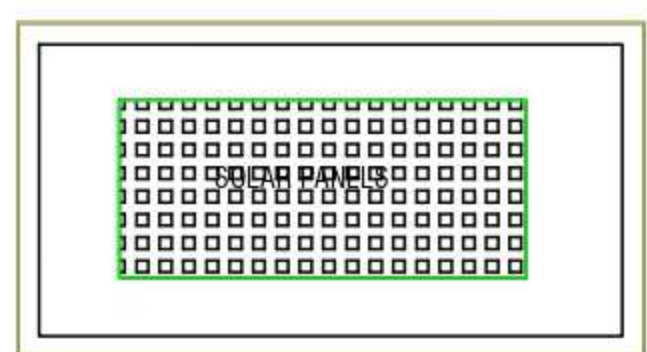

**TERRACE FLOOR PLAN**

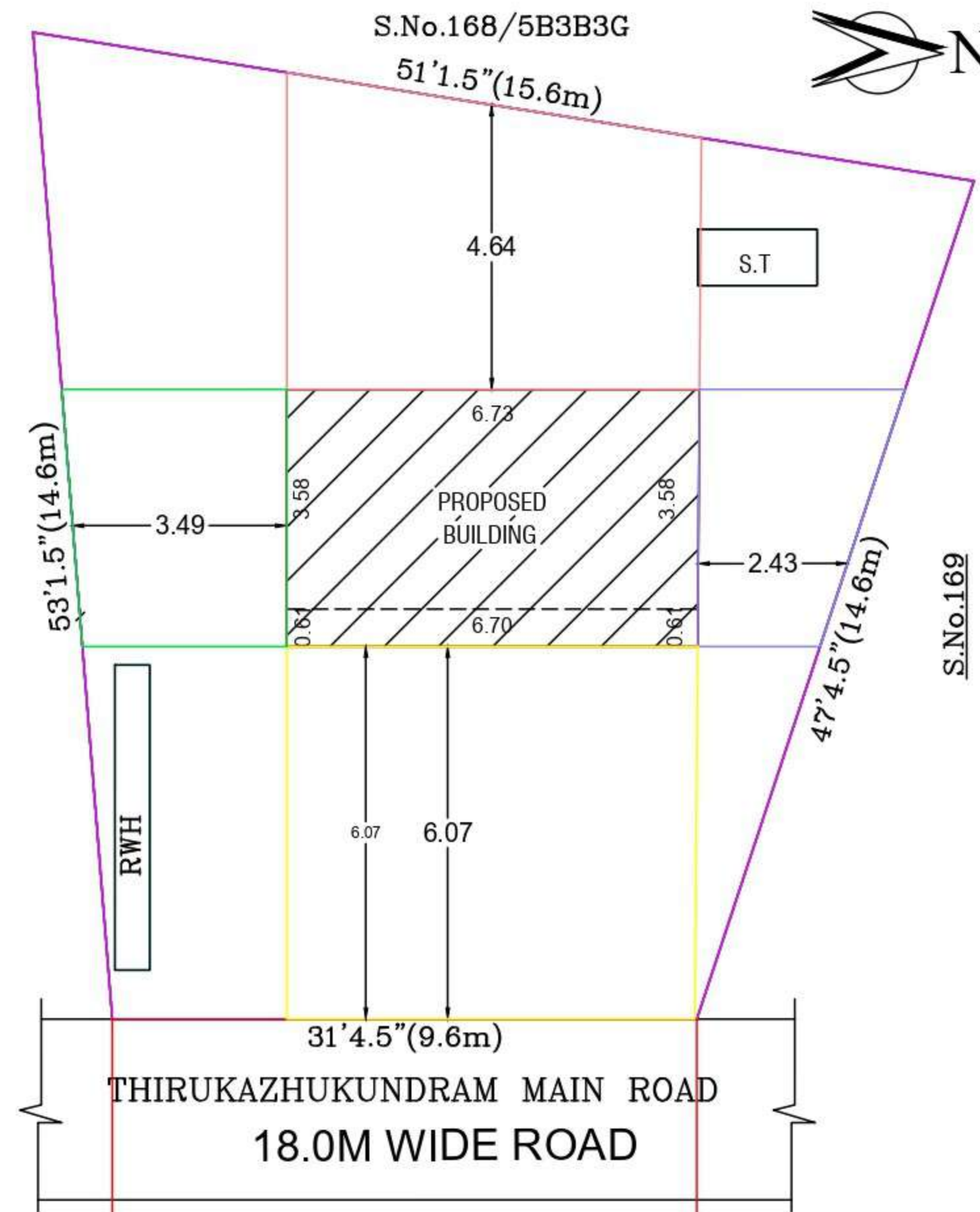

**SITE PLAN SCALE 1:100**

SCHEDULE OF JOINERY		COLOUR INDEX	
R/S	8'6" X 7'0"	PLOT BOUNDARY	
ROLLING SHUTTER		PRO. BUILDING	
		ROAD	

AREA STATEMENT			
	SQ.FT.	SQ.MT.	
PLOT AREA (AS PER DOCUMENT)	2152.00	200.00	
PLOT AREA (AS PER PATTA)	2152.00	200.00	
PRO. GROUND FLOOR AREA	259.00	24.04	
F.S.I	0.12		
COVERAGE	12%		
OPEN SPACE AREA	1893.00	175.92	

OWNER SIGNATURE

*M. Narendiran*  
**En. M. NARENDIRAN, B.E.**  
 Reg. No : 016 / LS / 2021 / 00002  
 Registered Engineer Grade - II (RE),  
**NAREN CONSTRUCTIONS**  
 (Licensed Surveyor, Consulting Engineer)  
 No : 42, Pillayar Koil Street, Chengalpattu-603 001  
 Cell : 8056600443 / 8925292179

**REGISTERED ENGINEER**