

PLAN SHOWING THE PROPOSED CONSTRUCTION OF GROUND FLOOR RESIDENTIAL BUILDING IN S.NO. 148/1A @ PLOT NO. 19, SAI AMBUJAMBAL NAGAR OF CHETTIPUNNIYAM VILLAGE & PANCHAYAT, CHENGALPATTU TALUK, CHENGALPATTU DISTRICT, KATTANKOLATHUR PANCHAYAT UNION LIMIT.

NOTE: LAYOUT APPROVED NO. 76 (R) / 2018
P.P. NO. 4934/2017-2018, DATED ON 29.01.2018.

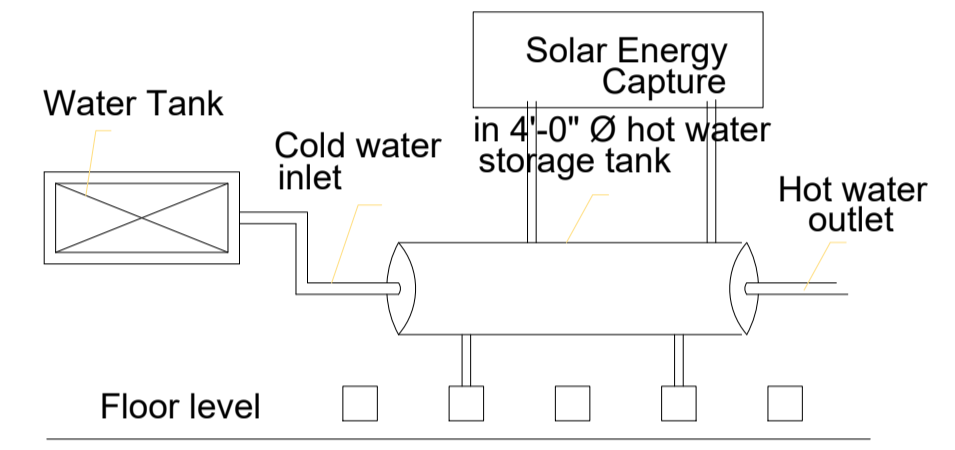

S.NO.148/2
5.10

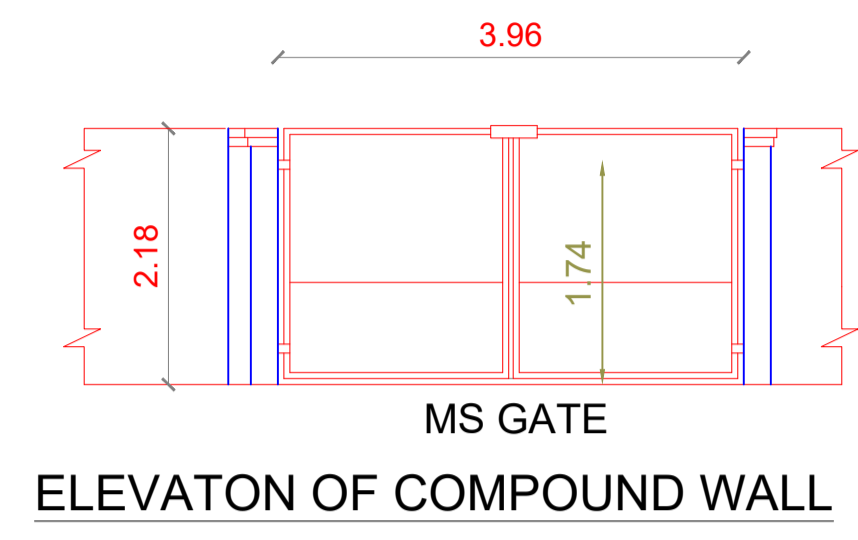
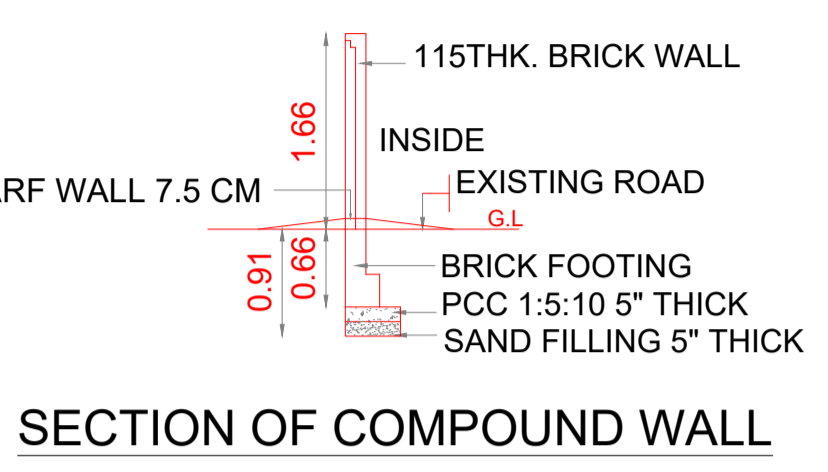
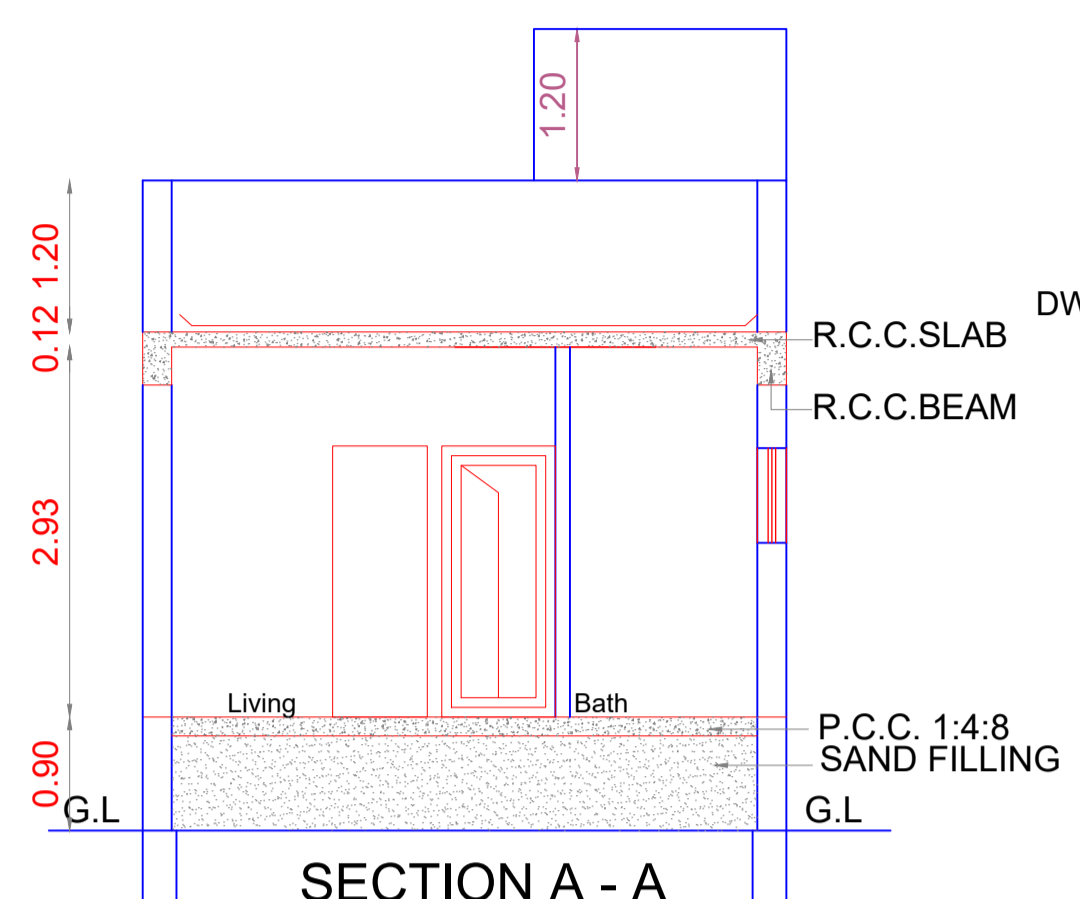
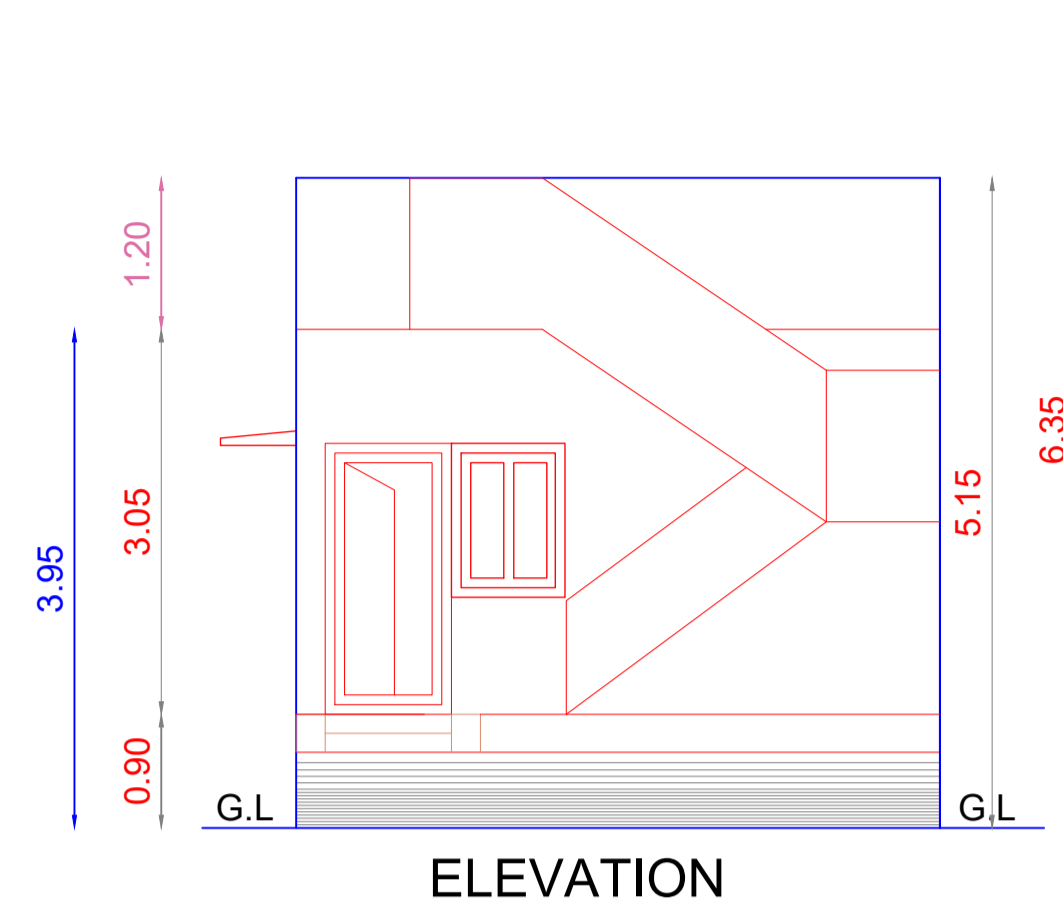
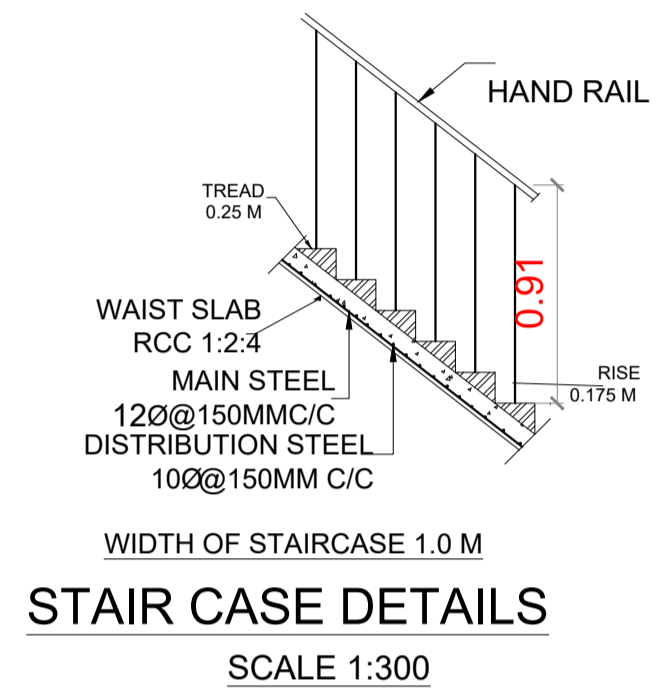
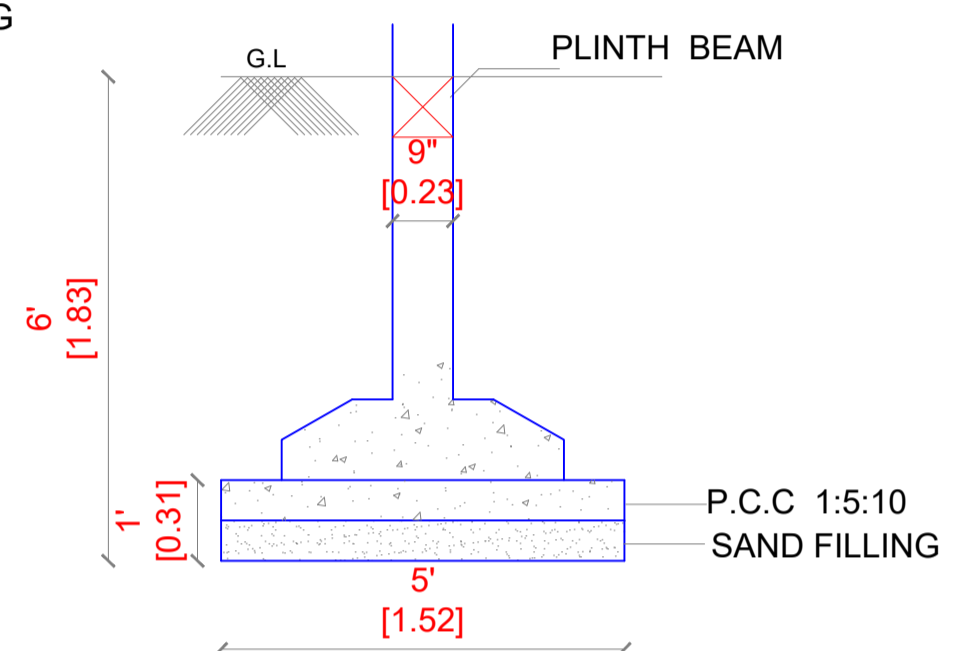
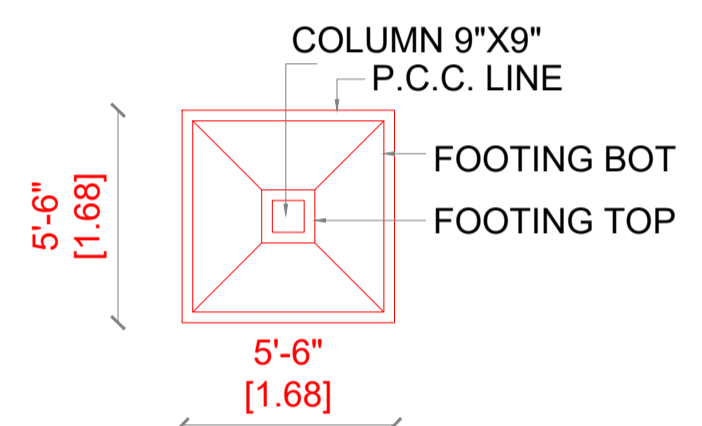

SCALE 1:300

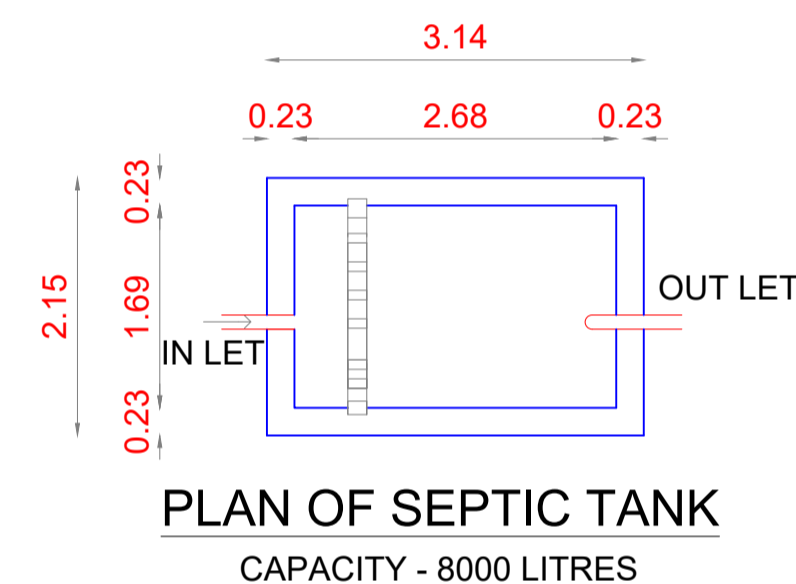
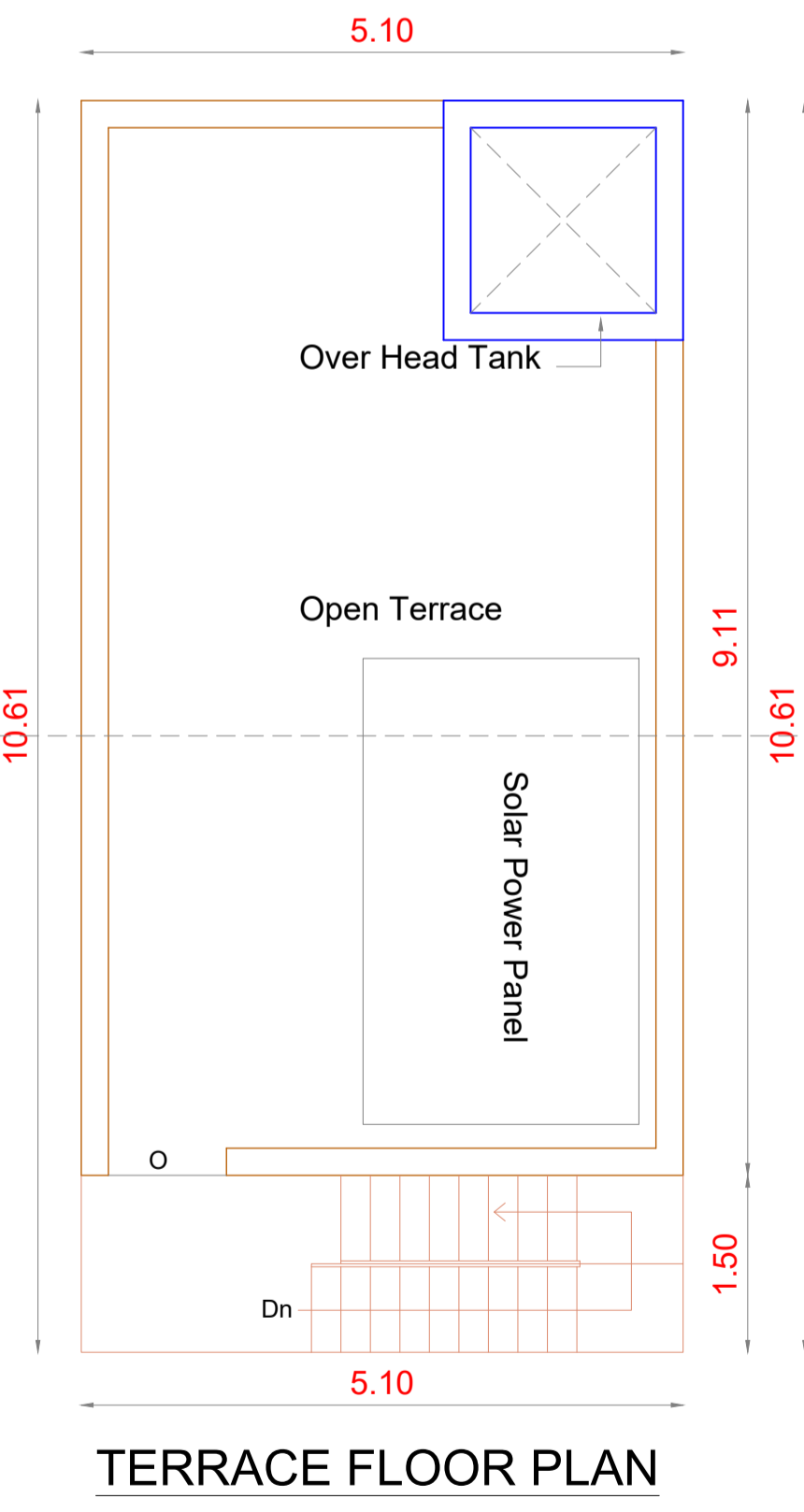
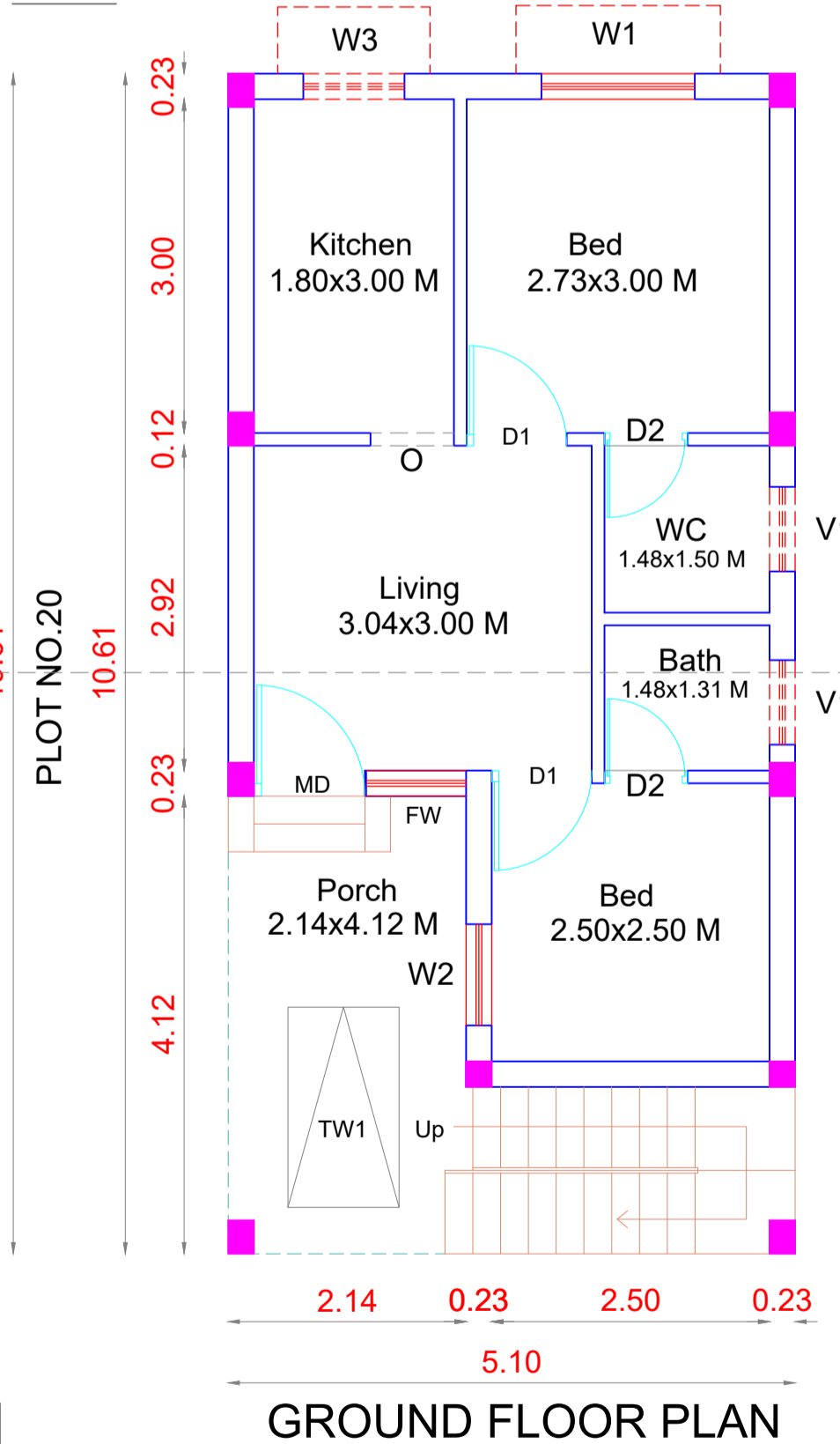
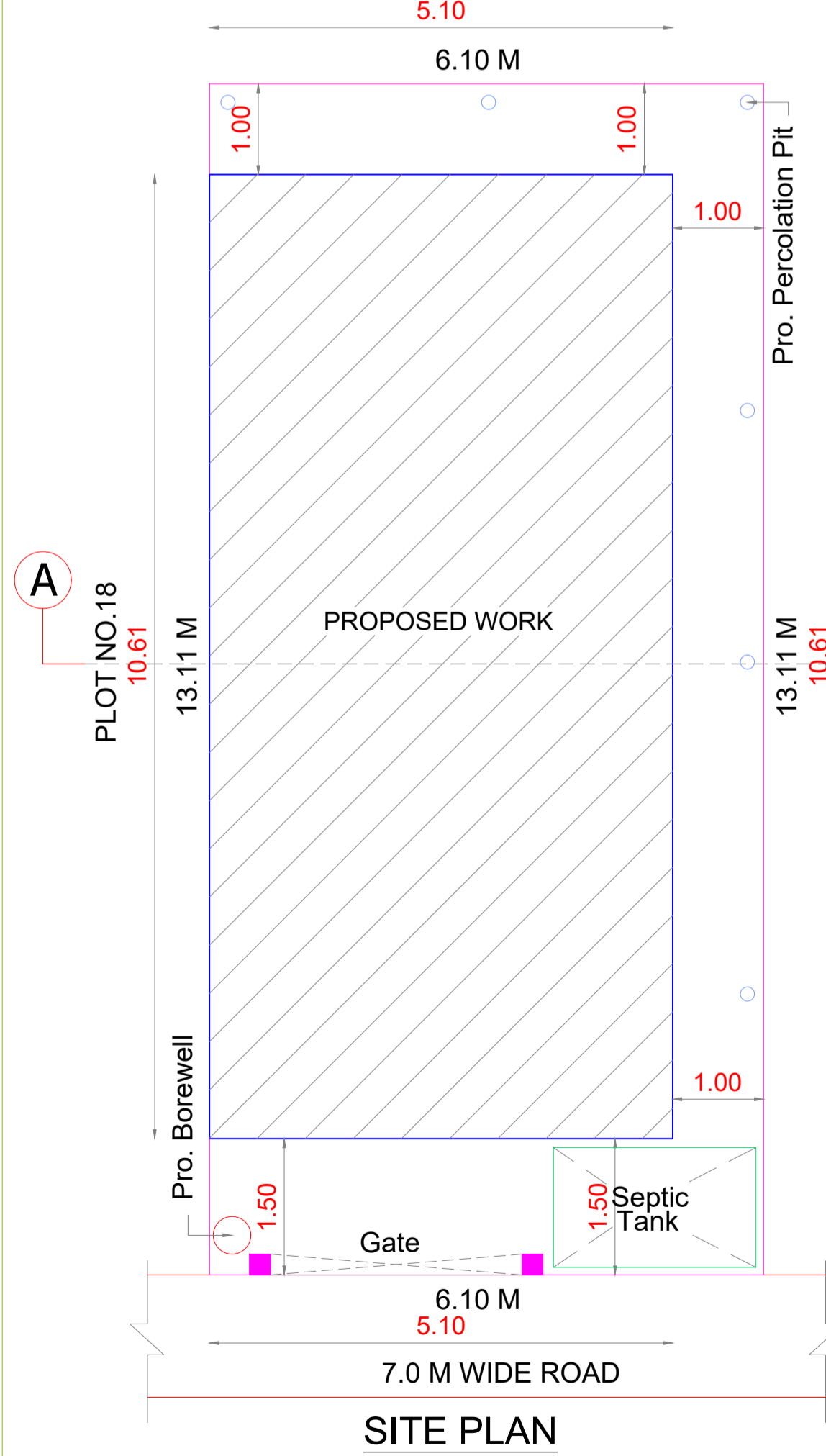

CAPACITY - 8000 LITRES

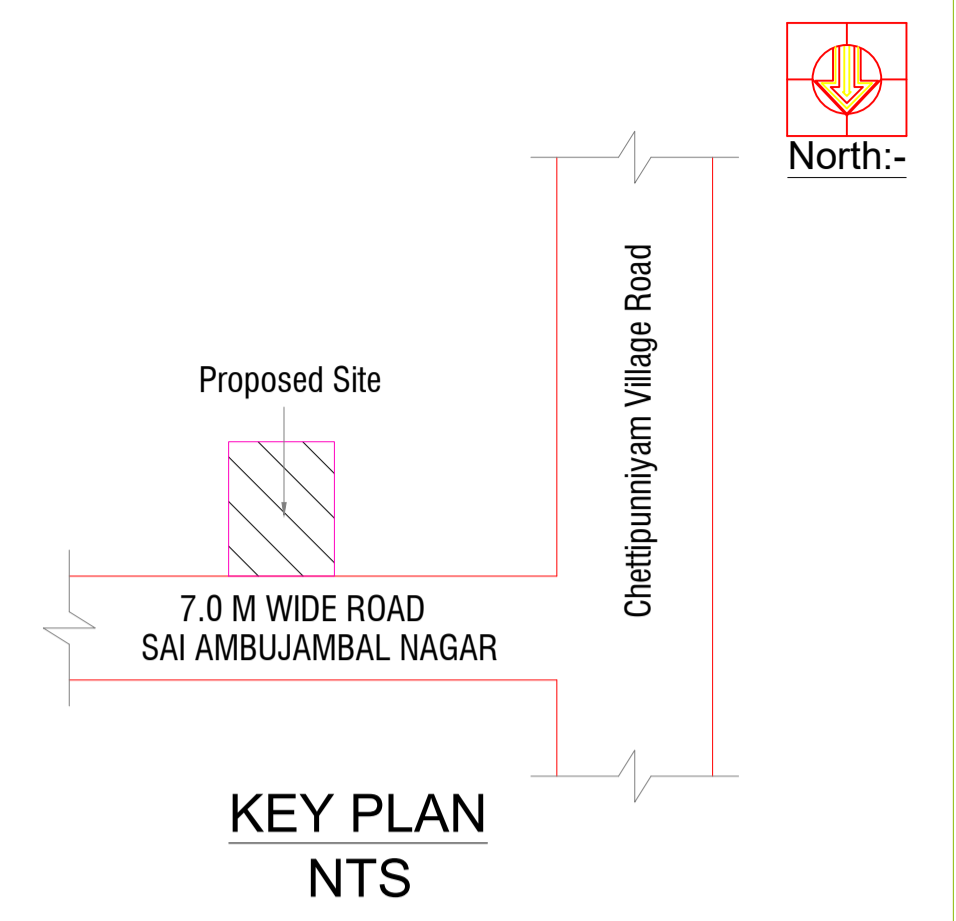
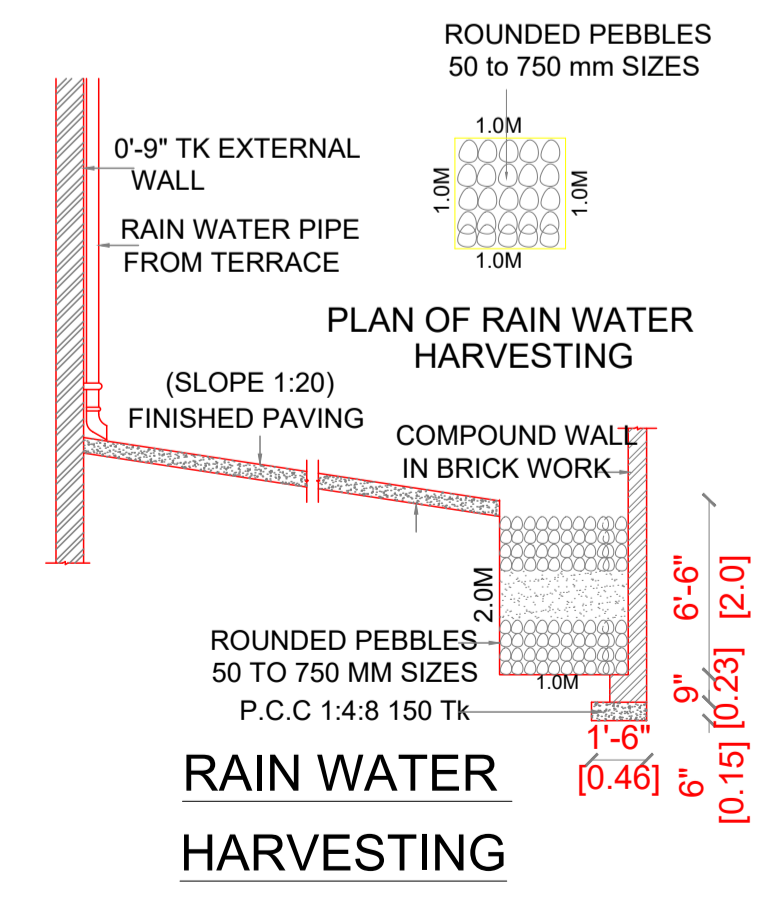
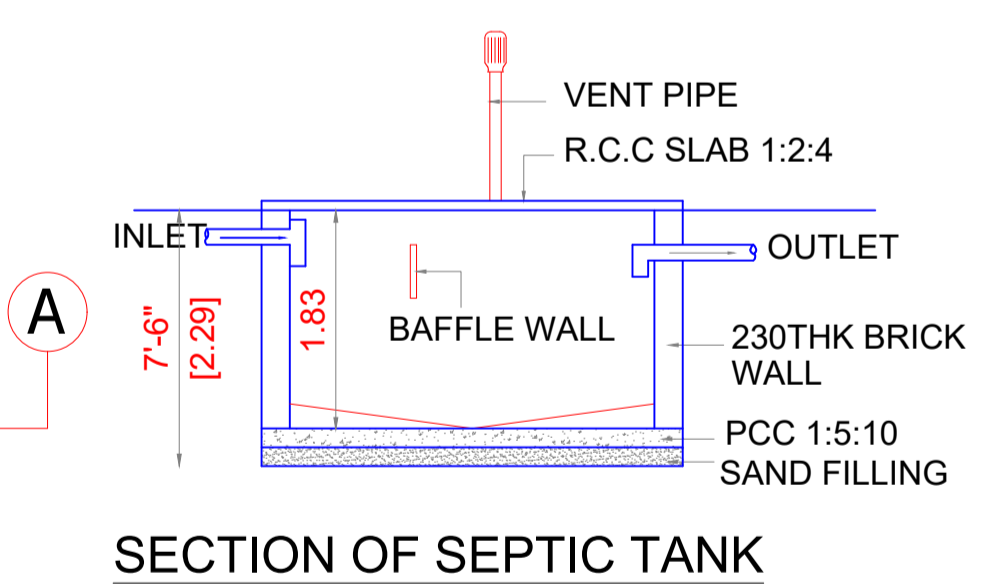

SCHEDULE OF JOINERY.

TYPE	DESCRIPTION	WIDTH	HEIGHT
MD	MAIN DOOR	3'6" (1068)	7'0" (2142)
D1	DOOR	3'0" (914)	7'0" (2142)
D2	DOOR	2'6" (762)	7'0" (2142)
W	WINDOW	5'6" (1676)	4'0" (1220)
W1	WINDOW	4'6" (1377)	4'0" (1220)
W2	WINDOW	3'0" (914)	4'0" (1220)
W3	WINDOW	3'0" (914)	3'0" (914)
V	VENTILATOR	3'0" (914)	2'0" (690)
V1	VENTILATOR	2'6" (760)	2'6" (760)

FSI AREA STATEMENT

DESCRIPTION	SQM
PLOT EXTENT	80.00
GROUND FLOOR	54.11
TOTAL FLOOR AREA	54.11

F.S.I. : 0.67
NO. OF DWELLING UNIT : 1

SCALE - 1" = 8'-0"

SIGNATURE OF OWNER

P. Ram Kumar
P. RAMKUMAR B.E.,
REG.NO. CGLRGN/RE/Gr-II/2019/09/013
CHENGALPATTU DISTRICT
View Points
No.74, Munavar Avenue, 4th Street,
Essa Pallavaram, Chennai- 600 043.
Mob: 99529 72184
Email: vpoinats@rediffmail.com

SIGNATURE OF REGISTERED ENGINEER