

**PLAN SHOWING THE PROPOSED CONSTRUCTION OF RESIDENTIAL BUILDING IN SF.NO: 124/3N,124/4E,124/6,125/2H AT
ARIYALUR NORTH VILLAGE,ERUTHUKARANPATTI PANCHAYAT,[ANNA NAGAR] ARIYALUR TALUK ,ARIYALUR DISTRICT**

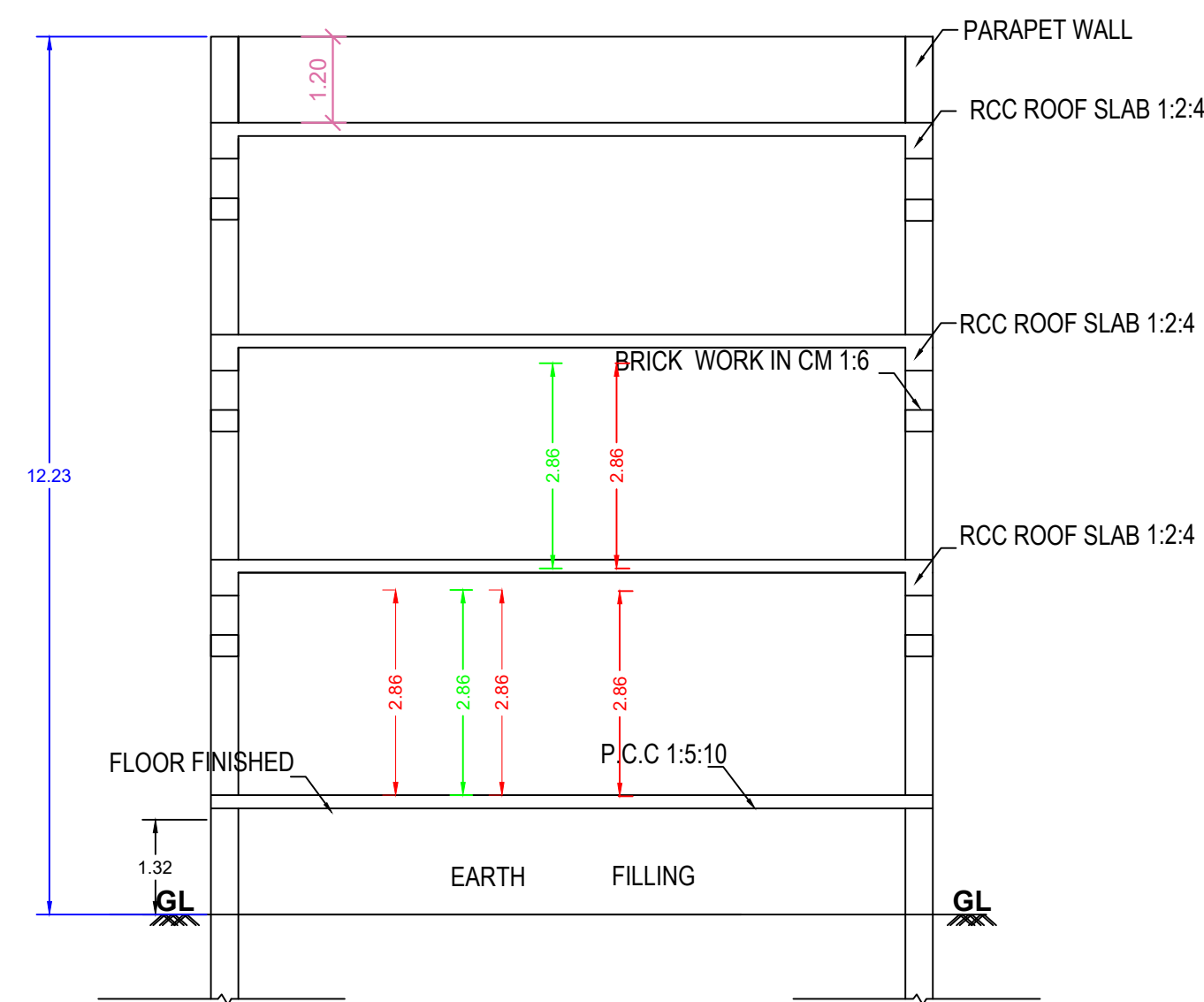

ELEVATION



SECTION ON -AB

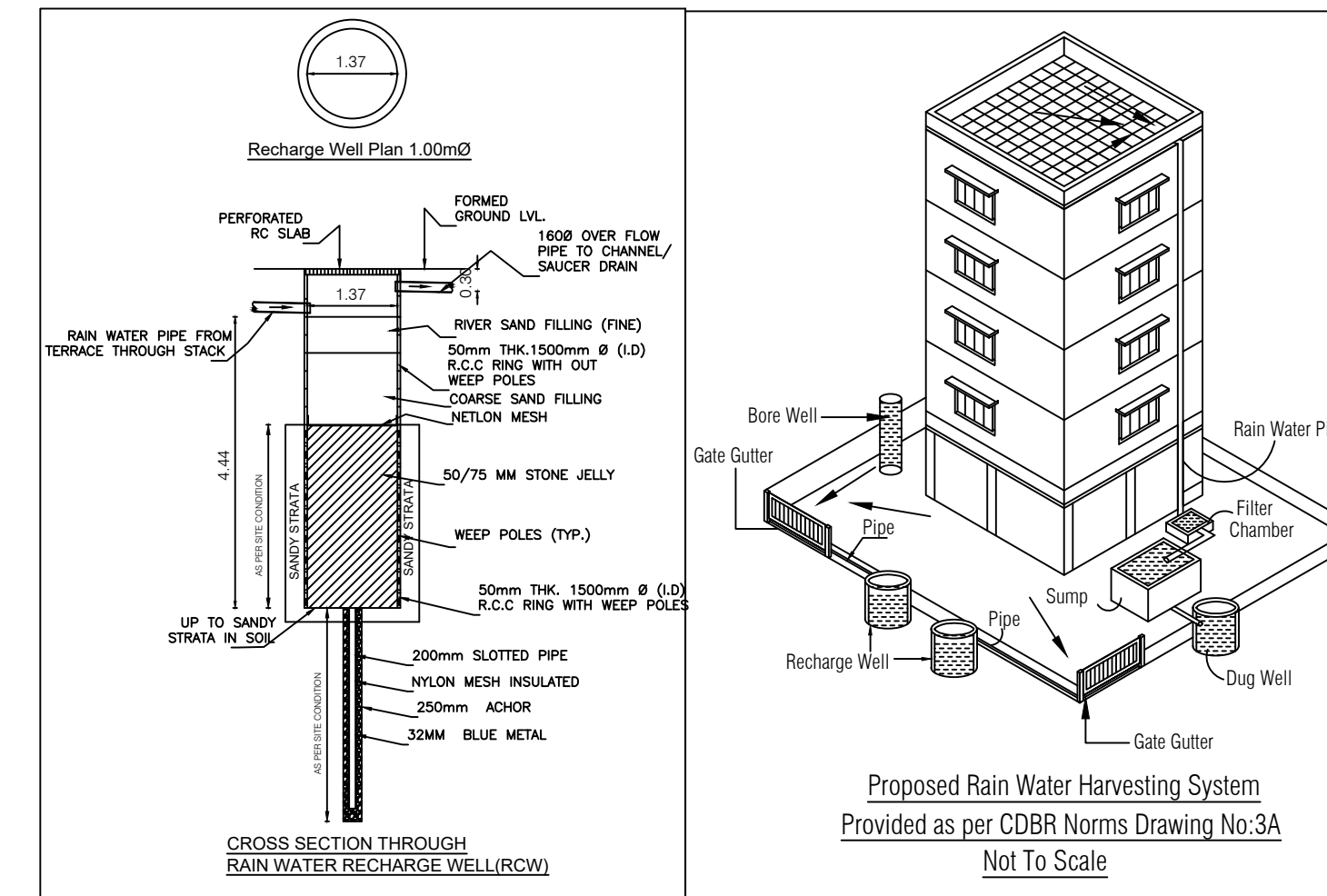

**Proposed Rain Water Harvesting System
Provided as per CDBR Norms Drawing No.3A
Not To Scale**

RAIN WATER HARVESTING:

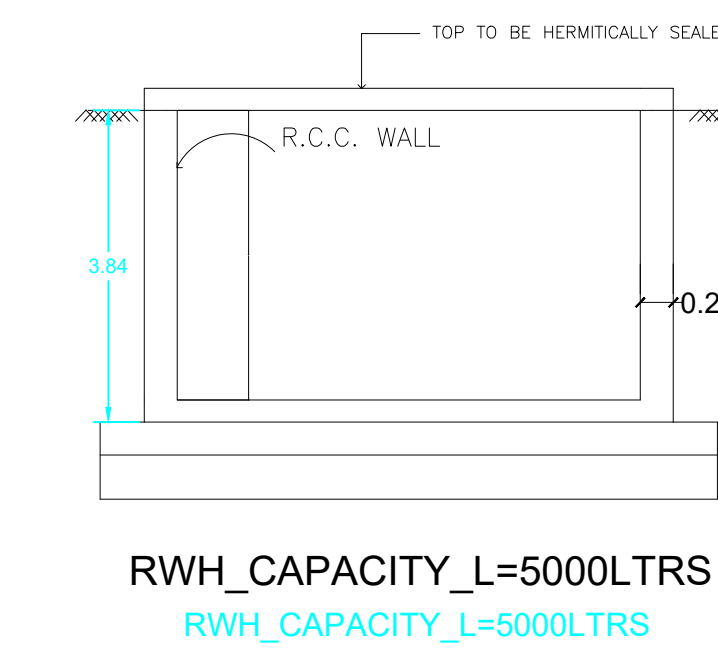

RWH_CAPACITY_L=5000LTRS
RWH_CAPACITY_L=5000LTRS

SOLAR SYSTEM

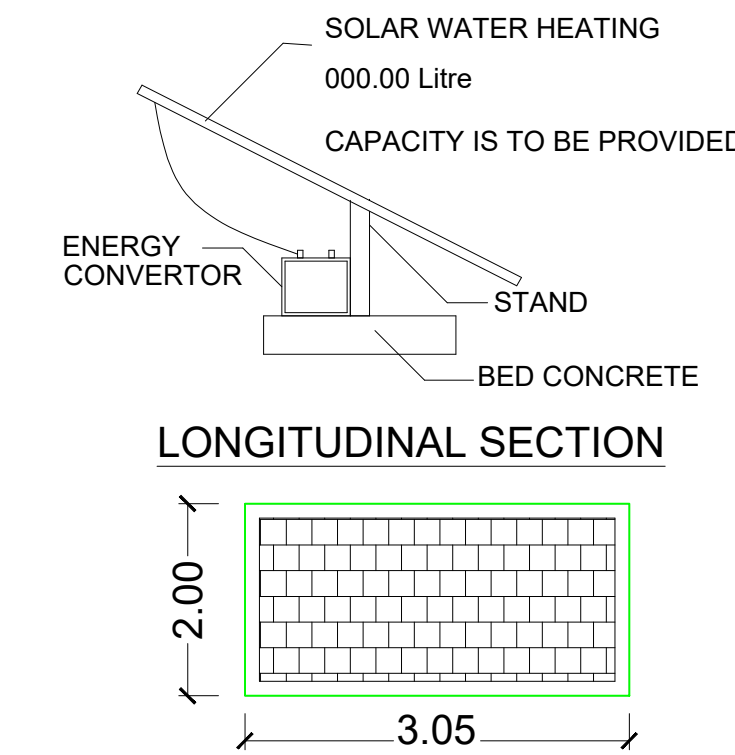

PERCOLATION PIT

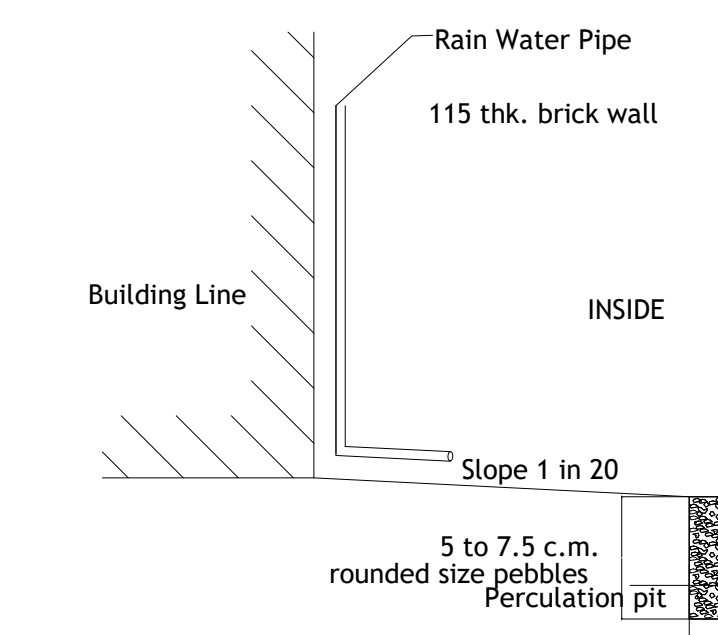

FOUNDATION DETAILS

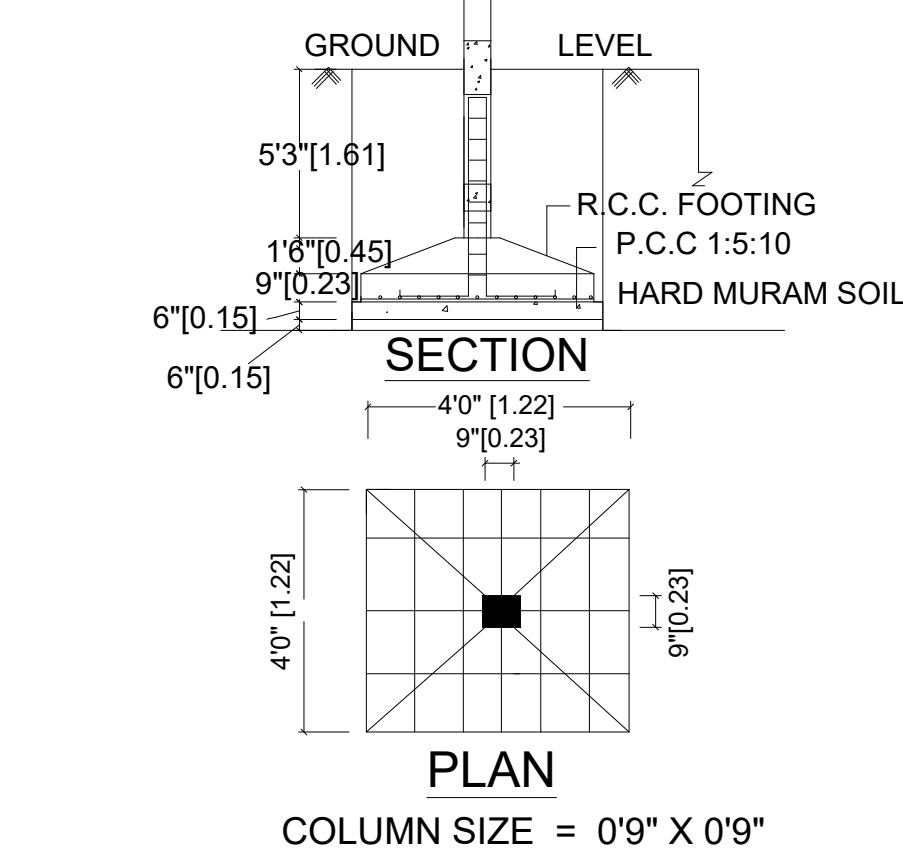

SEPTIC TANK:

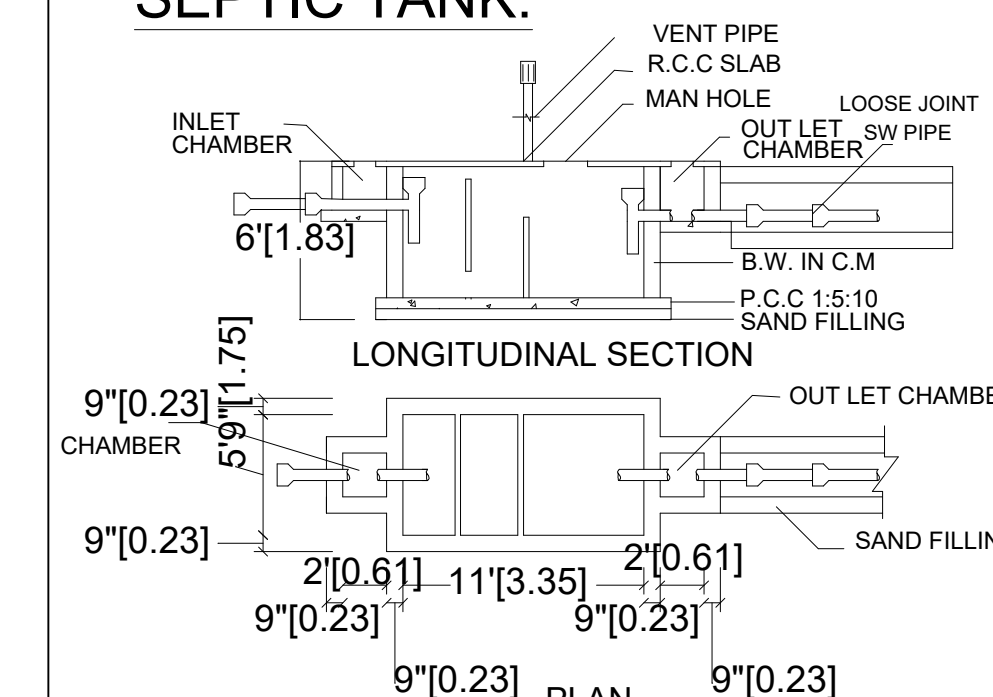

STAIR CASE DETAILS:-

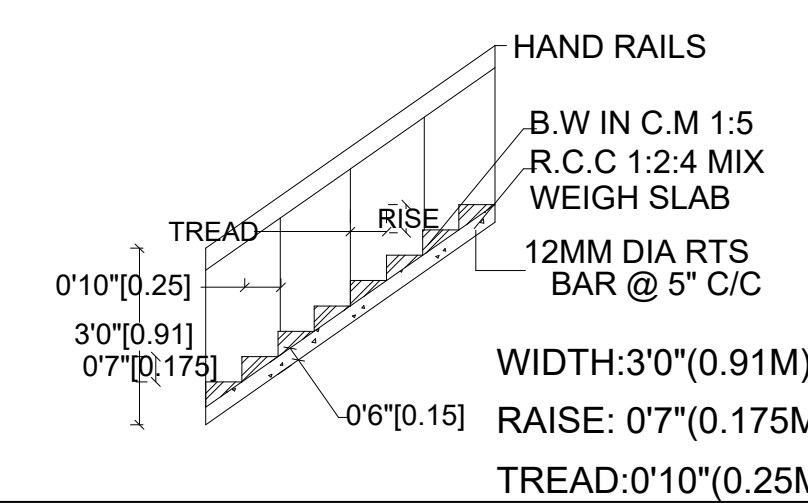

SCALE :-
ALL DIMENSIONS ARE IN FEET & METER
SCALE 1 : 100 OR 1" = 8'0"

**KEY PLAN
NOT TO SCALE :-**

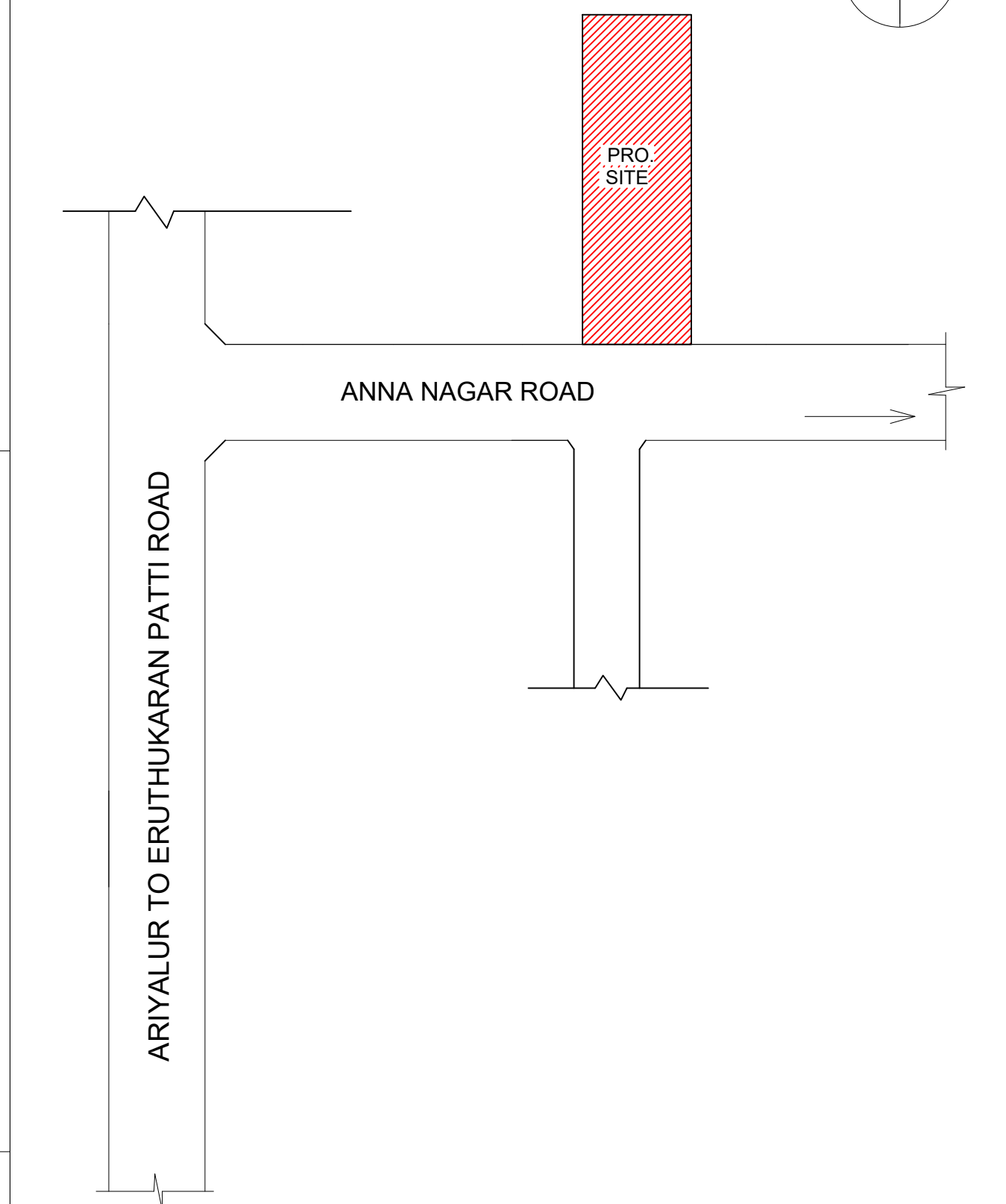

AREA DETAILS :-

1.	AREA OF THE SITE	260.12 Sq.M	2800.00Sq.ft
2.	GROUND FLOOR AREA	186.91Sq.M	2011.89Sq.M
3.	FIRST FLOOR AREA	186.91Sq.M	2011.89Sq.M
4.	SECOND FLOOR AREA	186.91Sq.M	2011.89Sq.M

JOINERY DETAILS :-

S.NO	DESCRIPTION	SIZE IN M
1	ROLLING SHUTTER-R.S	2.14 X 2.14
2	DOOR - D	0.91 X 2.14
3	DOOR - D1	0.76 X 2.14
4	WINDOW - W	1.83 X 1.52
5	VENTILATOR - V	0.91 X 0.61

APPLICANT:-

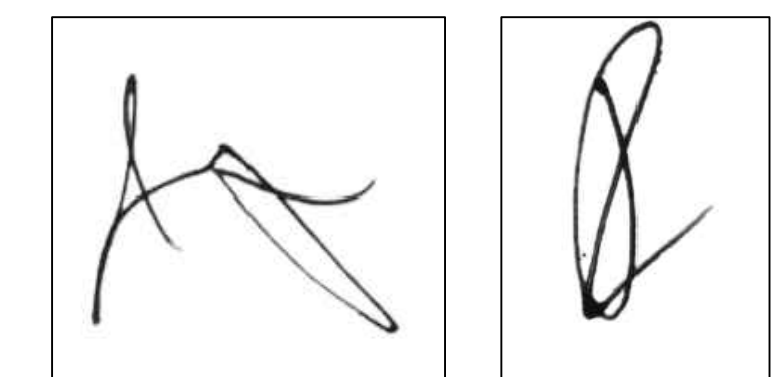

ENGINEER:-

S. Arun
Fr.S.ARUNKUMAR,DCE.,
DTCP Registered Engineer
No.AYR /RE/GR.III/2024/003
KANDHAN PLANNERS & CONSTRUCTION
Sendurai Road, Ariyalur - 621 704.
Cell : 76399 55729.

**PLOT NO.35
RESIDENTIAL BUILDING**

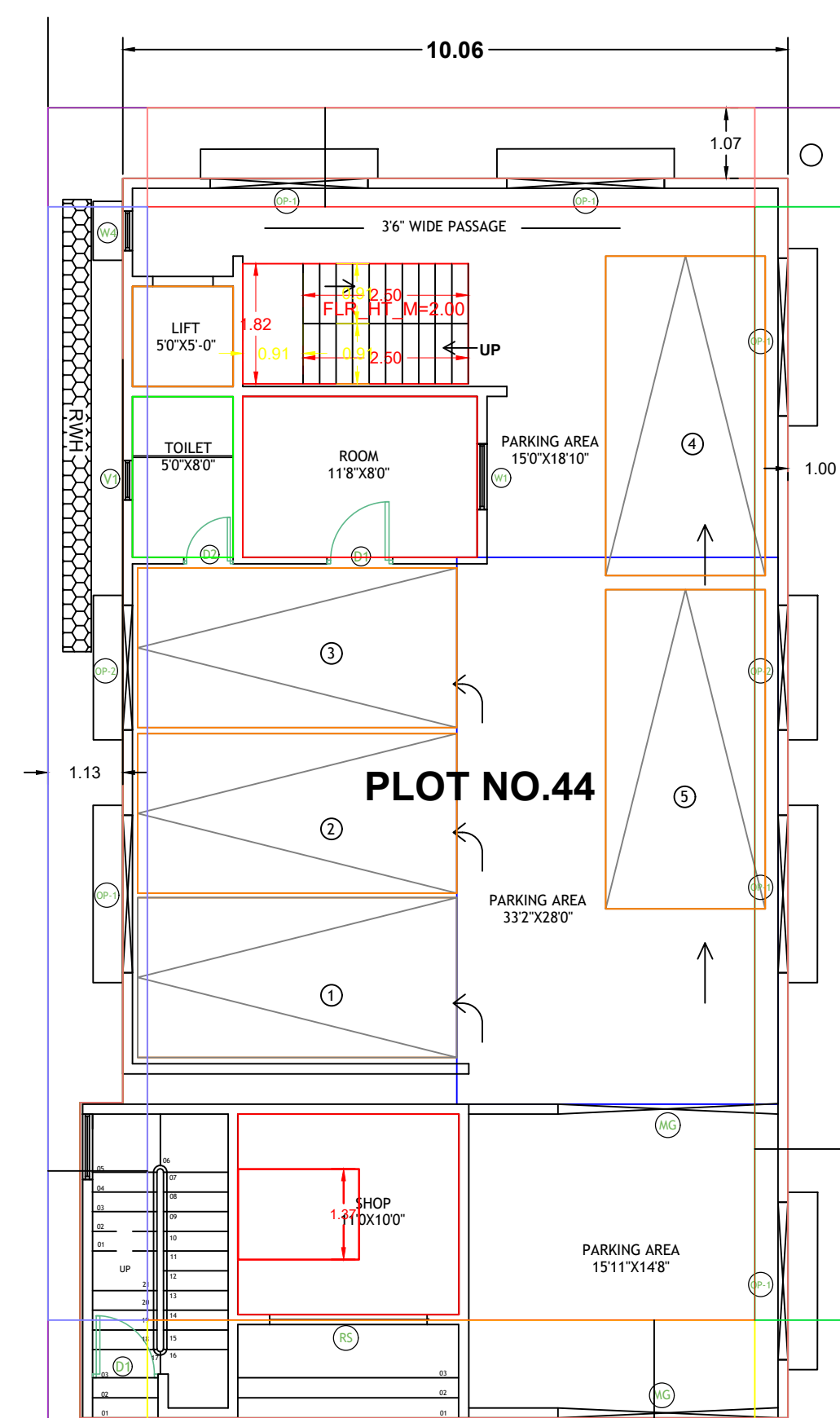

GROUND FLOOR PLAN

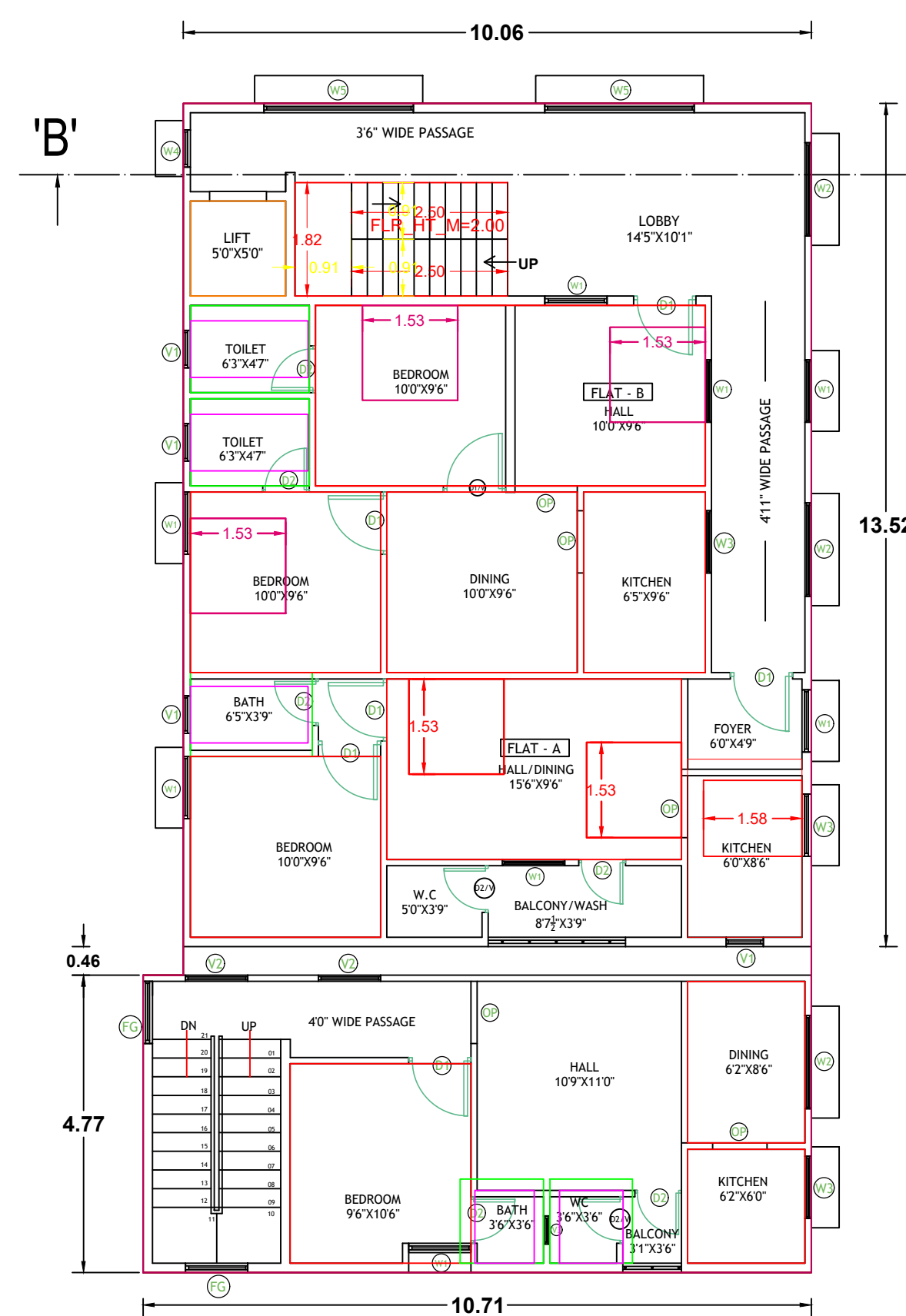

FIRST FLOOR PLAN

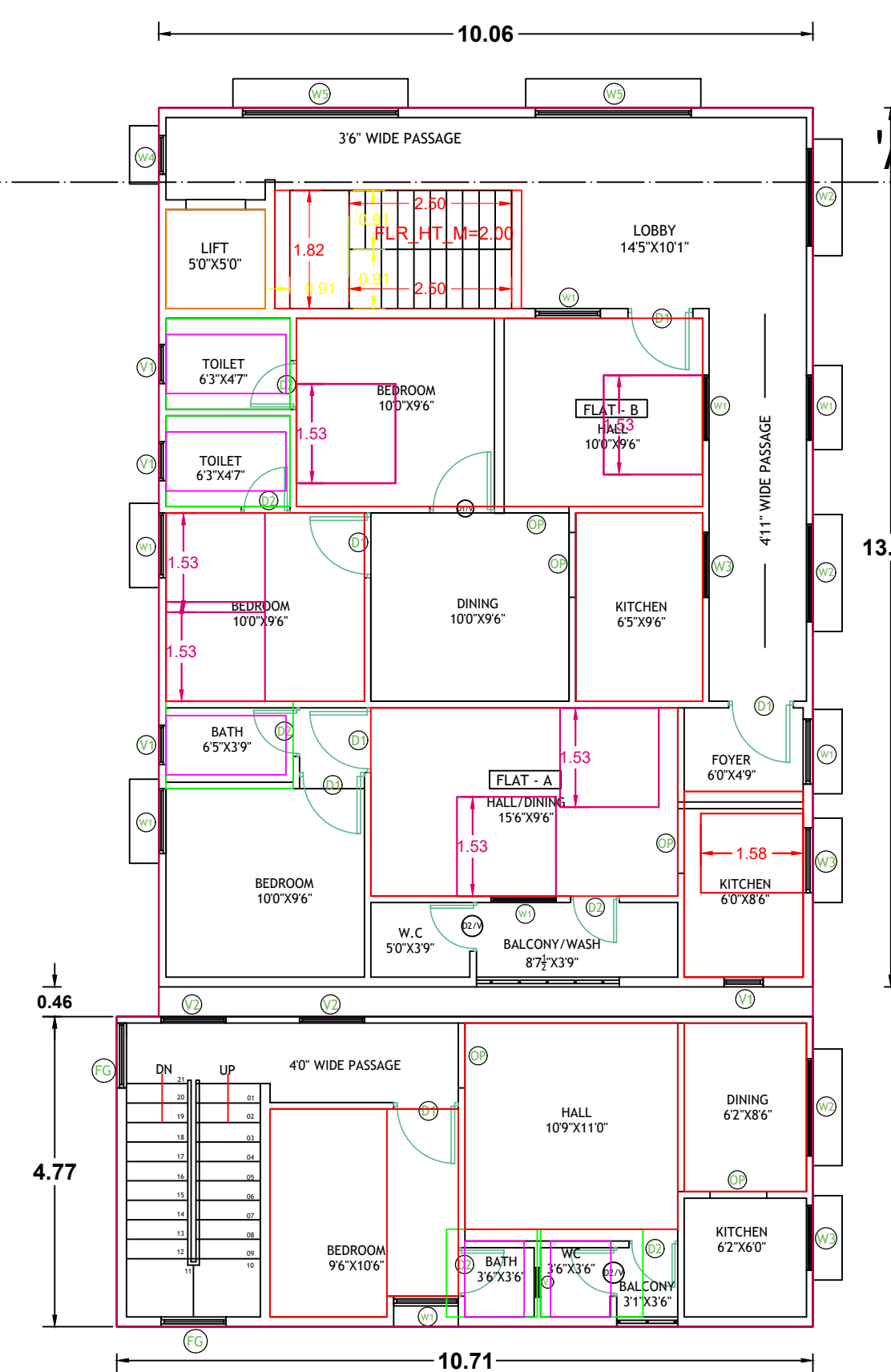

SECOND FLOOR PLAN

15.2 M EXISTING ROAD

SITE PLAN

