

PLAN SHOWING THE PROPOSED CONSTRUCTION OF GROUND FLOOR RCC ROOF RESIDENTIAL BUILDING IN S.F.NO.185/22, PATTAN NO.3779, AT (ROYALCITY),

KURUMBANCHAVADI VILLAGE, ERUTHUKKARANPATTI PANCHAYAT OF ARIYALUR TALUK AND DISTRICT. (SCALE 1:100)

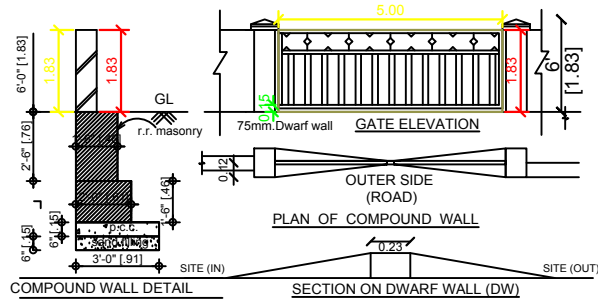

DETAILS OF COMPOUND WALL

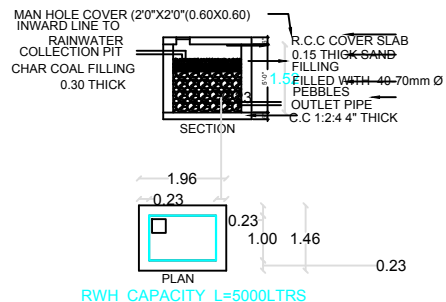

DETAILS OF RAIN WATER HARVESTING

1. SULLAGE WASTE FROM TOILET WILL BE CONNECTED INTO STP.
2. BORE WELL WITH MOTAR WATER TANK AND CORPORATION WATER SUPPLY
3. RAIN WATER PERCOLATION PIT PROVIDED @1/30 Sqm OF PLINTH AREA@6M C/C
4. RAIN WATER PERCOLATION BED 1.0m WIDE WILL BE PROVIDED AROUND THE BUILDING AS PER GO (MS) NO: 138 DATED 11-10-02.
5. RAIN WATER TAKEN TO THE BORE WELL THROUGH 150MM DIA PIPES.
6. RAIN WATER COLLECTED FROM OPEN TERRACE SHALL BE COLLECTED THROUGH PIPES AND LED INTO A FILTER PIT (SIZE 60 X 60 X 60 CM) WITH APPROPRIATE FILTER MATERIAL AND THEN LED INTO COLLECTION TANK.
7. SOLAR WATER HEATER LINE ARRANGEMENTS WILL BE PROVIDED.
8. ALL DIMENSIONS ARE IN METRE & FEET.
9. FE - FIRE EXTINGUISHER PROVIDED.

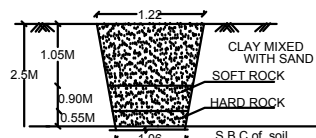

TRIAL PIT DETAILS

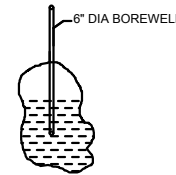

BORE WELL DETAIL

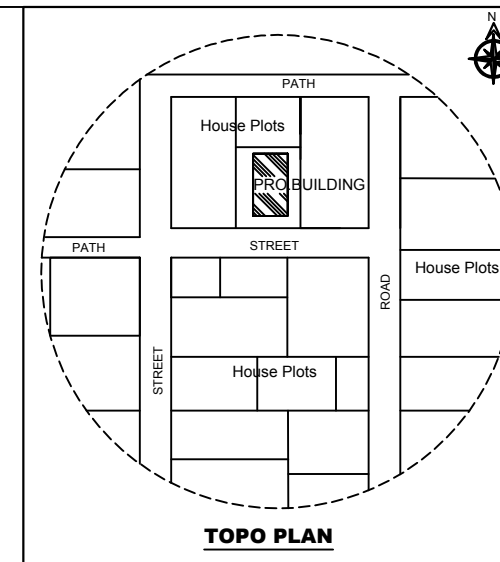

TOPO PLAN

APPROVING AUTHORITY:

SCHEDULE OF JOINERIES

TYPE	REFERENCE	SIZE IN METER
MD	MAIN DOOR	1.06 x 2.13
D	FLUSH DOOR	1.00 x 2.13
D1	FLUSH DOOR	0.76 x 2.13
D2	FLUSH DOOR	1.00 x 1.98
O	OPEN	1.00 x 2.13
W1	WINDOW	1.53 x 1.52
W2	WINDOW	1.22 x 1.52
W3	WINDOW	0.91 x 1.52
KW	KITCHEN WINDOW	1.53 x 1.22
V	VENTILATOR	0.91 x 0.76
J	JALLY	0.91 x 1.83

AREA DETAILS

DESCRIPTION	SQ.M
PLOT AREA (as per Document)	139.35
PLOT AREA (as per FMB)	139.35
SUPER IMPOSED PLOT AREA	139.35

PROPOSED BUILDING PLINTH AREA

DESCRIPTION	FSI AREA (SQ.M)	FSI AREA (SQ.FT)
PLINTH AREA (RESIDENTIAL)	89.03	958.31
OPEN SPACE	50.32	541.64

PLOT COVERAGE = $\frac{89.03}{139.35} \times 100 = 63.88\%$
 F.S.I = $\frac{89.03}{139.35} = 0.63$

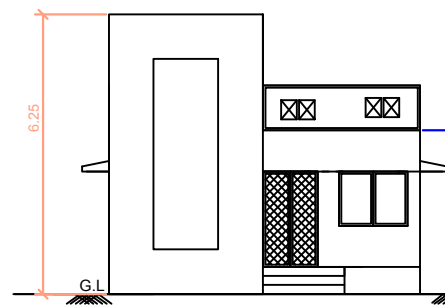

FRONT ELEVATION

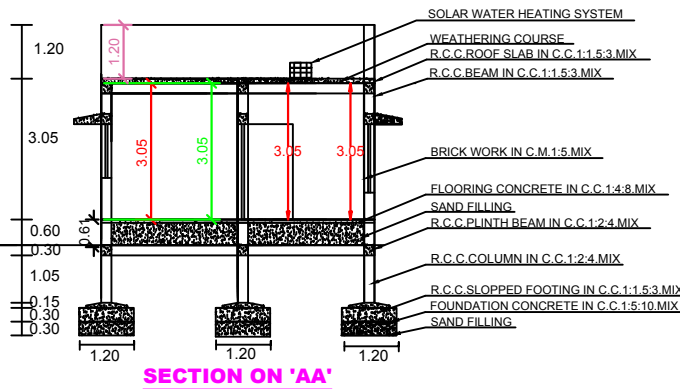

SECTION ON 'AA'

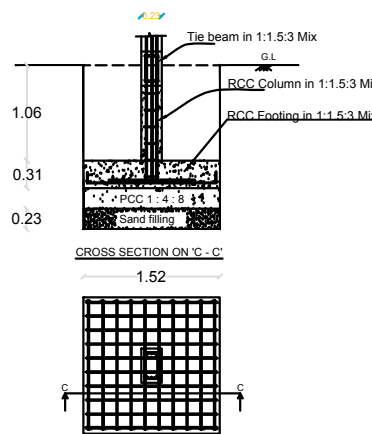

COLOUMN FOUNDATION

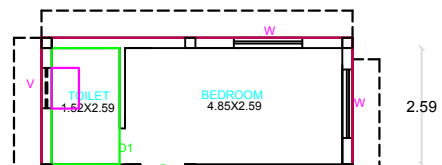

GROUND FLOOR AREA

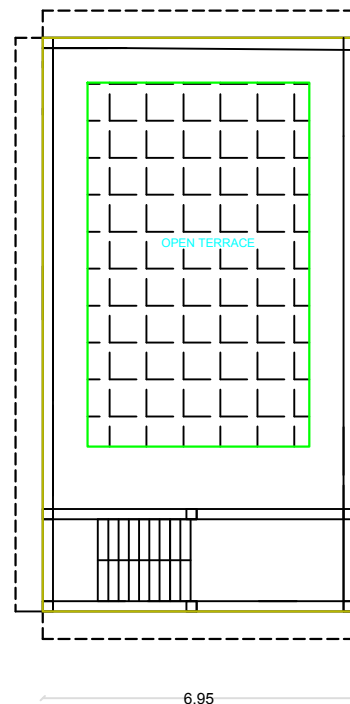

TERRACE FLOOR AREA

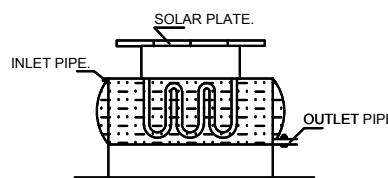

SOLAR WATER HEATER

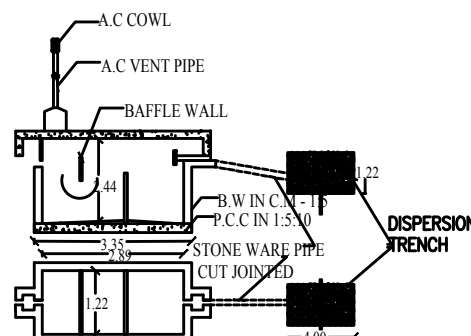

SEPTIC TANK DETAILS

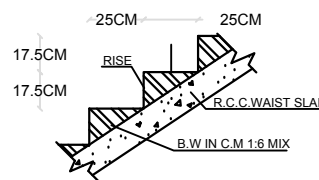

SECTION OF STAIRCASE

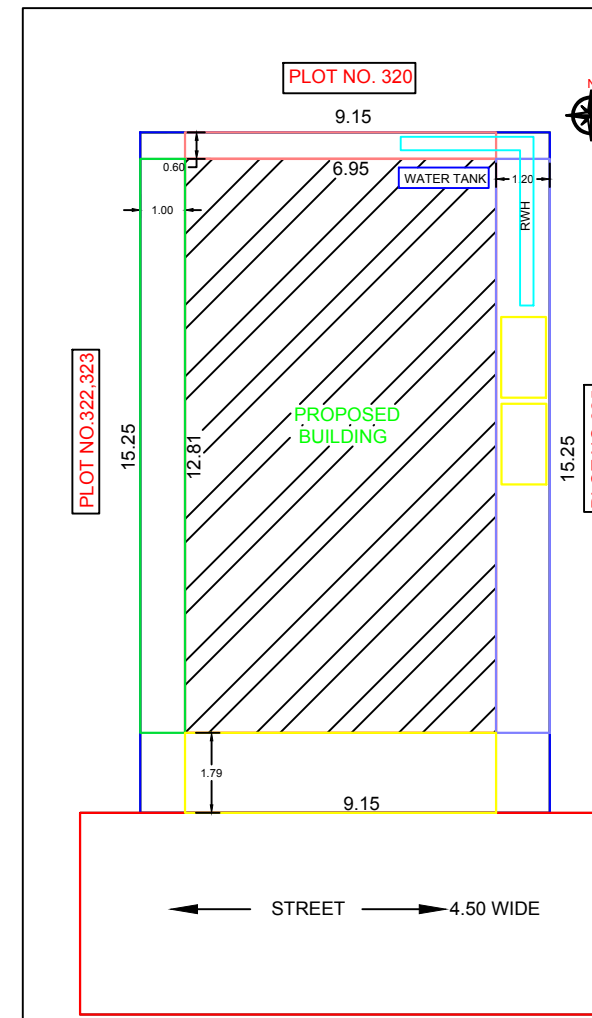

SITE PLAN

APPLICANT

V. Gopi
Mr. GOPI,
 S/O. Mr. VARATHAN.

V. Ramu
Mr. RAMU,
 S/O. Mr. VARATHAN.

ENGINEER

Er. D. Seetha
Er. D. SEETHA, M.E(Struct), MBA,
 LICENSED SURVEYOR NO:329
 REGISTERED ENGINEER GRADE -1
 RE/PLBR/APR 2019/014

