

PLAN SHOWING THE PROPOSED CONSTRUCTION OF GROUND AND FIRST FLOOR R.C.C. ROOF RESIDENTIAL BUILDING IN S.F.NO.122/4B1, PATTA NO.64, AT KAYARLABATH (GROUP) RAVUTHANPATTI

VILLAGE, VALAJANAGARAM PANCHAYAT OF ARIYALUR TALUK AND DISTRICT. (SCALE 1:100)

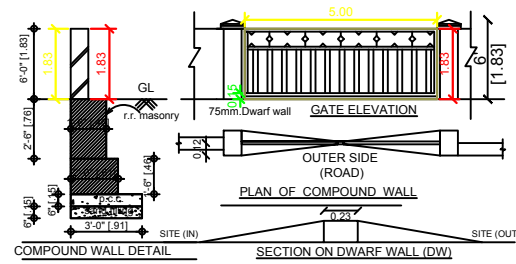

DETAILS OF COMPOUND WALL

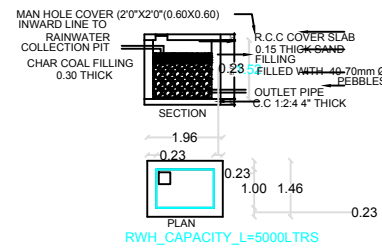

DETAILS OF RAIN WATER HARVESTING

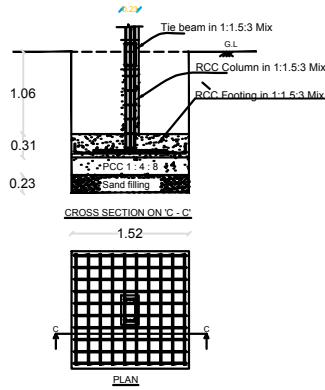

COLOUMN FOUNDATION

- SULLAGE WASTE FROM TOILET WILL BE CONNECTED INTO STP.
- BORE WELL WITH MOTAR WATER TANK AND CORPORATION WATER SUPPLY
- RAIN WATER PERCOLATION PIT PROVIDED @1/30 Sqm OF PLINTH AREA@6M C/C
- RAIN WATER PERCOLATION BED 1.0m WIDE WILL BE PROVIDED AROUND THE BUILDING AS PER GO (MS) NO. 138 DATED 11-10-02.
- RAIN WATER TAKEN TO THE BORE WELL THROUGH 150MM DIA PIPES.
- RAIN WATER COLLECTED FROM OPEN TERRACE SHALL BE COLLECTED THROUGH PIPES AND LED INTO A FILTER PIT (SIZE 60 X 60 X 60 CM) WITH APPROPRIATE FILTER MATERIAL AND THEN LED INTO COLLECTION TANK.
- SOLAR WATER HEATER LINE ARRANGEMENTS WILL BE PROVIDED.
- ALL DIMENSIONS ARE IN METRE & FEET.
- FE - FIRE EXTINGUISHER PROVIDED.

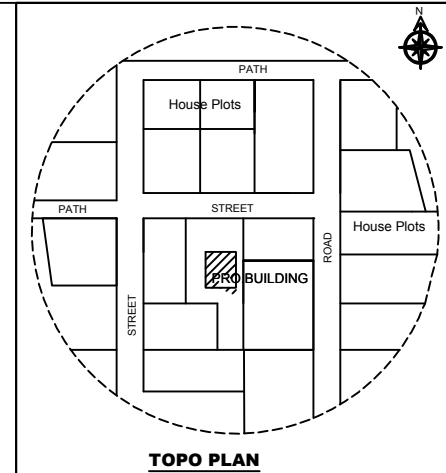

TOPO PLAN

APPROVING AUTHORITY:

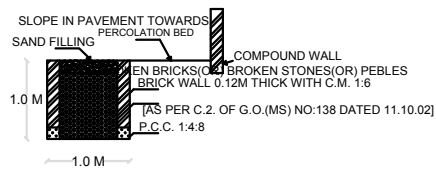

SECTION OF RAIN WATER PERCOLATION BED

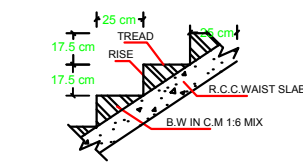

SECTION OF STAIRCASE

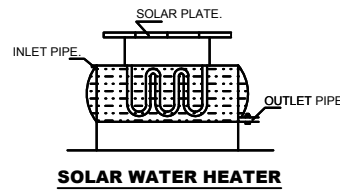

SOLAR WATER HEATER

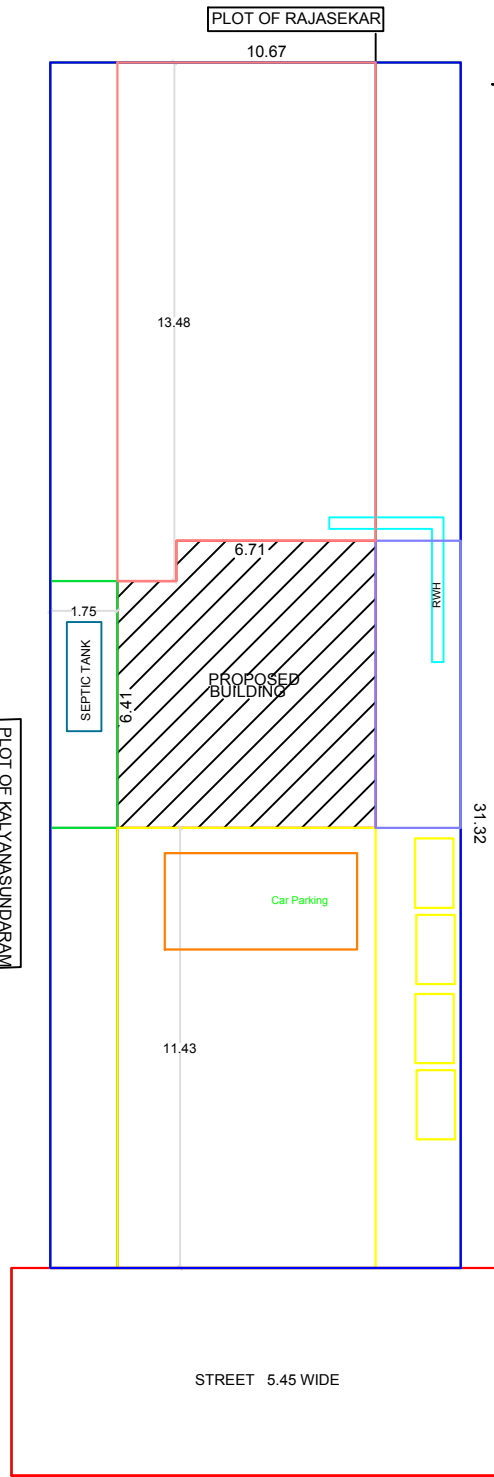

SITE PLAN

SCHEDULE OF JOINERIES:

TYPE	REFERENCE	SIZE IN METER
MD	MAIN DOOR	1.20 x 2.13
D	FLUSH DOOR	1.00 x 2.13
D1	FLUSH DOOR	0.76 x 2.13
D2	FLUSH DOOR	1.00 x 1.98
O	OPEN	1.00 x 2.13
W1	WINDOW	1.53 x 1.52
W2	WINDOW	1.22 x 1.52
W3	WINDOW	0.91 x 1.52
KW	KITCHEN WINDOW	1.53 x 1.22
V	VENTILATOR	0.91 x 0.76
J	JALLY	0.91 x 1.83

AREA DETAILS

DESCRIPTION	SQ.M
PLOT AREA (as per Document)	334.16
PLOT AREA (as per FMB)	334.16
SUPER IMPOSED PLOT AREA	334.16

PROPOSED BUILDING PLINTH AREA

DESCRIPTION	F.S.I AREA (in SQ.M)	F.S.I AREA (in SQ.Ft)
AREA DETAILS	Sq.M	Sq.Ft
GROUND FLOOR AREA	48.45	521.51
FIRST FLOOR AREA	48.45	521.51
TOTAL AREA	96.90	1043.03
OPEN SPACE	285.71	3075.38

PLOT COVERAGE = $\frac{48.45}{334.16} \times 100 = 1.44\%$
 F.S.I = $\frac{96.90}{334.16} = 0.28$

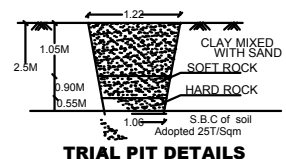

TRIAL PIT DETAILS

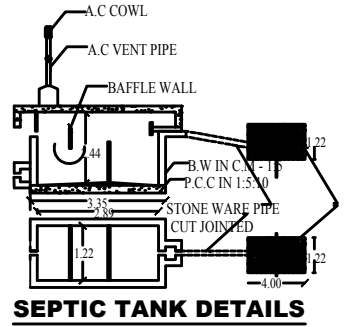

SEPTIC TANK DETAILS

- NOTES:**
- FIRE EXTINGUISHER ● FE
 - ALL DIMENSION ARE IN METER
 - SCALE - 1:100
 - WASTE WATER UTILISED FOR GARDEN PURPOSE.
 - SOLAR WATER HEATER PROVIDED IN TERRACE FLOOR.

PARKING

- TWO WHEELER PARKING SPACE 3 NOS PROVIDED.



A.S.A Constructions
 Chinna Aranmanai Street, Ariyalur.
 Mobile : 9443303157, 9943425641

APPLICANT

Ananthababu
MR. ANANTHABABU,
 S/O. Mr. MANI.

ENGINEER

Seetha
Er.D. SEETHA, M.E(Struct),MBA,
 LICENSED SURVEYOR NO:329
 REGISTERED ENGINEER GRADE -1
 RE/PLBR/APR 2019/014



GROUND FLOOR PLAN

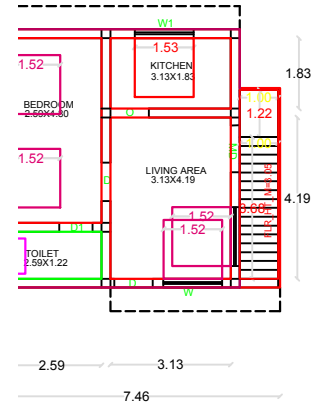

FIRST FLOOR PLAN

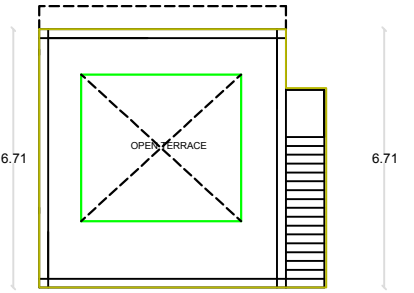

TERRACE FLOOR PLAN