

OWNER:

R. விஜயலக்ஷ்மி

DISMANTLING THE OLD TILED ROOF BUILDING IN DOOR.NO:781/3, THE PROPOSED CONSTRUCTION OF A GROUND FLOOR, FIRST FLOOR RESIDENTIAL BUILDING IN AS PER DOCUMENT.SF.NO:139/3B, AS PER PATTA.SF.NO:139/14, AT KAYARLABATH GROUP, RAVUTHANPATTI VILLAGE, VALAJANAGARAM PANCHAYATH, ARIYALUR TALUK AND DISTRICT.

OWNER NAME : THIRUMATHI : R.VIJAYALAKSHMI W/O, THIRU: RAVI.

AREA STATEMENT: RESIDENTIAL
PROPOSED BUILDING GROUND FLOOR

PLINTH AREA : 65.09 SQ.M / 700.62 SQ.FT
CARPET AREA : 38.81 SQ.M / 417.75 SQ.FT
PLOT AREA : 185.81 SQ.M / 2000.00 SQ.FT
OPEN AREA : 120.72 SQ.M / 1299.42 SQ.FT

PROPOSED BUILDING FIRST FLOOR

PLINTH AREA : 19.37 SQ.M / 208.50 SQ.FT
CARPET AREA : 09.80 SQ.M / 105.49 SQ.FT

REFERENCE :

MAIN DOOR MD 1.20X2.10
C W. DOOR D1 1.00X2.10
C.W DOOR D2 0.80X2.10
C W. WINDOW W 1.20X1.52
C W. VENTILATOR V 0.90X0.60

AS PER PATTA PLOT AREA : 200.00 SQ.M
AS PER DOCUMENT PLOT AREA : 185.81 SQ.M
AS PER SITE PLOT AREA : 185.81 SQ.M

ENGINEER:

Er. R.MUTHU, B.Sc., DCE
LICENSED SURVEYOR
ARIYALUR MUNICIPALITY,
REG.No.090/LS/2020/0007
124-A1, NEW MARKET STREET
ARIYALUR - 621 704.
MOBILE : 90946 - 77190

APPROVED BY:

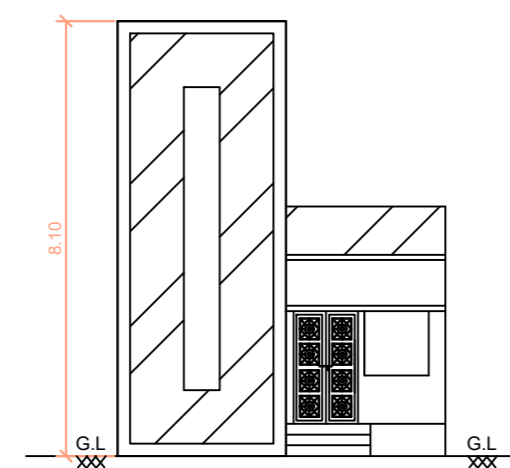

FRONT ELEVATION

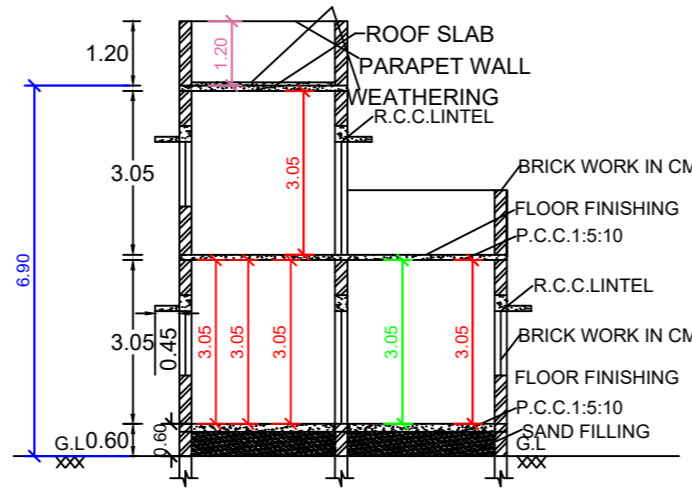

SECTION ON SS

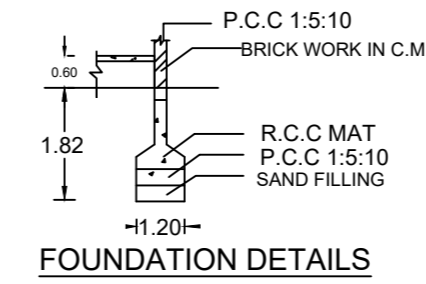

FOUNDATION DETAILS

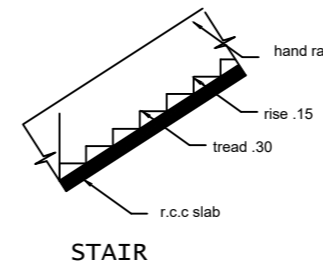

STAIR

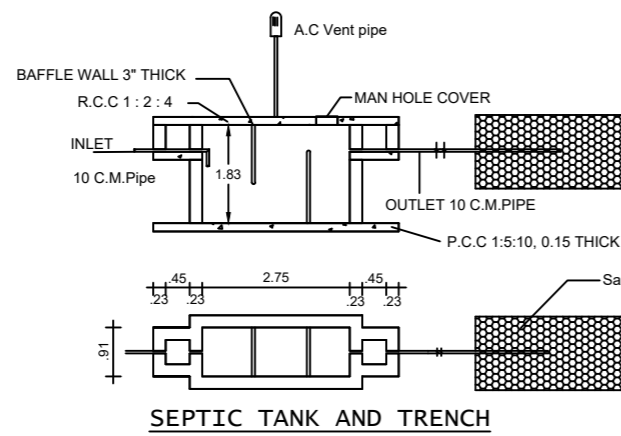

SEPTIC TANK AND TRENCH

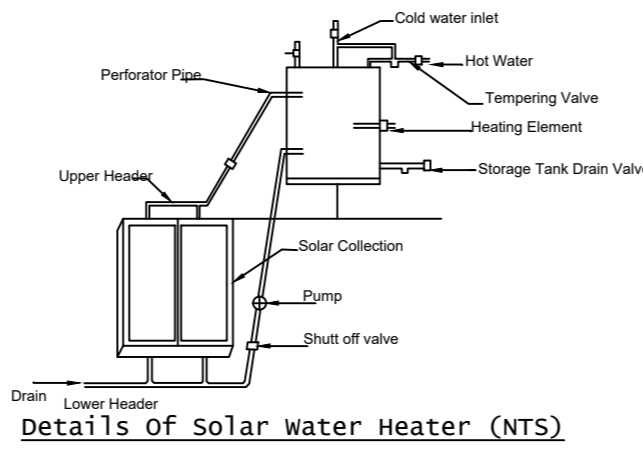

Details of solar water heater (NTS)

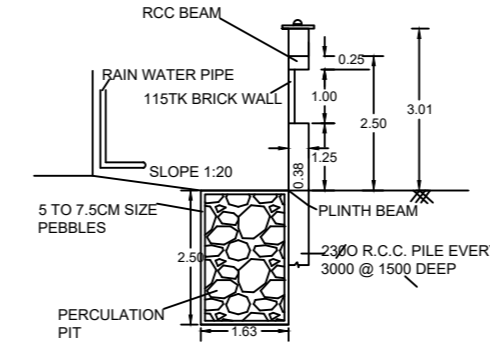

RAINWATER HARVESTING

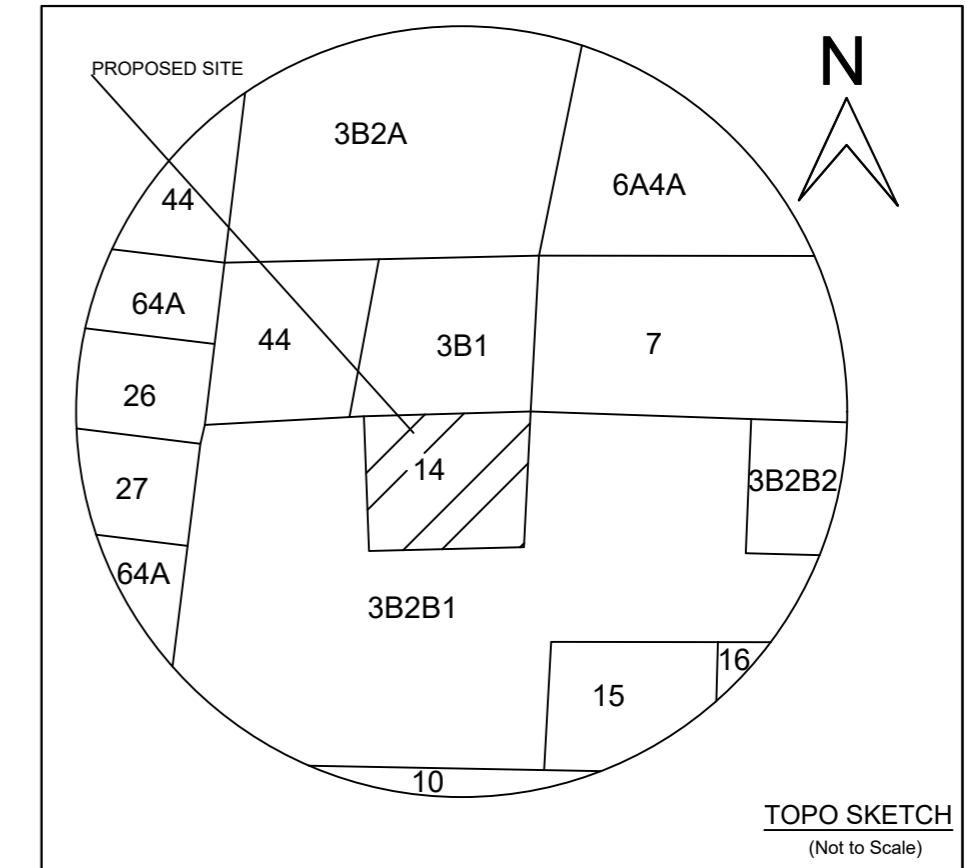

SITE PLAN 1:100 SCALE

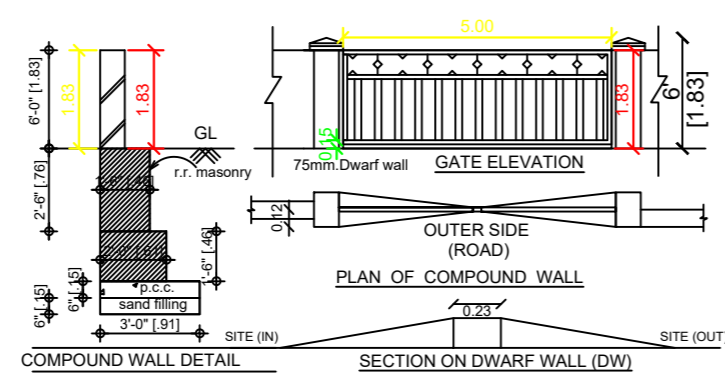
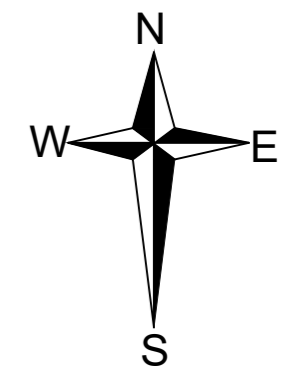

PLAN OF COMPOUND WALL SECTION ON DWARF WALL (DW)

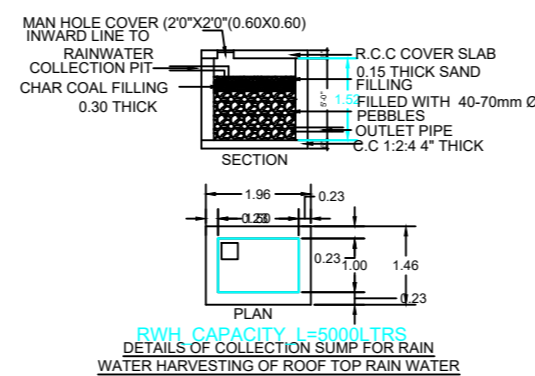

DETAILS OF COLLECTION SUMP FOR RAIN WATER HARVESTING OF ROOF TOP RAIN WATER

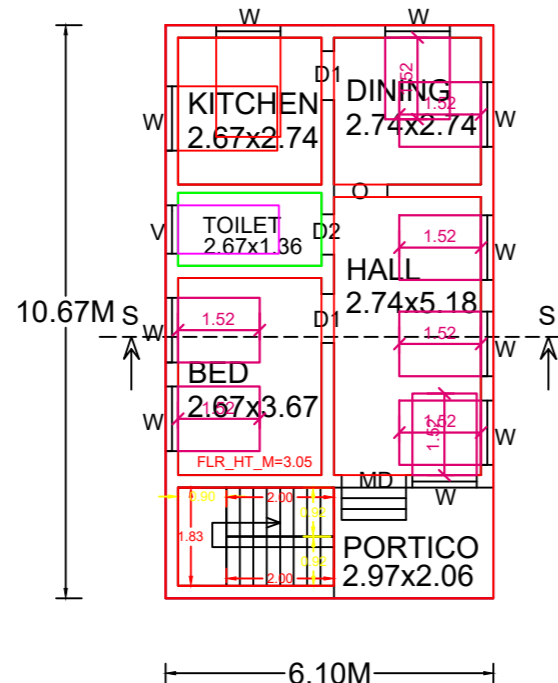

GROUND FLOOR

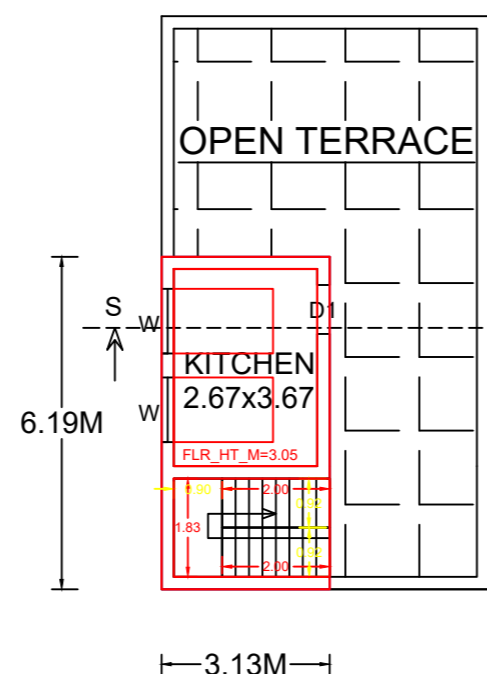

FIRST FLOOR

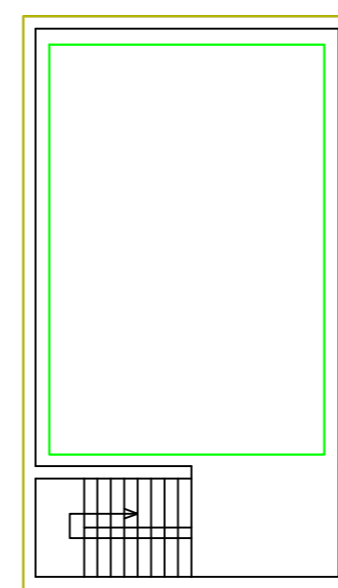

TERRACE FLOOR

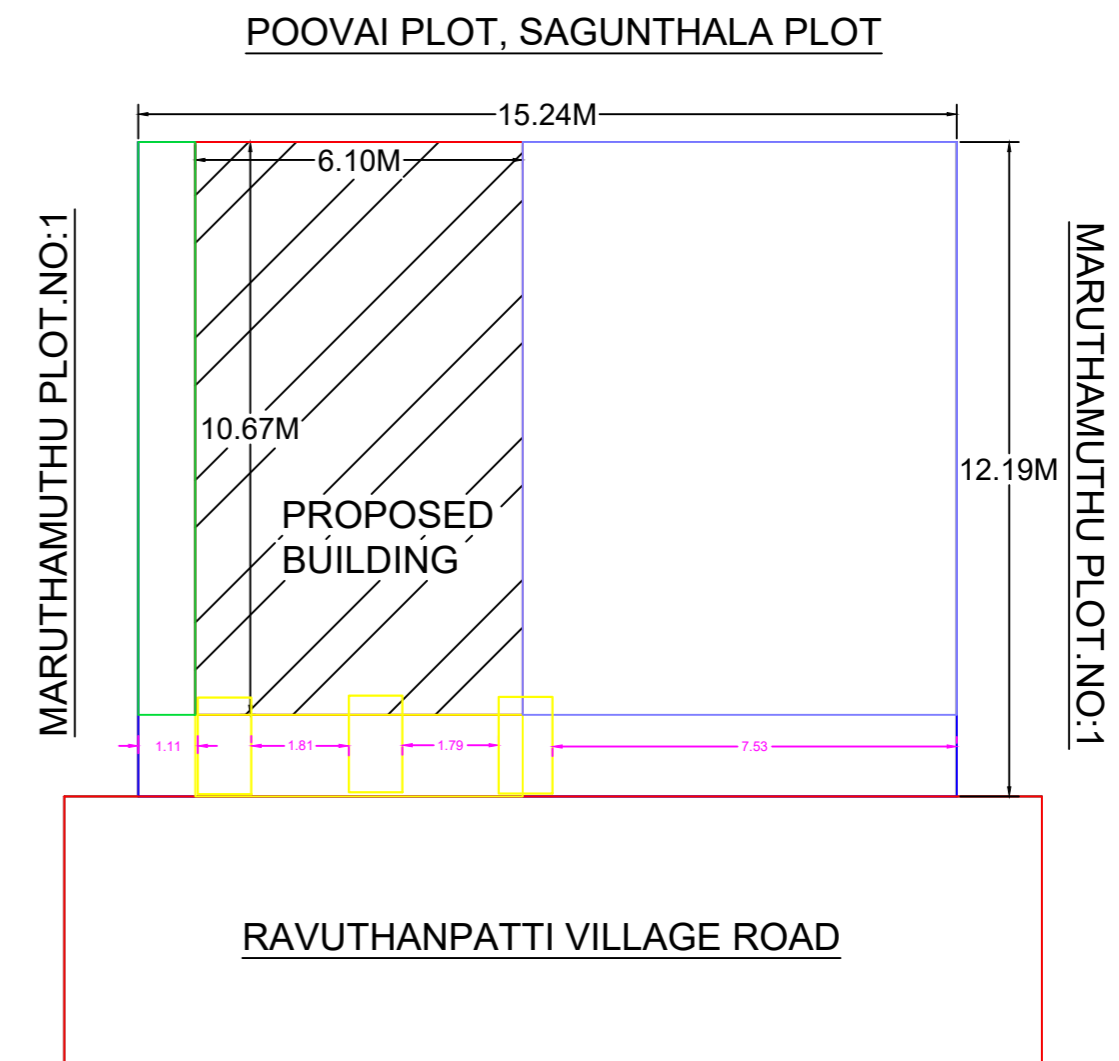

POOVAI PLOT, SAGUNTHALA PLOT