

PLAN SHOWING THE PROPOSED ADDITIONAL CONSTRUCTION OF GROUND FLOOR RCC ROOF RESIDENTIAL BUILDING IN S.F.NO.239/2B, PATTAN NO.1956, AT

PALLAKRISHNAPURAM VILLAGE, SUBBURAYAPURAM PANCHAYAT OF ARIYALUR TALUK AND DISTRICT. (SCALE 1:100)

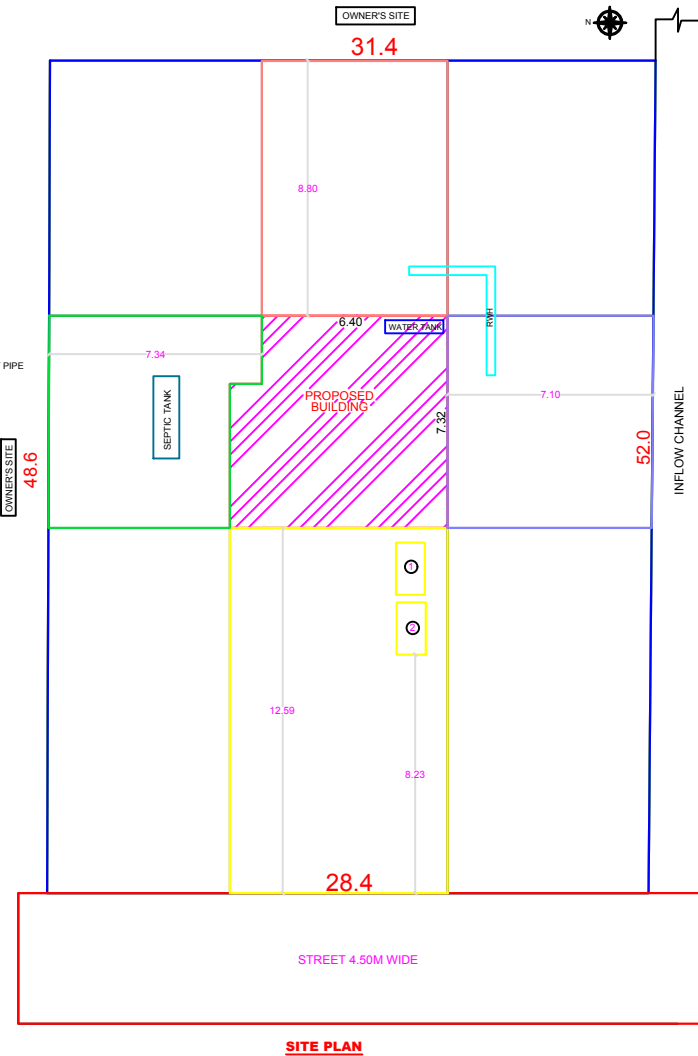
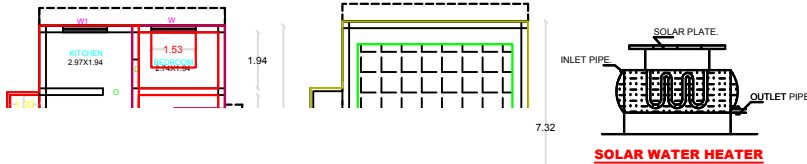
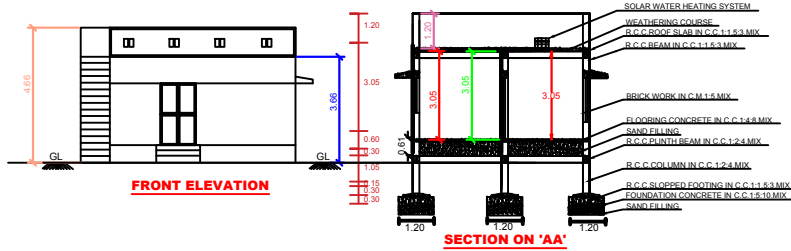
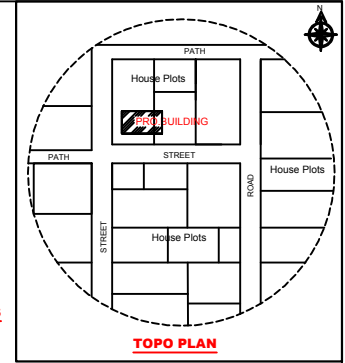
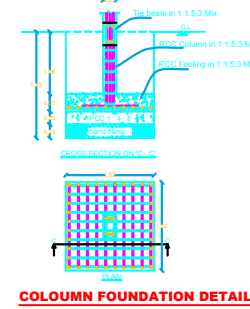
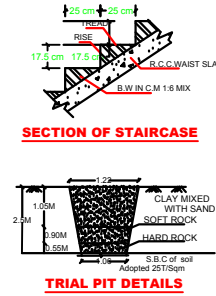
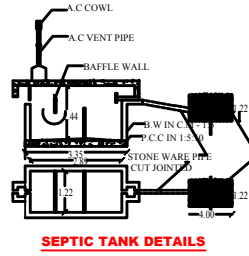
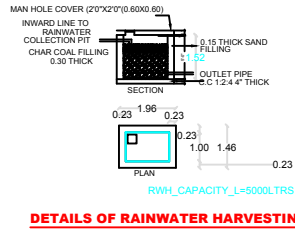
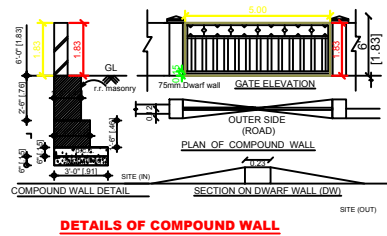

SCHEDULE OF JOINERIES

TYPE	REFERENCE	SIZE IN METER
MD	MAIN DOOR	1.06 x 2.13
D	FLUSH DOOR	1.00 x 2.13
D1	FLUSH DOOR	0.76 x 2.13
D2	FLUSH DOOR	1.00 x 1.98
O	OPEN	1.00 x 2.13
W1	WINDOW	1.53 x 1.52
W2	WINDOW	1.22 x 1.52
W3	WINDOW	0.91 x 1.52
KW	KITCHEN WINDOW	1.53 x 1.22
V	VENTILATOR	0.91 x 0.76
J	JALLY	0.91 x 1.83

AREA DETAILS

DESCRIPTION	SQ.M
PLOT AREA (as per Document)	600.00
PLOT AREA (as per FMB)	600.00
SUPER IMPOSED PLOT AREA	600.00

PROPOSED BUILDING PLINTH AREA

DESCRIPTION	FSI AREA (SQ.M)	FSI AREA (SQ.FT)
EXISTING GROUND FLOOR AREA	33.44	360.00
PROPOSED GROUND FLOOR AREA	23.42	252.09
OPEN SPACE	543.14	5846.35

$$\text{PLOT COVERAGE} = \frac{56.86}{600.00} \times 100 = 9.47\%$$

$$\text{F.S.I} = \frac{56.86}{600.00} = 0.09$$

APPLICANT

Mr. PERIYASAMY,
S/O. Mr. SADAIYAN.

ENGINEER

Er.D.SEETHA, M.E.(Struct),MBA,
LICENSED SURVEYOR NO:329
REGISTERED ENGINEER GRADE - I
RE/PLBR/ APR 2019/014

APPRO



INTO STP.
ATION WATER SUPPLY
OF PLINTH AREA@6M C/C
PROVIDED AROUND THE

- RAIN WATER TAKEN TO THE BORE WELL THROUGH 150MM DIA PIPES.
- RAIN WATER COLLECTED FROM OPEN TERRACE SHALL BE COLLECTED THROUGH PIPES AND LED INTO A FILTER PIT (SIZE 60 X 60 X 60 CM) WITH APPROPRIATE FILTER MATERIAL AND THEN LED INTO COLLECTION TANK.
- SOLAR WATER HEATER LINE ARRANGEMENTS WILL BE PROVIDED.
- ALL DIMENSIONS ARE IN METRE & FEET.
- FE - FIRE EXTINGUISHER PROVIDED.