

PLAN SHOWING THE PROPOSED CONSTRUCTION OF RCC ROOF GROUND FLOOR RESIDENTIAL BUILDING IN
 SF.NO: 205/1E1,1E2A WITH PATTA.NO:5988,5667,AT VENKATAKRISHNAPURAM VILLAGE & PANCHAYAT ,ARIYALUR TALUK,ARIYALUR DISTRICT.

OWNER NAME : MR.SELVAM S/O, THIRU:DURAISAMY

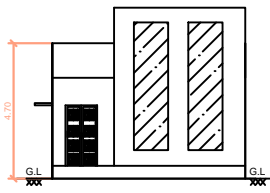

FRONT ELEVATION

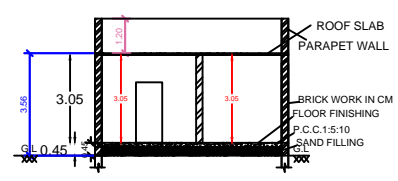

SECTION ON XX

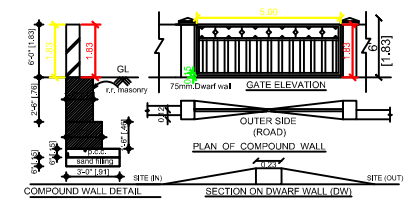

SECTION ON SS

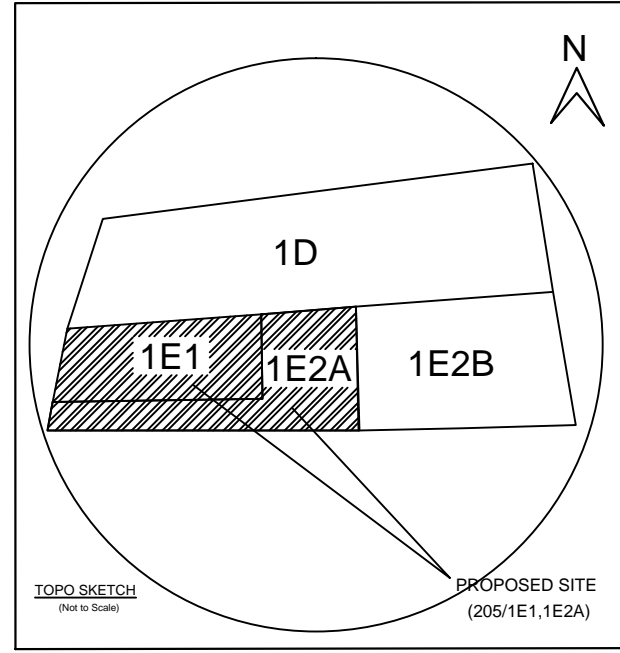

TOPO SKETCH
(Not to Scale)

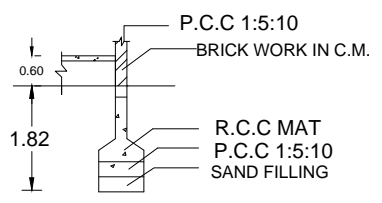

FOUNDATION DETAILS

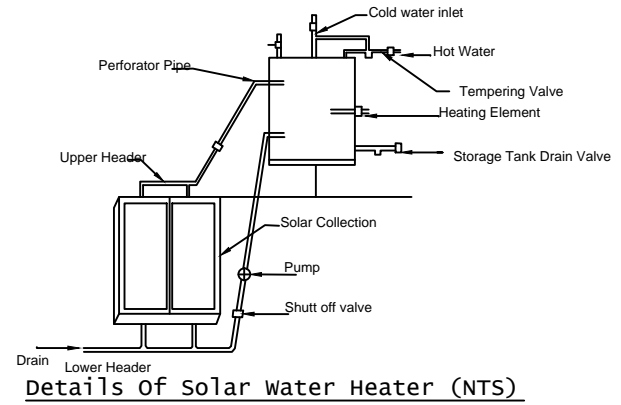

Details of solar water heater (NTS)

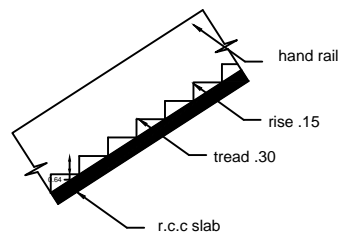

STAIR

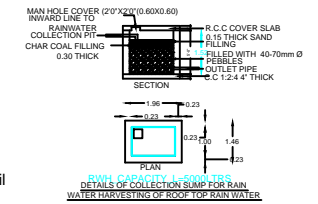

DETAILS OF COLLECTION BASIN FOR RAIN WATER HARVESTING OF ROOF TOP RAIN WATER

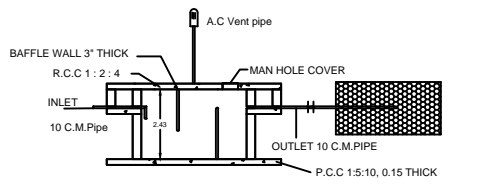

SEPTIC TANK AND TRENCH

MUTHUSAMY LAND

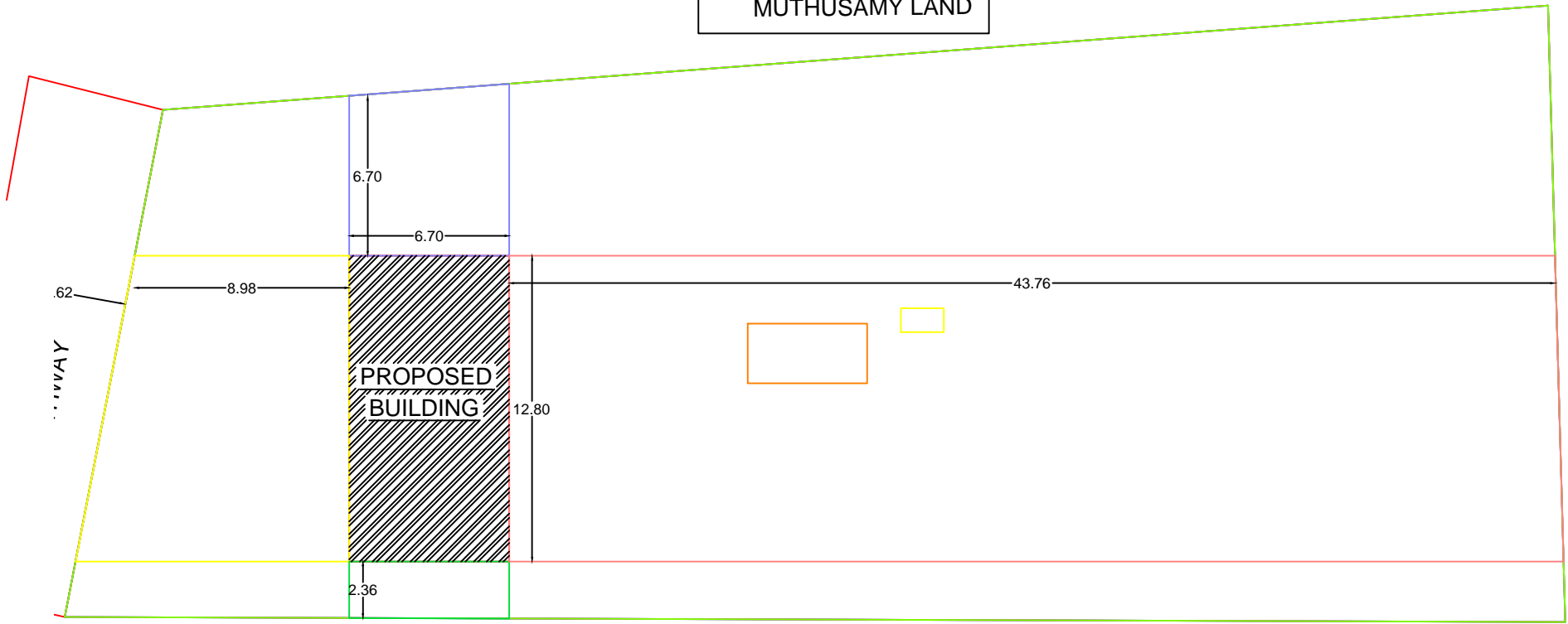

BASKAR LAND

SITE PLAN

SCALE 1:100

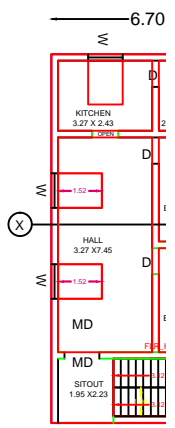

GROUND FLOOR

FLOOR-TERRACE



APPROVED BY:

PLOT AREA :
 AS PER DOCUMENT : 1417.00 SQ.M
 AS PER PATTA : 1417.00 SQ.M
 AS PER FMB : 1417.00 SQ.M

REFERENCE :

| | | |
|-----------------|----|-----------|
| MAIN DOOR | MD | 1.20X2.10 |
| C.W. DOOR | D | 0.90X2.10 |
| C.W. DOOR | D1 | 0.75X2.10 |
| C.W. WINDOW | W | 1.20X1.20 |
| C.W. VENTILATOR | V | 0.90X0.60 |

AREA STATEMENT:

| GROUND FLOOR | PROPOSED |
|--------------|------------------|
| PLINTH AREA | : 85.76 SQ.M |
| CARPET AREA | : 64.78 SQ.M |
| PLOT AREA | : 1417.00 SQ.M |
| OPEN AREA | : 1331.24 SQ.M |
| PLINTH AREA | : 923.12 SQ.FT |
| CARPET AREA | : 697.29 SQ.FT |
| PLOT AREA | : 15252.58 SQ.FT |
| OPEN AREA | : 14329.46 SQ.FT |

PLOT COVERAGE = $\frac{85.76}{1417.00} \times 100 = 6\%$
 F.S.I = $\frac{85.76}{1417.00} = 0.06$

OWNER:

ENGINEER:

UR.VISVANATHAN (Civil Engg)
 Licensed Building Surveyor
ANUKIRAKAM CONSTRUCTION
 Ariyalur
 Ph: 94867 93924 / 96557 94572
 Reg.No:090/LS/2019/00007

OWN PLOT