

PLAN SHOWING THE PROPOSED CONSTRUCTION OF A GROUND FLOOR RCC ROOF COMMERCIAL BUILDING IN S.F NO-267/25 PATTA NO-1019, AT ANDIMADAM PANCHAYAT ANDIMADAM PANCHAYAT UNION ANDIMADAM TALUK, ARIYALUR DISTRICT

APPLICANT NAME: Mr.SURESHKUMAR S/O SAKTHIVEL.,

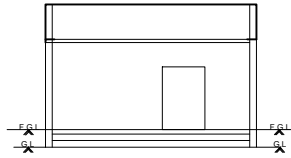

FRONT ELEVATION EAST FACING

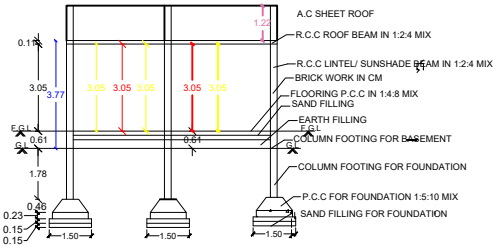

SECTION ON-AA

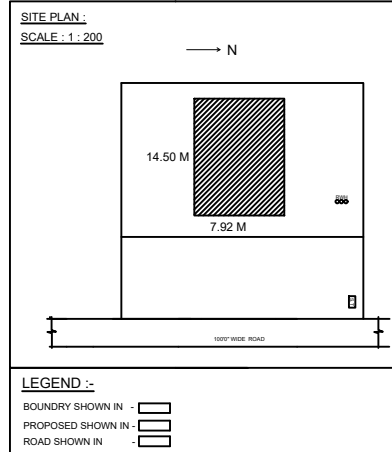

LEGEND :-

- BOUNDARY SHOWN IN - [dashed line]
- PROPOSED SHOWN IN - [solid line]
- ROAD SHOWN IN - [thick solid line]

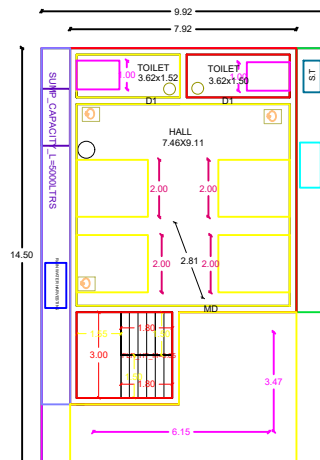

GROUND FLOOR PLAN

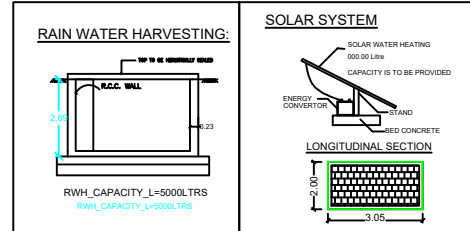

SOLAR SYSTEM

RAIN WATER HARVESTING:

PERCOLATION PIT

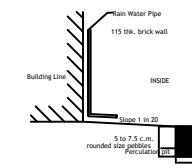

FOUNDATION DETAILS

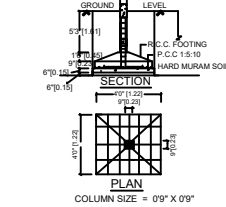

STAIR CASE DETAILS:-

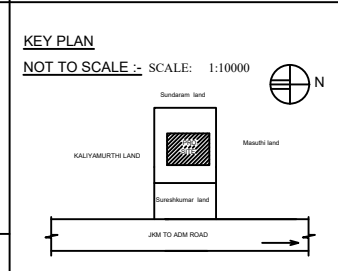
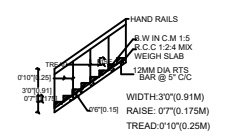

AREA DETAILS :-

1. AREA OF THE SITE	144	1550
2. GROUND FLOOR AREA	89.47	963.04
3. FIRST FLOOR AREA	-	-
4. HEADROOM AREA	-	-
5. TOTAL AREA	89.47	963.04
6. VACANT AREA	54.53	586.96

JOINERY DETAILS :-

S.NO	DESCRIPTION	SIZE IN M
1	ROLLING SHUTTER-R.S	2.14 X 2.14
2	DOOR - D	0.91 X 2.14
3	DOOR - D1	0.76 X 2.14
4	WINDOW - W	1.83 X 1.52
5	VENTILATOR - V	0.91 X 0.61

SEPTIC TANK:

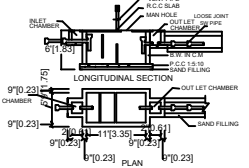

D.R.V.
Dr. R. VENKATESAN, B.E. CIVIL
 REGISTERED ENGINEER (S.F. 267/25)
 P.O. BUILDERS, 100/1 BUS STA
 ANDIMADAM
 CELL NO: 8012784788

ENGINEER:-

S. Suresh Kumar

APPLICANT:-