PLAN SHOWING CONSTRUCTION OF A R.C.C ROOF PROPOSED RESIDENTIAL GROUND FLOOR (G.F)) BUILDING IN NEW R.S. No: 211/6 KUMILANKUZHI VILLAGE,ERAVANGUDI REVENUE VILLAGE ,UDAIYARPALAYAMTALUK, ARIYALUR DISTRICT.

OWNER: Mr.S. CHINNAPPA RAJ | **S/O Mr.SAVARIMUTHU** | **SCALE 1:100**

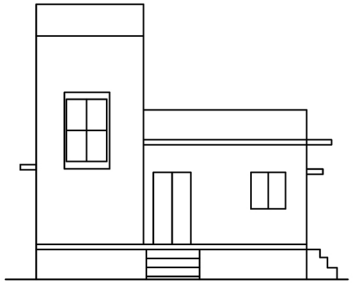

ELEVATION

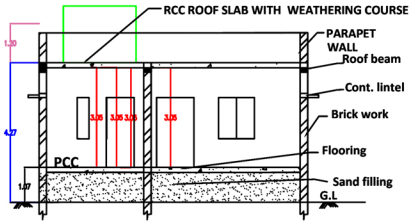

SECTION -AB

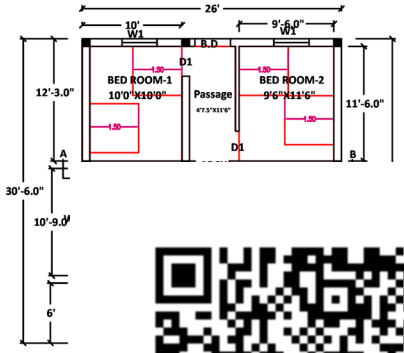

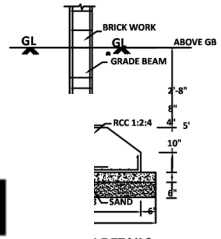

I DETAILS

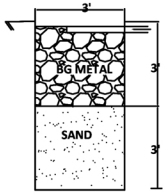

RAIN WATER HARVESTING PIT

:C SLAB 5" TH

DETAIL

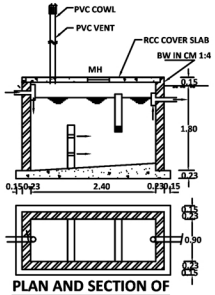

PLAN AND SECTION OF SEPTIC TANK

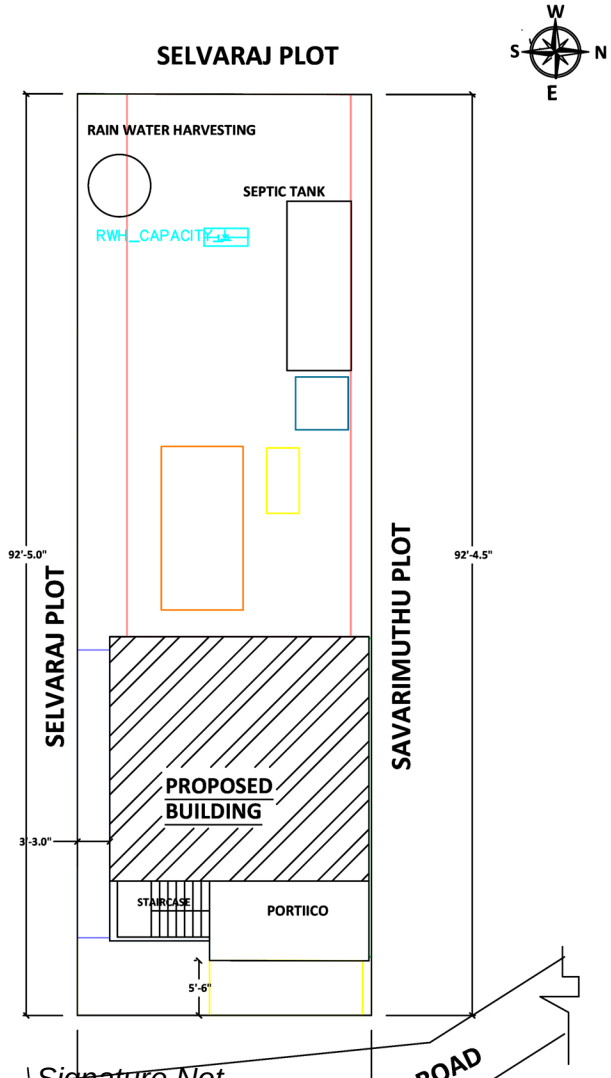

SITE PLAN

Signature Not Verified
Signed by: Village Panchayat President
Location:Ariyalur
Date:2025.07.22 11:43:13

AREA STATEMENT	SQ.MT	SQ.FT
PLOT AREA (AS PER DOCUMENT)	253.15	2725.00
PRO. GROUND FLOOR AREA	76.67	825.00
OPEN SPACE	176.48	1900.00

JOINERY DETAILS:

	DESCRIPTION	IN METER
D1	DOOR	0.91X2.13
D2	TOILET DOOR	0.76X2.13
O	OPENING	0.91X2.13
W	WINDOW	1.83X1.22
V	VENTILATOR	0.91X0.61

OWNER SIGNATURE:
Mr.S.CHINNAPPA RAJ

REGISTERED ENGINEER

Er.T.SATHISHKUMAR,B.E.,M.B.A.,AMIE,CE(I)
Reg.Civil Engineer / Grade-I-RE.
Consulting Engineer, 096/I.S/2020/00008.
Rattanmai Complex, Nearby Bus stand,
Jayankondam Road, Andimadam- 621 801.
Cell:9150360495, 8072945640.

SPACE FOR APPROVAL: