

PLAN SHOWING THE PROPOSED CONSTRUCTION OF GROUND AND FIRST FLOOR OF A RESIDENTIAL BUILDING IN  
 S.F NO: 281/6B1, AT KULUMUR VILLAGE & PANCHAYAT,  
 SENDURAI TALUK, ARIYALUR DISTRICT.  
 SCALE 1:100

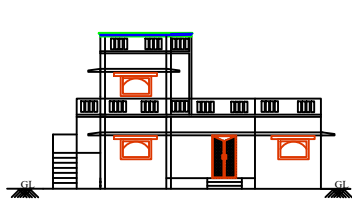

FRONT ELEVATION

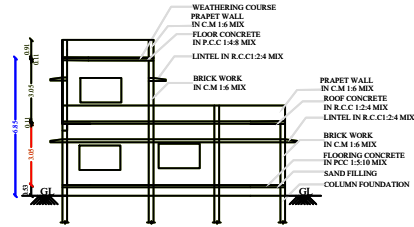

SECTION ON "AA"

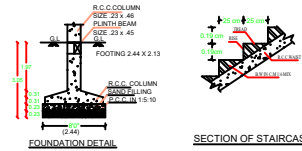

FOUNDATION DETAIL

SECTION OF STAIRCASE



LOCATION PLAN (NOT TO SCALE)

| SCHEDULE OF JOINERIES: |             |
|------------------------|-------------|
| REFERENCE              | METER       |
| MD - MAIN DOOR         | 1.00 x 2.15 |
| D1 - FLUSH DOOR        | 1.00 x 2.15 |
| D2 - FLUSH DOOR        | 0.91 x 2.15 |
| O - OPEN               | 1.00 x 2.15 |
| W - GLAZED WINDOW      | 1.07 x 1.22 |
| W1 - GLAZED WINDOW     | 1.68 x 1.22 |
| W2 - GLAZED WINDOW     | 1.68 x 1.22 |
| KW - KITCHEN WINDOW    | 1.68 x 1.22 |
| V - VENTILATOR         | 1.00 x 0.51 |

AREA DETAILS

| DESCRIPTION               | SQ.M   |
|---------------------------|--------|
| PLOT AREA AS PER DOCUMENT | 575.53 |
| PLOT AREA AS PER SITE     | 575.00 |

PROPOSED BUILTUP AREA

| S. NO. | DESCRIPTION       | F.S.I AREA (SQ.M) | NON F.S.I AREA (SQ.M) | TOTAL AREA (SQ.M) |
|--------|-------------------|-------------------|-----------------------|-------------------|
| 1)     | GROUND FLOOR AREA | 73.01             | 0.00                  | 73.00             |
| 2)     | FIRST FLOOR AREA  | 25.01             | 4.78                  | 29.80             |
| 3)     | TOTAL             | 98.02             | 4.78                  | 112.30            |
| 4)     | VACANT AREA       | -                 | -                     | 470.23            |

PLOT COVERAGE = 98.02 / 868.55 x 100 = 14.01 %  
 F.S.I = 112.30 / 868.55 = 0.19

| S. NO. | REQUIREMENT       | REQUIRED | PROVIDED |
|--------|-------------------|----------|----------|
| 1      | CAR PARKING SPACE | 1 NO     | 1 NO     |

| BOUNDARY SHOWN BY      | BORE WELL | ROAD |
|------------------------|-----------|------|
| PROPOSED AREA          | ○         | ○    |
| RAIN WATER PERCOLATION | ○         | ○    |

ALL DIMENSIONS ARE IN METER.  
 SCALE = 1:100.

APPLICANT

Signature of the Owner/Developer  
 K. Perumal

ENGINEER

*J. S.*  
 ENGINEER  
 S. M. SUBRAMANIAN  
 M.E. CIVIL ENGINEER & TOWN PLANNER  
 CIVIL ENGINE CONSULTANT & TOWN PLANNER  
 307B, GANDHIMATHA, CHENNAI-600 075.  
 9789 9999 9999

SPACE FOR APPROVAL

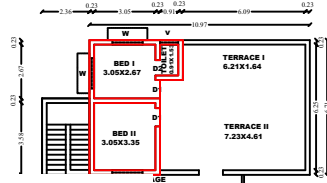
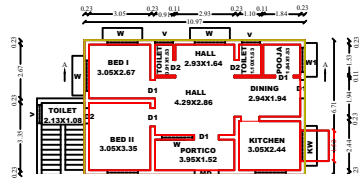

FIRST FLOOR PLAN

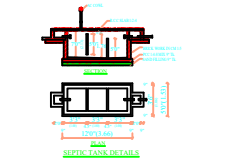

SEWER TANK DETAILS

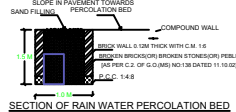

SECTION OF RAIN WATER PERCOLATION BED

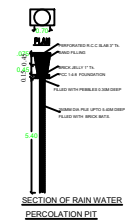

SECTION OF RAIN WATER PERCOLATION PIT

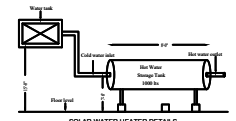

SOLAR WATER HEATER DETAILS

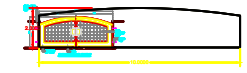

SARAVANAKUMAR'S HOUSE LAND S.F.NO.281/6A  
 72.60M

---

73.80M  
 KALYANASUNDHARAM'S HOUSE LAND S.F.NO.281/6B2

RAMACHANDRAN LAND S.F.NO.281/7B

(SCALE 1: 100)