

OWNER:

V. Sahayamary

PLAN SHOWING THE PROPOSED CONSTRUCTION OF A FIRST FLOOR, SECOND FLOOR RESIDENTIAL BUILDING AND EXISTING GROUND FLOOR

RESIDENTIAL BUILDING IN SF.NO:192/18, AT THELUR VILLAGE AND PANCHAYATH, ARIYALUR TALUK AND DISTRICT.

OWNER NAME : THIRUMATHI : SAHAYAMARY

W/O, THIRU: RADHAKRISHNAN.

AREA STATEMENT: RESIDENTIAL

EXISTING BUILDING FLOOR-GROUND

PLINTH AREA : 119.62 SQ.M

CARPET AREA : 70.73 SQ.M

PLOT AREA : 202.53 SQ.M

OPEN AREA : 82.91 SQ.M

PROPOSED BUILDING FIRST FLOOR

PLINTH AREA : 119.62 SQ.M

CARPET AREA : 70.73 SQ.M

PROPOSED BUILDING SECOND FLOOR

PLINTH AREA : 31.45 SQ.M

CARPET AREA : 16.16 SQ.M

REFERENCE :

MAIN DOOR MD 1.20X2.10

C.W. DOOR D1 1.00X2.10

C.W. DOOR D2 0.80X2.10

C.W. WINDOW W 1.20X1.52

C.W. VENTILATOR V 0.90X0.60

ENGINEER:

R. Karthik
Er. R. KARTHIK, B.Tech.,
Ariyalur Municipality
Register Engineer, Reg.No.090/LS/2021/00003
48A, A1 College Road, BSNL Office Opposite,
Ariyalur - 621 713. Cell: 99436 07707

APPROVED BY:

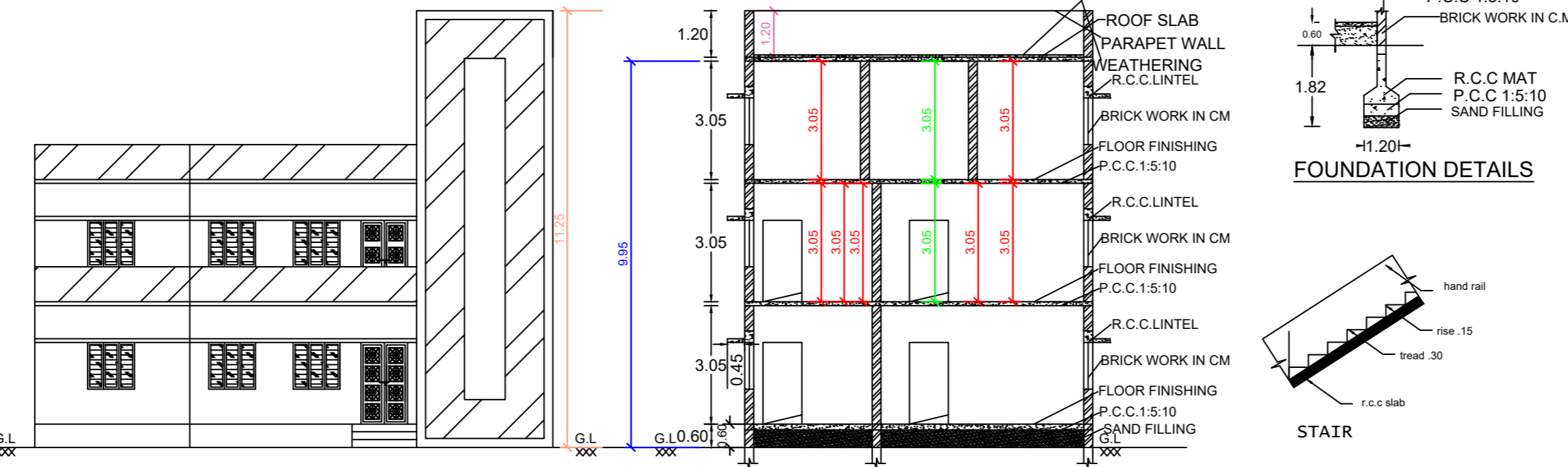

FRONT ELEVATION

SECTION ON SS

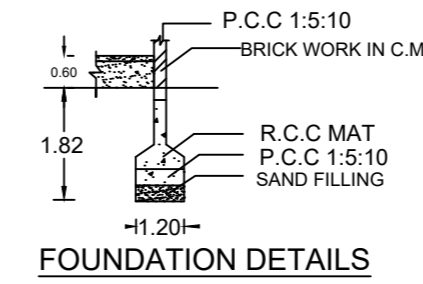

FOUNDATION DETAILS

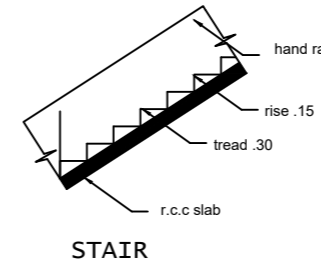

STAIR

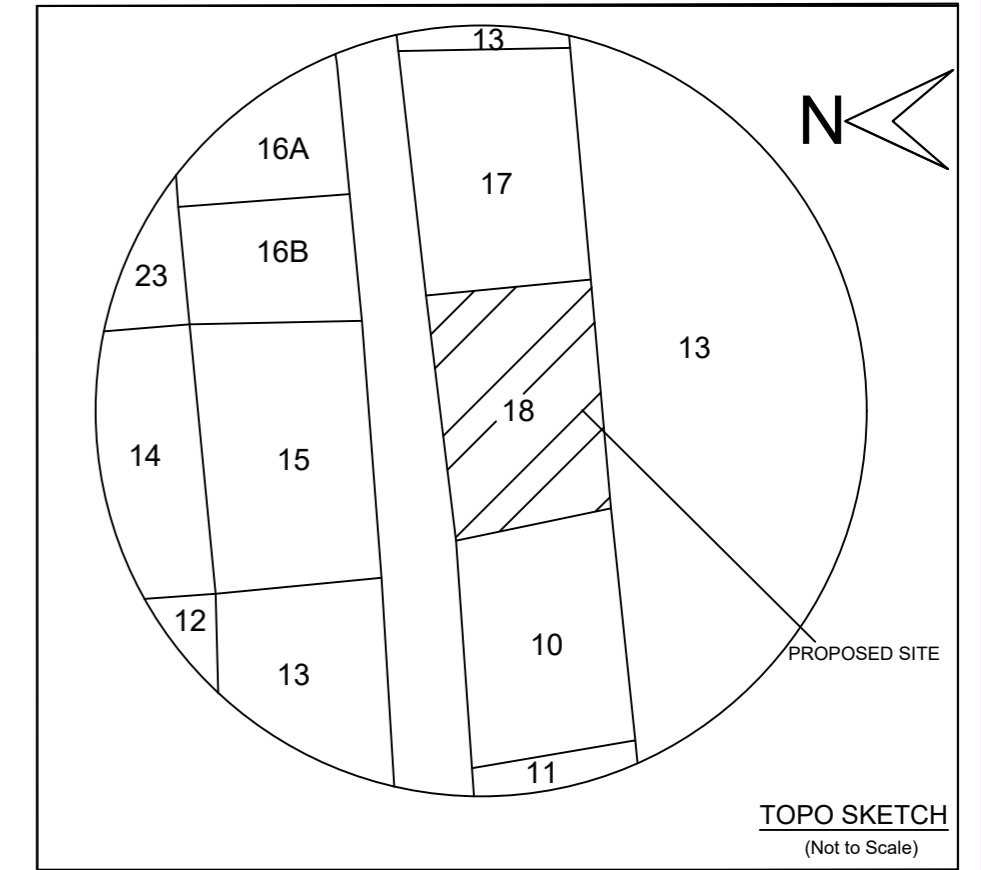

TOPO SKETCH
(Not to Scale)

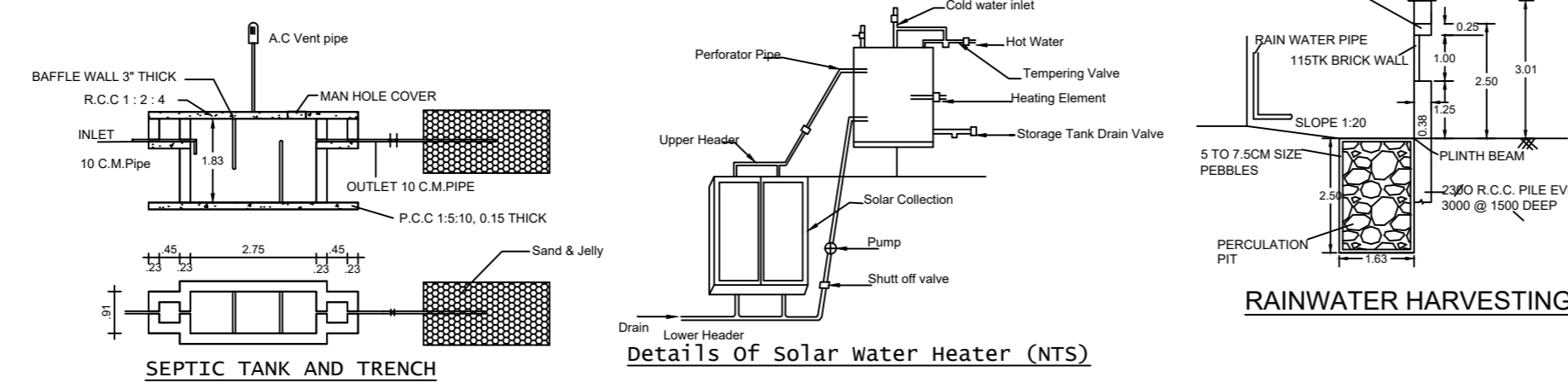

SEPTIC TANK AND TRENCH

Details of Solar water Heater (NTS)

RAINWATER HARVESTING

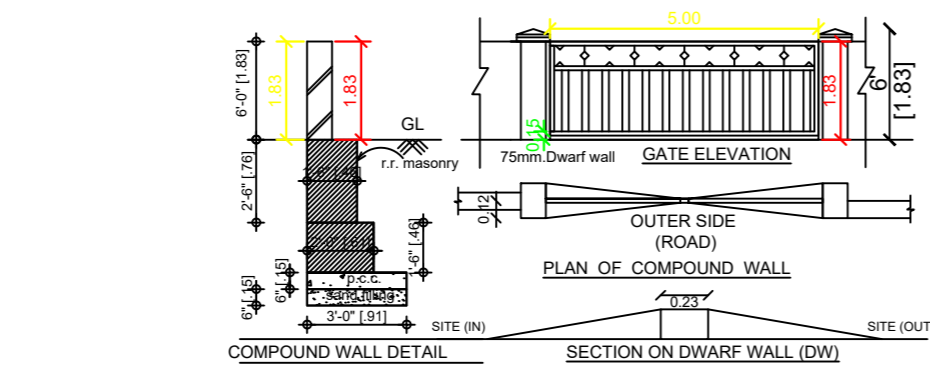

COMPOUND WALL DETAIL SECTION ON DWARF WALL (DW)

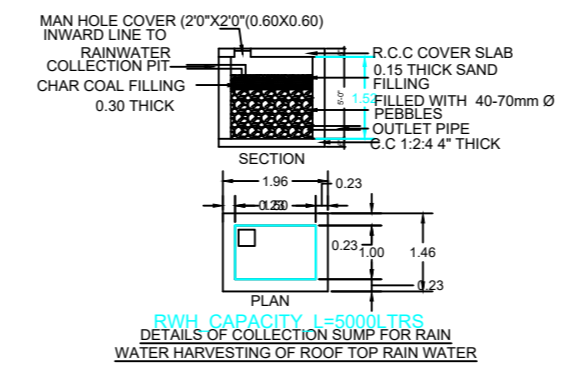

RAINWATER HARVESTING OF ROOF TOP RAIN WATER

SITE PLAN 1:100 SCALE

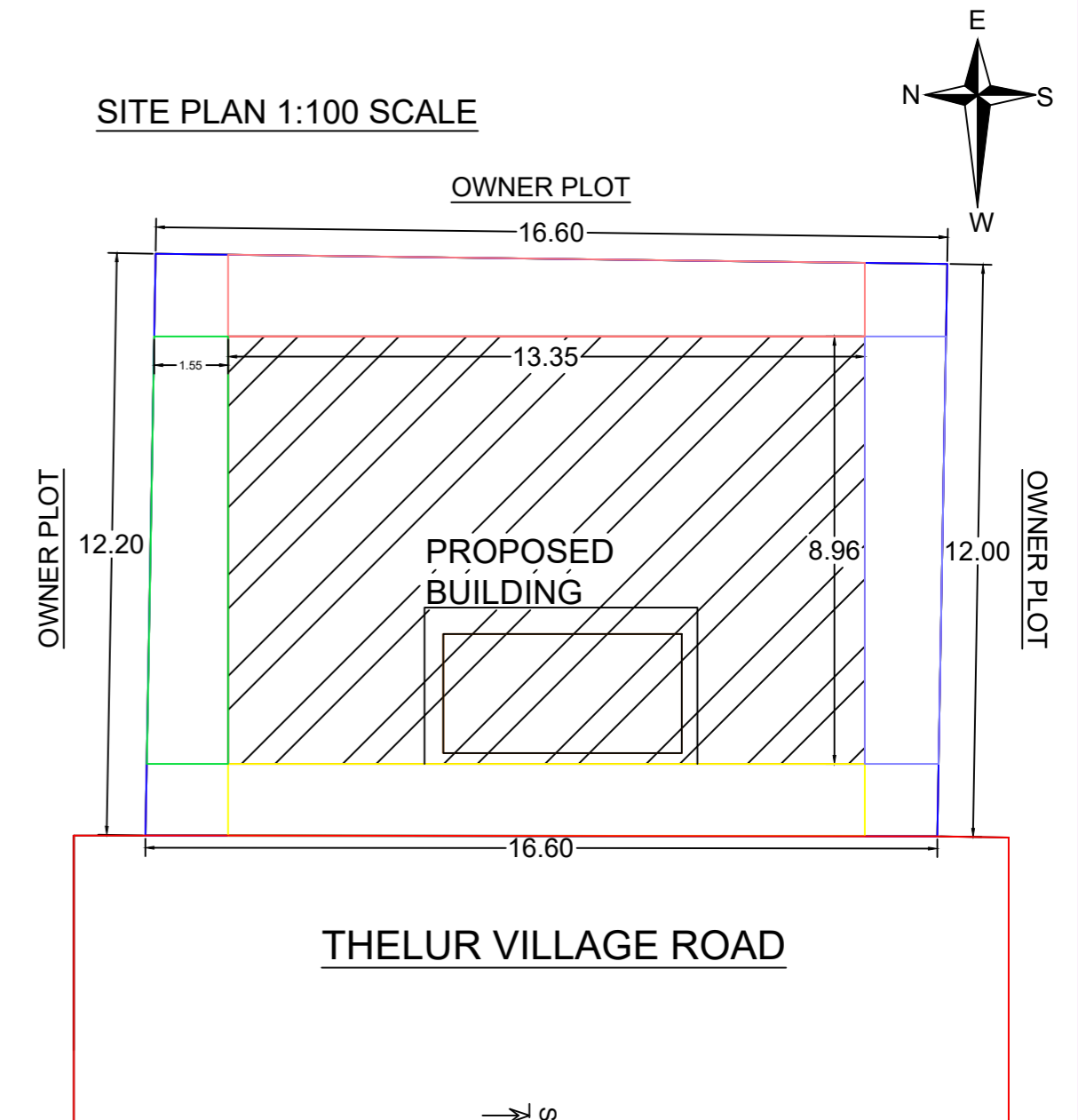

THELUR VILLAGE ROAD

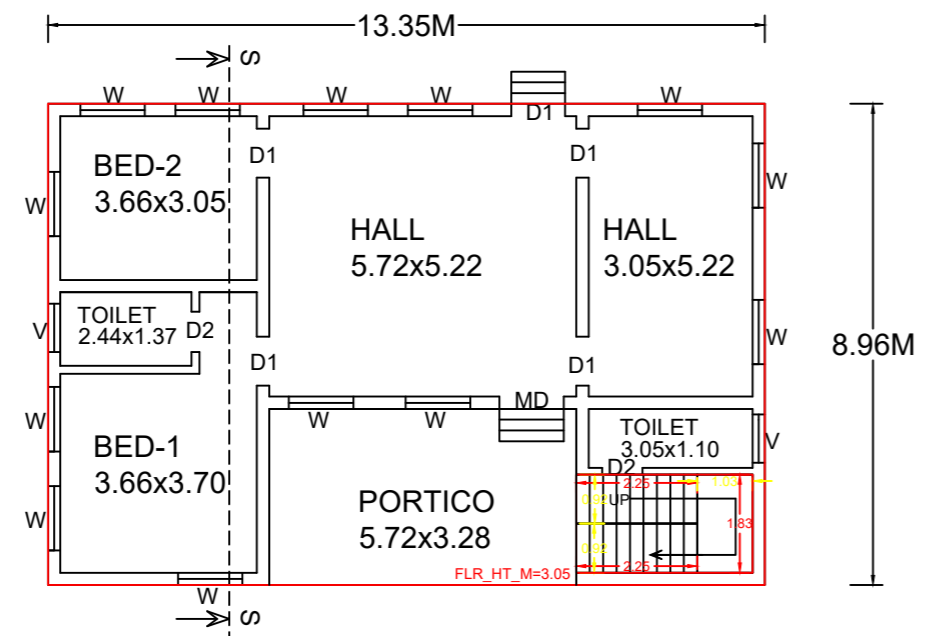

EXISTING GROUND FLOOR

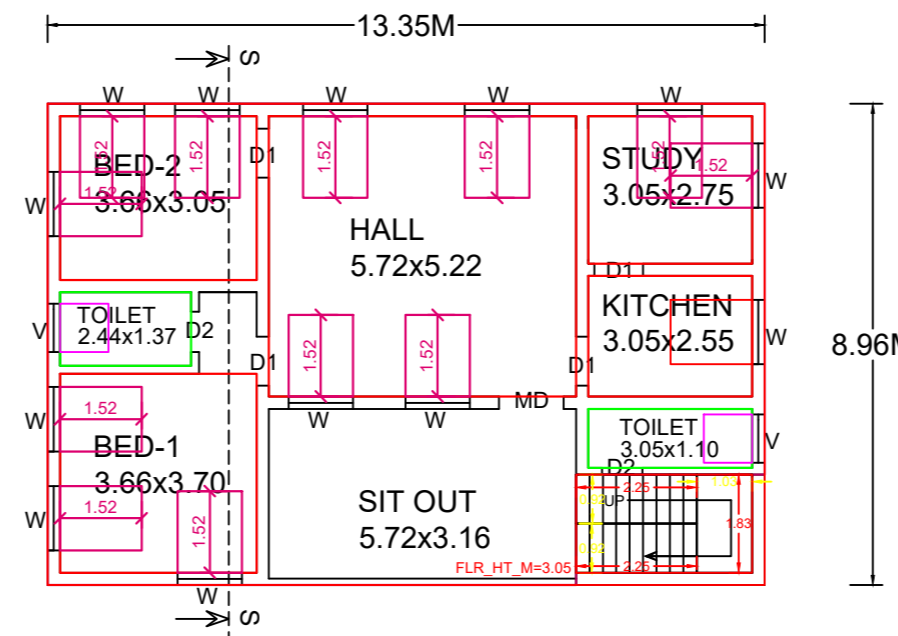

PROPOSED FIRST FLOOR

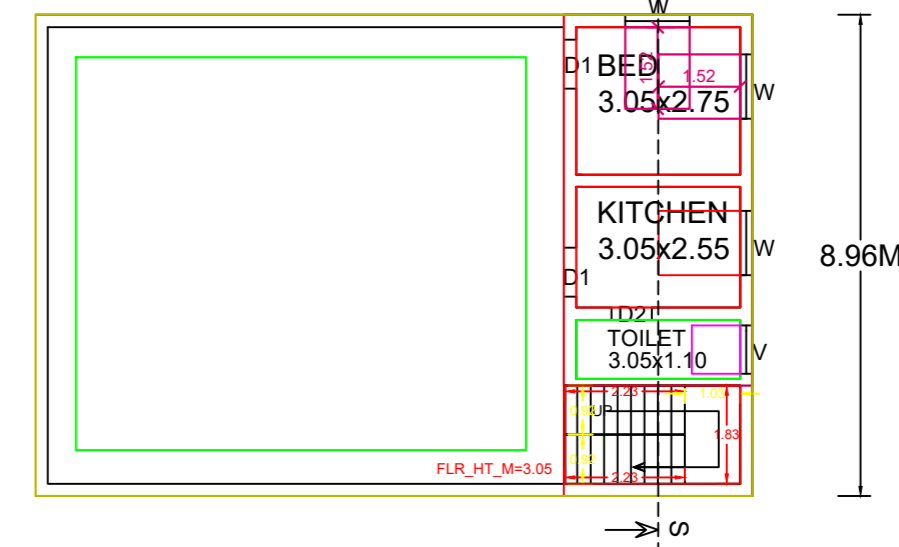

PROPOSED SECOND FLOOR