

PLAN SHOWING THE PROPOSED CONSTRUCTION OF A GROUND FLOOR , FIRST FLOOR RESIDENTIAL BUILDING AS PER DOCUMENT SF.NO:145/8B2A1A1A1, AS PER PATTA SF.NO:145/25A,  
 PLOT.NO : 28, AT "SARASWATHI NAGAR PART-1" ARIYALUR NORTH GROUP, ERUTHUKARANPATTI VILLAGE AND PANCHAYATH, ARIYALUR TALUK AND DISTRICT.

OWNER NAME : THIRUMATHI : MAHALAKSHMI

W/O, THIRU: KAMARAJ.

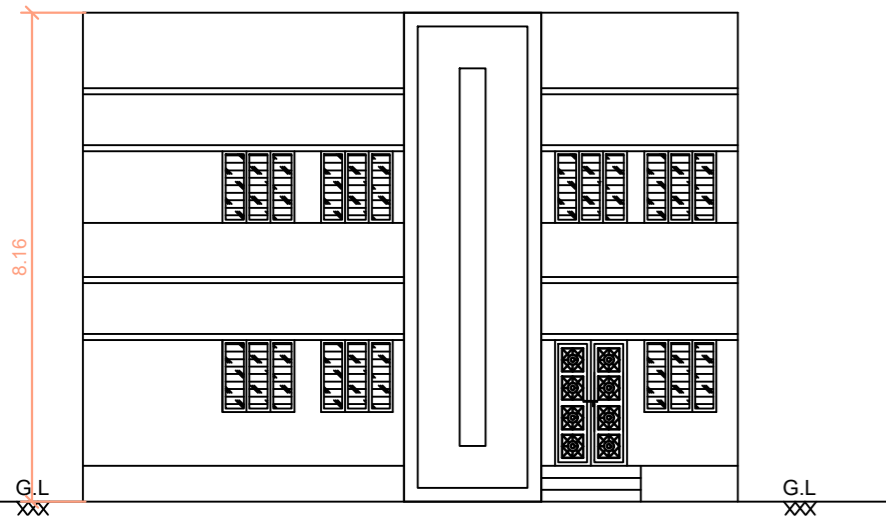

FRONT ELEVATION

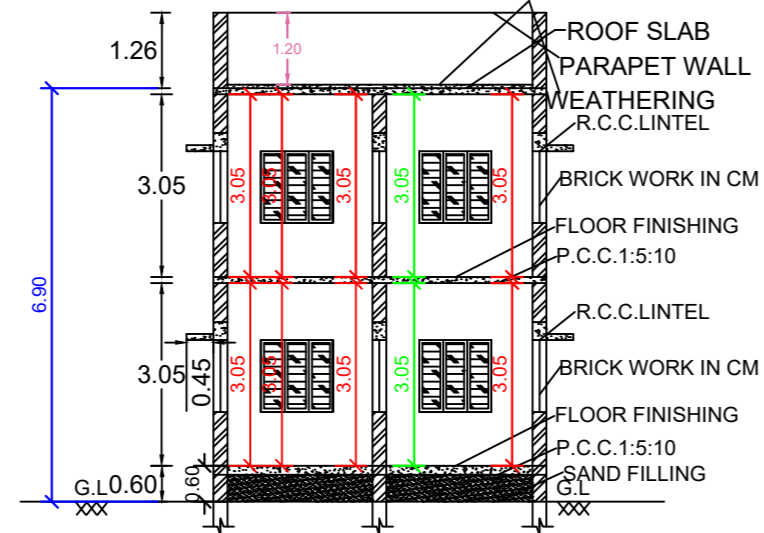

SECTION ON SS

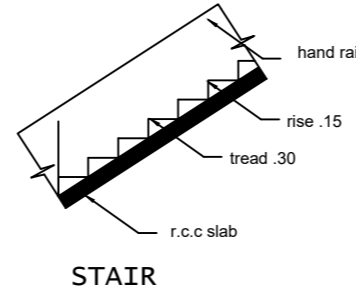

STAIR

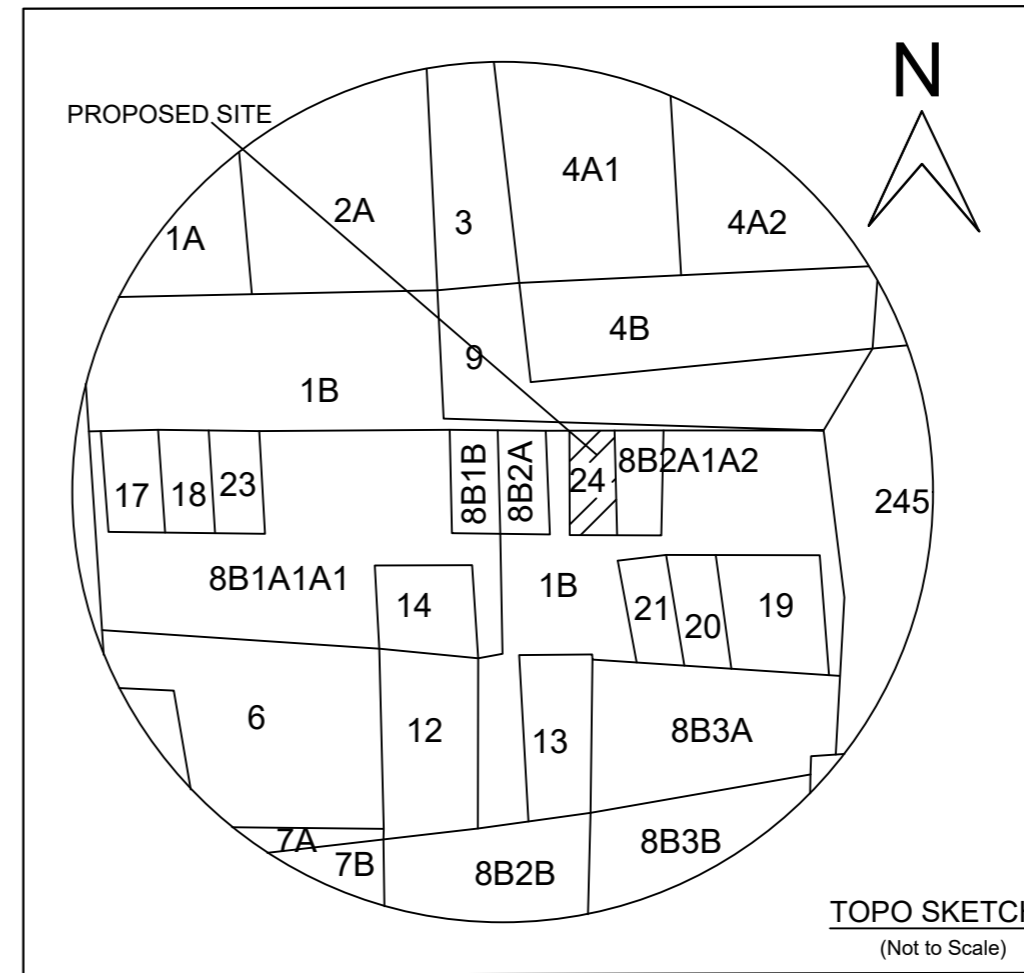

TOPO SKETCH  
(Not to Scale)

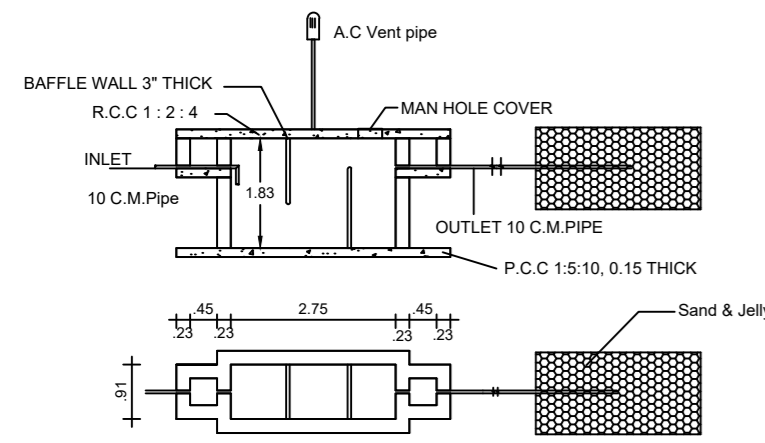

SEPTIC TANK AND TRENCH

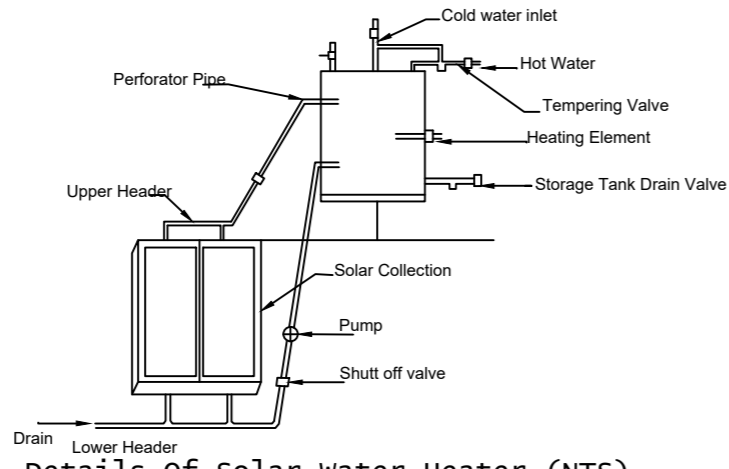

Details of solar water heater (NTS)

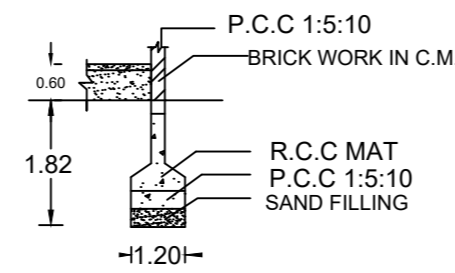

FOUNDATION DETAILS

SITE PLAN 1:100 SCALE

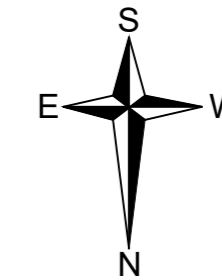
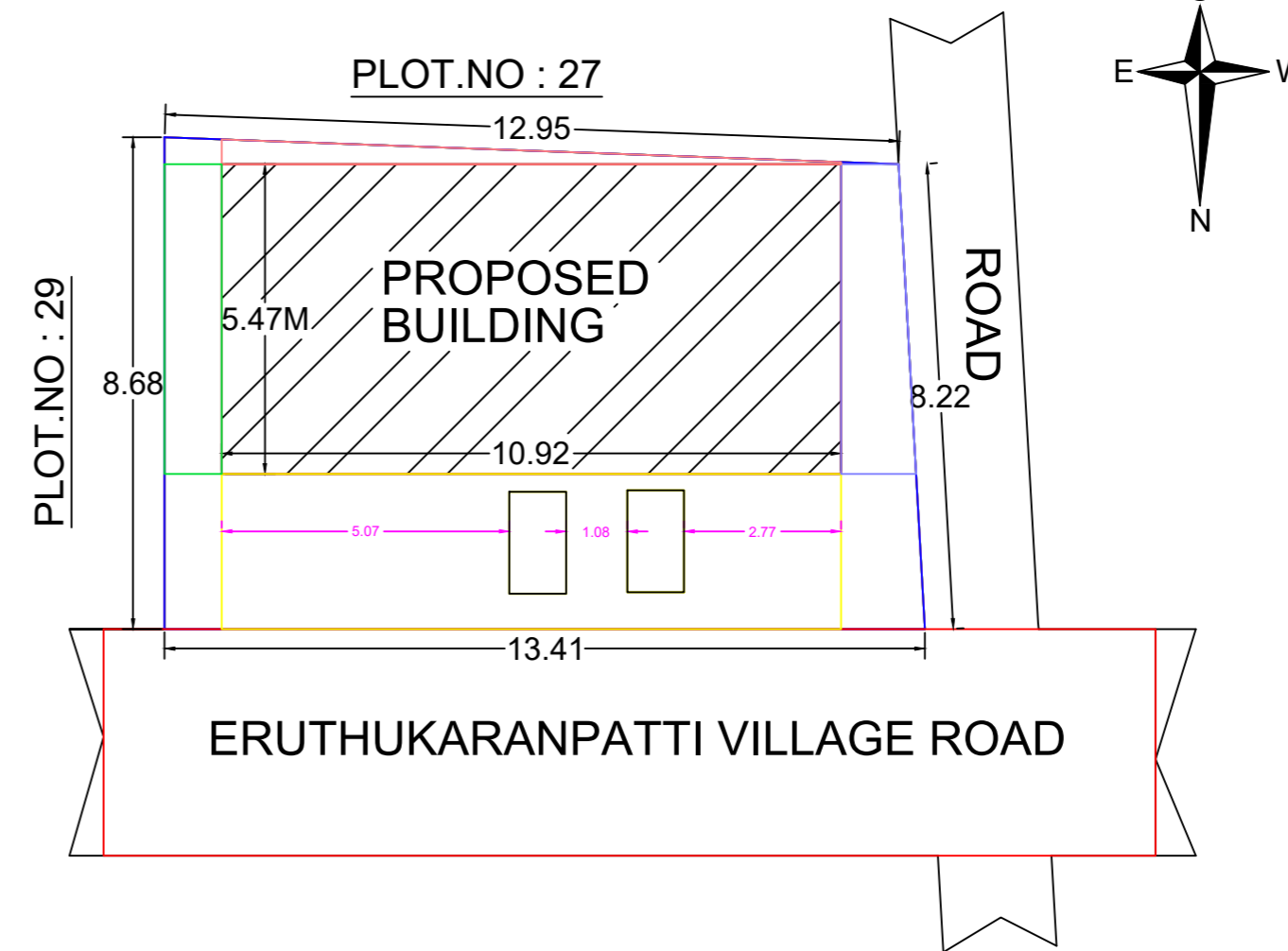

REFERENCE :

MAIN DOOR	MD	1.20X2.10
C.W. DOOR	D1	1.00X2.10
C.W DOOR	D2	0.80X2.10
C.W WINDOW	W	1.20X1.52
C.W VENTILATOR	V	0.90X0.60

AREA STATEMENT: RESIDENTIAL

PROPOSED BUILDING	FLOOR-GROUND
PLINTH AREA	: 59.73 SQ.M
CARPET AREA	: 40.98 SQ.M
PLOT AREA	: 111.48 SQ.M
OPEN AREA	: 51.75 SQ.M
PROPOSED BUILDING	FIRST FLOOR
PLINTH AREA	: 59.73 SQ.M
CARPET AREA	: 40.98 SQ.M

OWNER:

*M. Mahalakshmi*

ENGINEER:

*V. Srinivasan*

ER. V. SRINIVASSAN, BE  
 ARIYALUR MUNICIPALITY  
 REGISTER ENGINEER, REG. No. 090/LS/2019/00002  
 SEENU CONSTRUCTION.  
 DOOR No: 39-A, VELLALA STREET, ARIYALUR - 621704  
 CELL No: 9842935361.  
 (SESHAYEE & CO. UPSTAIR).

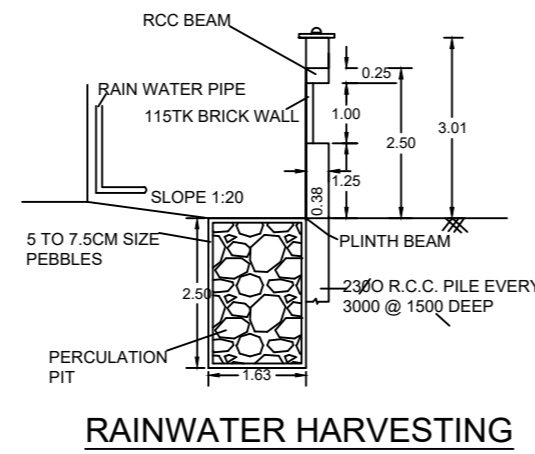
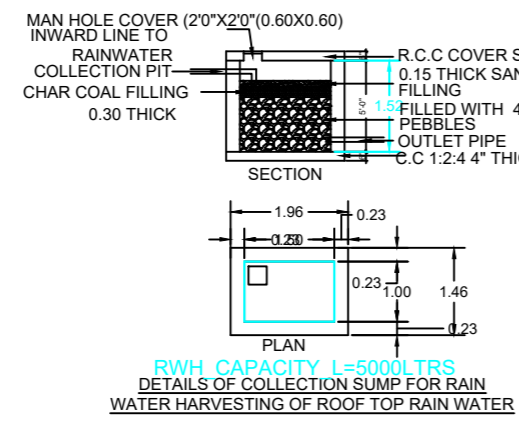
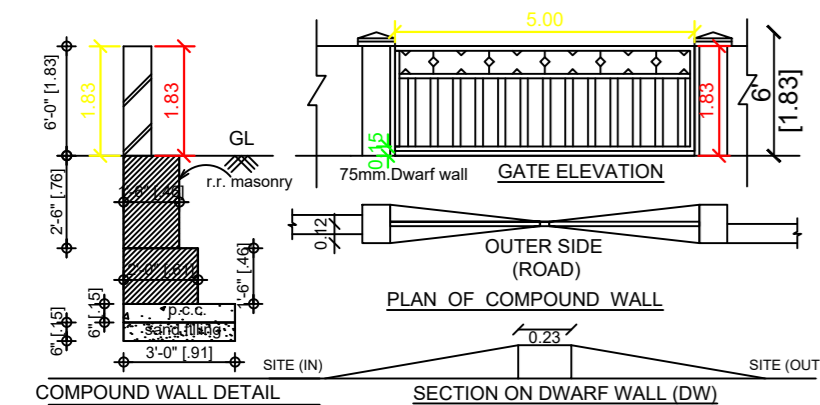

RAINWATER HARVESTING

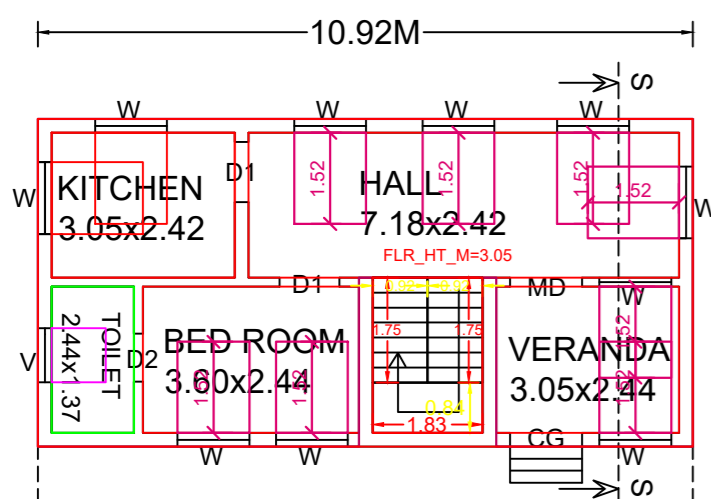

GROUND FLOOR

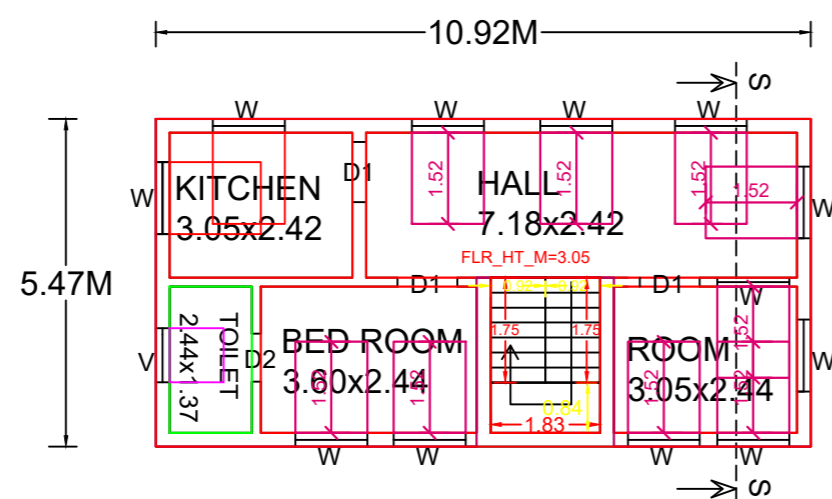

FIRST FLOOR

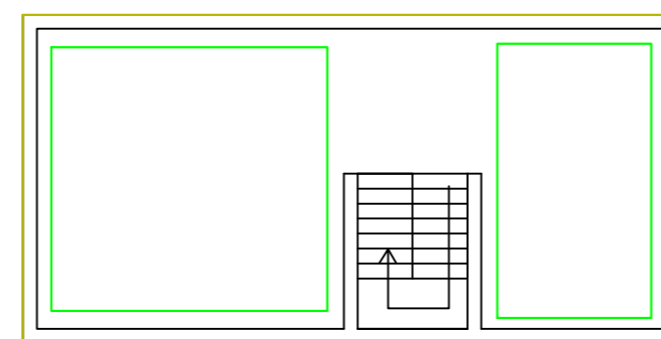

TERRACE FLOOR