

REFERENCE :

MAIN DOOR	MD	1.20X2.10
C.W. DOOR	D1	1.00X2.10
C.W. DOOR	D2	0.80X2.10
C.W. WINDOW	W	1.20X1.52
C.W. VENTILATOR	V	0.90X0.60

AREA STATEMENT: RESIDENTIAL

EXISTING BUILDING FLOOR-GROUND

PLINTH AREA	: 73.42 SQ.M
CARPET AREA	: 43.23 SQ.M
PLOT AREA	: 163.00 SQ.M
OPEN AREA	: 89.58 SQ.M

EXISTING BUILDING FIRST FLOOR

PLINTH AREA	: 73.42 SQ.M
CARPET AREA	: 42.62 SQ.M

PROPOSED BUILDING SECOND FLOOR

PLINTH AREA	: 73.42 SQ.M
CARPET AREA	: 42.62 SQ.M

OWNER:

R. B. ...

ENGINEER:

R. Karthik
Er. R. KARTHIC, B.Tech.,
 Ariyalur Municipality
 Register Engineer, Reg.No.090/LS/2021/00003
 48A, A1 College Road, BSNL Office Opposite,
 Ariyalur - 621 713. Cell: 99436 07707

APPROVED BY:



PLAN SHOWING THE PROPOSED CONSTRUCTION OF A SECOND FLOOR RESIDENTIAL BUILDING AND EXISTING GROUND FLOOR, FIRST FLOOR RESIDENTIAL BUILDING IN SF.NO:142/52, PLOT.NO : 18, AT KAYARALABATH GROUP, RAVUTHANPATTI VILLAGE, VALAJANAGARAM PANCHAYATH, ARIYALUR TALUK AND DISTRICT.

OWNER NAME : THIRUMATHI : DHANALAKSHMI

W/O, THIRU: PARAMASIVAM.

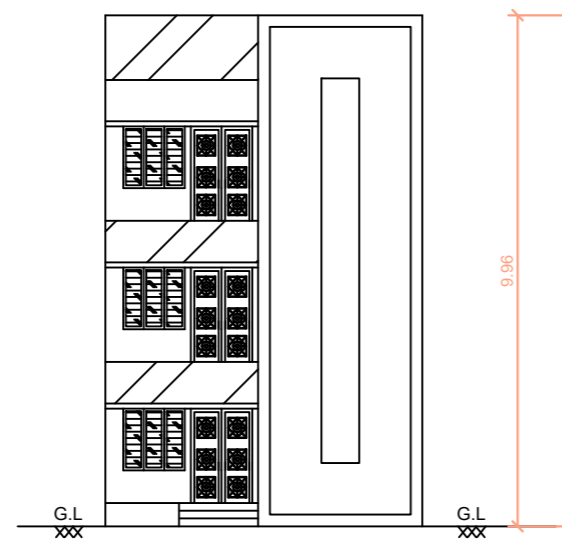

FRONT ELEVATION

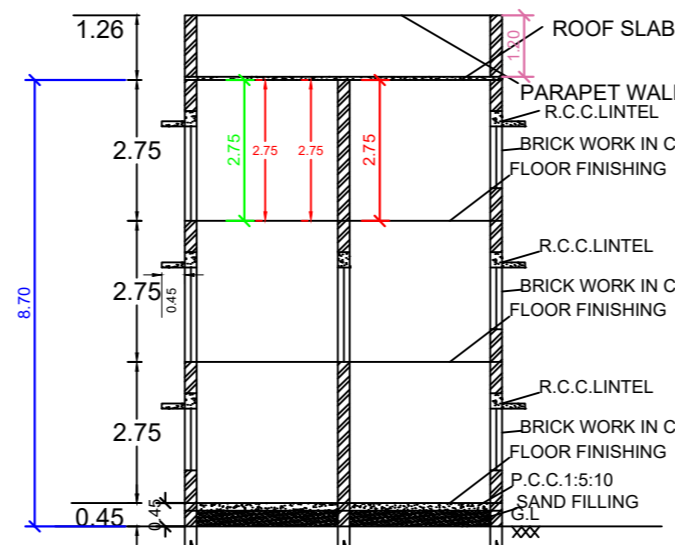

SECTION ON SS

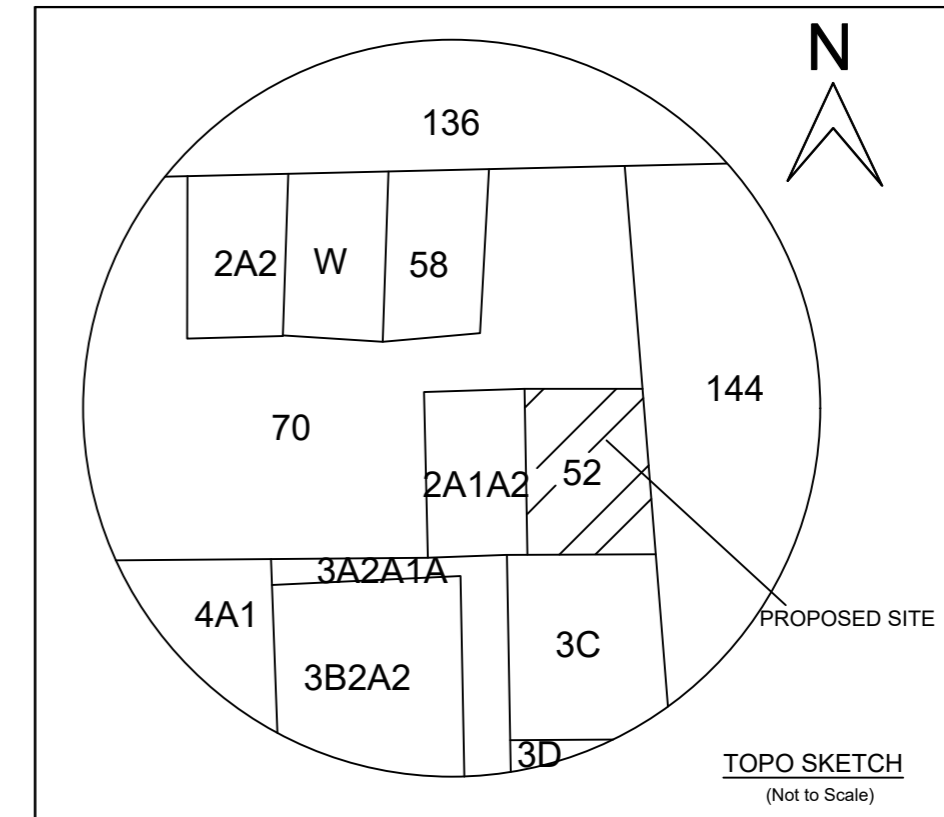

TOPO SKETCH (Not to Scale)

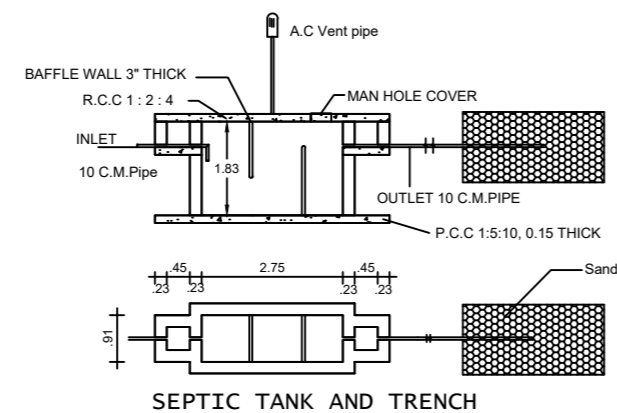

SEPTIC TANK AND TRENCH

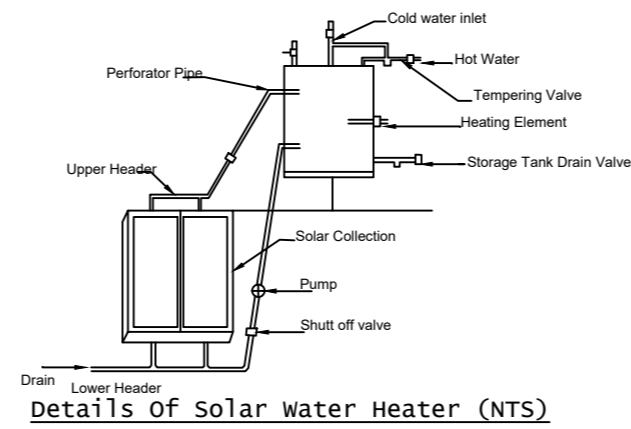

Details of Solar Water Heater (NTS)

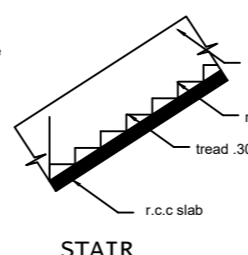

STAIR

SITE PLAN 1:100 SCALE

SUBRAMANIYAN PLOT

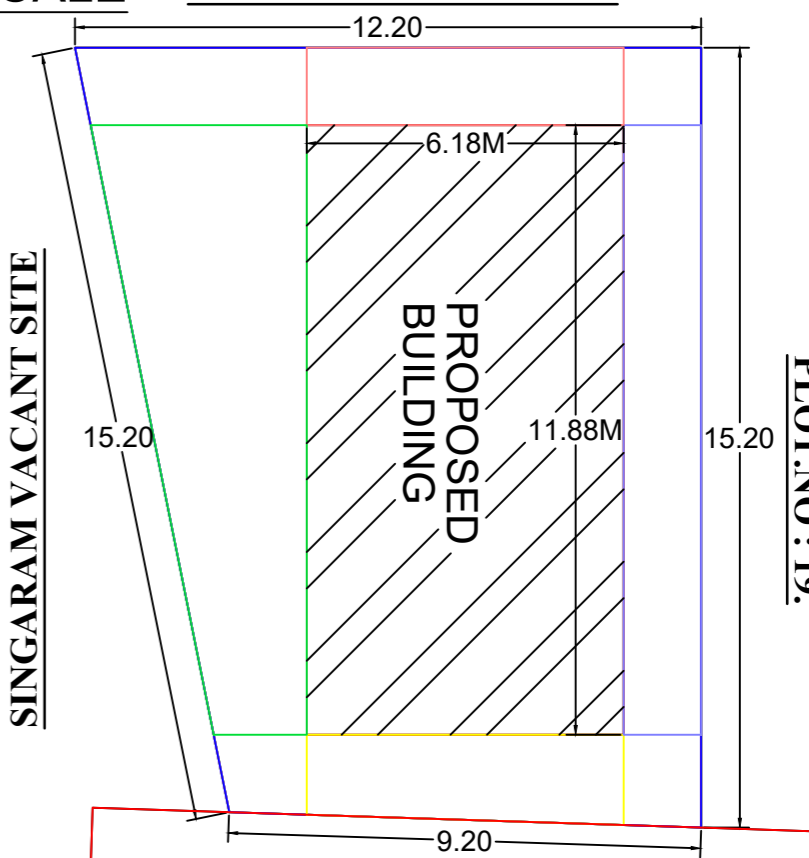
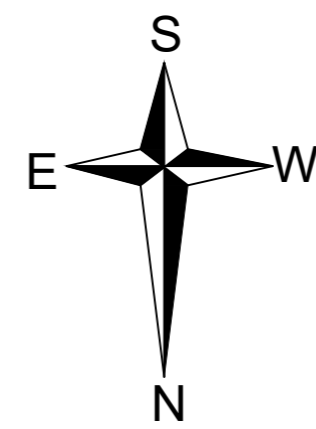

SINGARAM VACANT SITE

PLOT.NO : 19.

VALAJANAGARAM VILLAGE ROAD

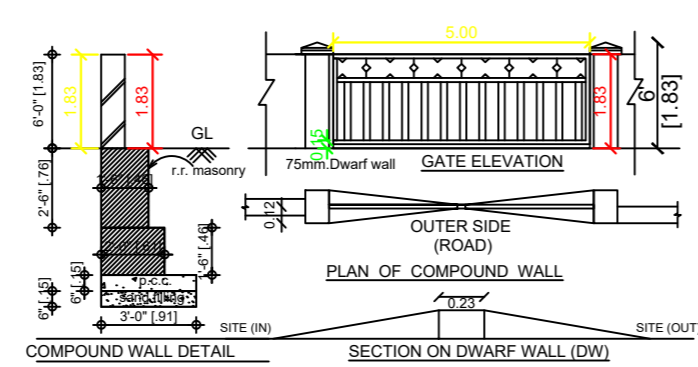

PLAN OF COMPOUND WALL

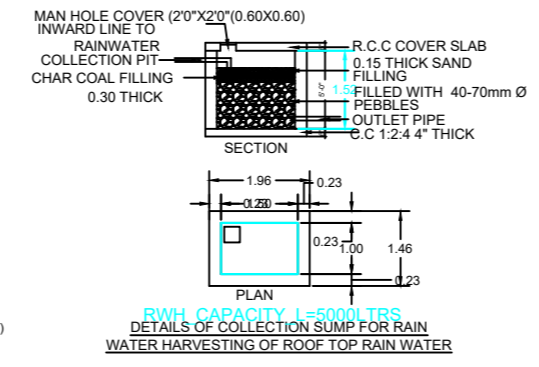

DETAILS OF COLLECTION SUMP FOR RAIN WATER HARVESTING OF ROOF TOP RAIN WATER

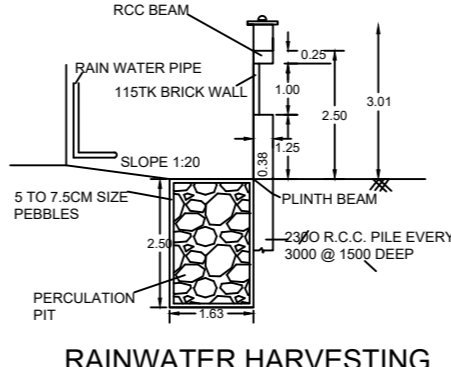

RAINWATER HARVESTING

6.18M

6.18M

6.18M

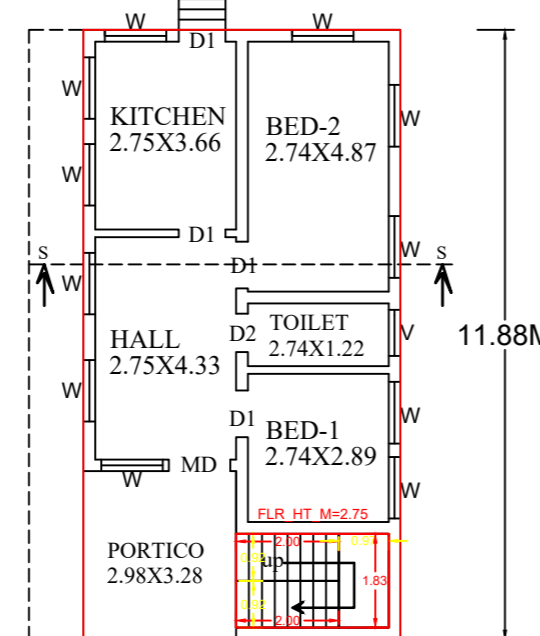

EXISTING GROUND FLOOR

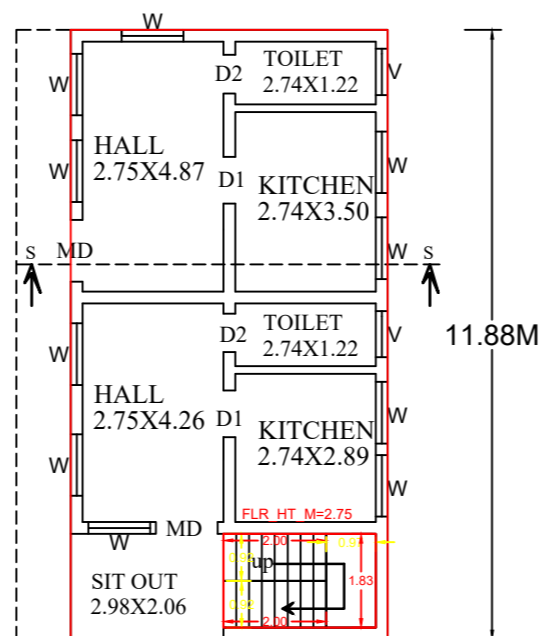

EXISTING FIRST FLOOR

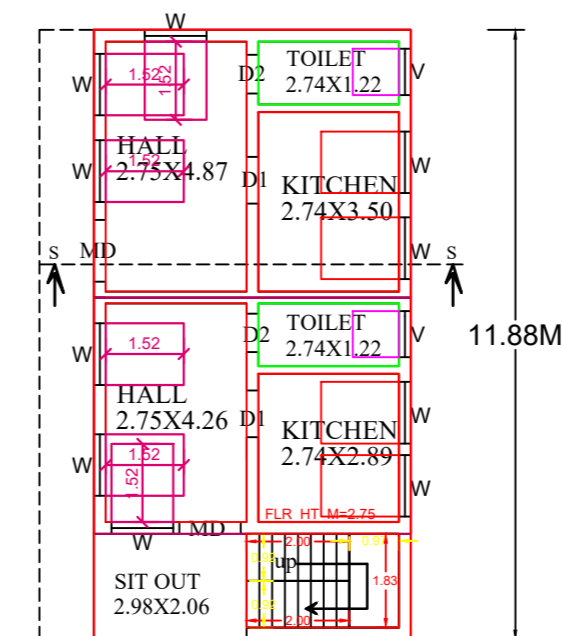

PROPOSED SECOND FLOOR

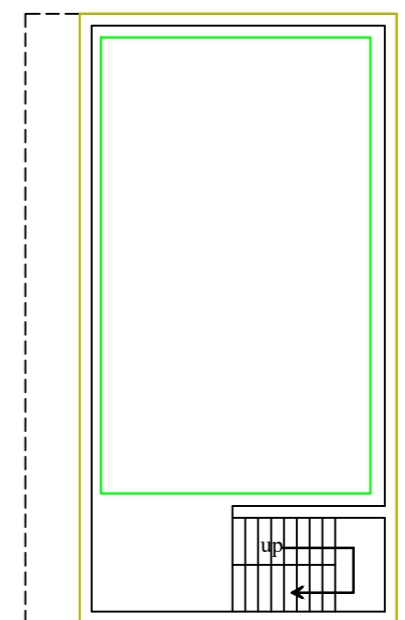

TERRACE FLOOR