

PLAN SHOWING THE PROPOSED CONSTRUCTION OF R. C. C ROOFED  
GROUND FLOOR BUILDING IN R. S. NO: 272/8, PATTA NO: 2535,  
THALUTHALAI MEDU VILLAGE PANCHAYAT,  
UDAYARPALAYAM TALUK, ARYALUR DISTRICT.

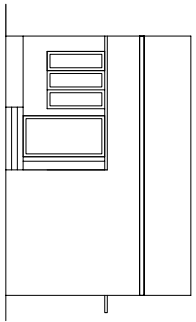

ELEVATION

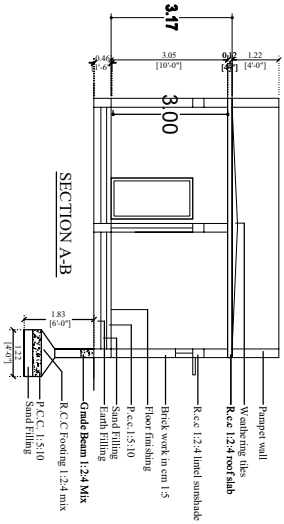

SECTION A-B

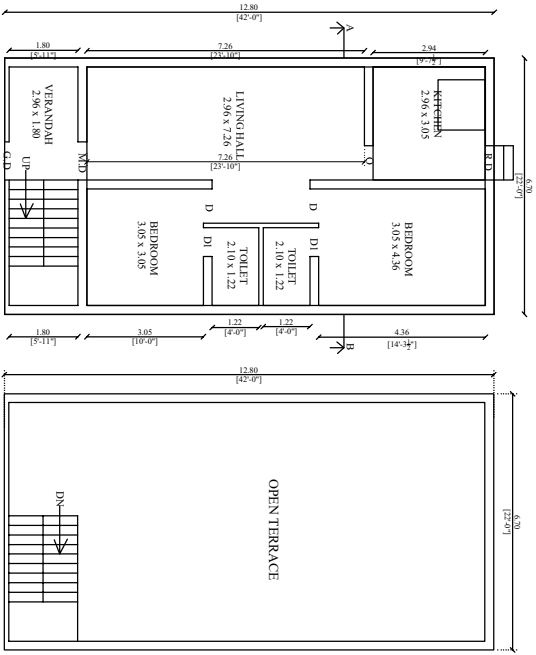

GROUND FLOOR PLAN

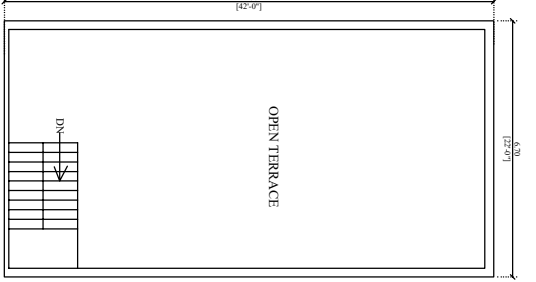

TERRACE FLOOR PLAN

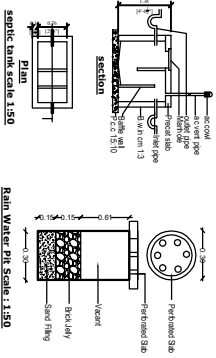

SEPTIC TANK SCALE 1:50

Rain Water Pit Scale 1:50

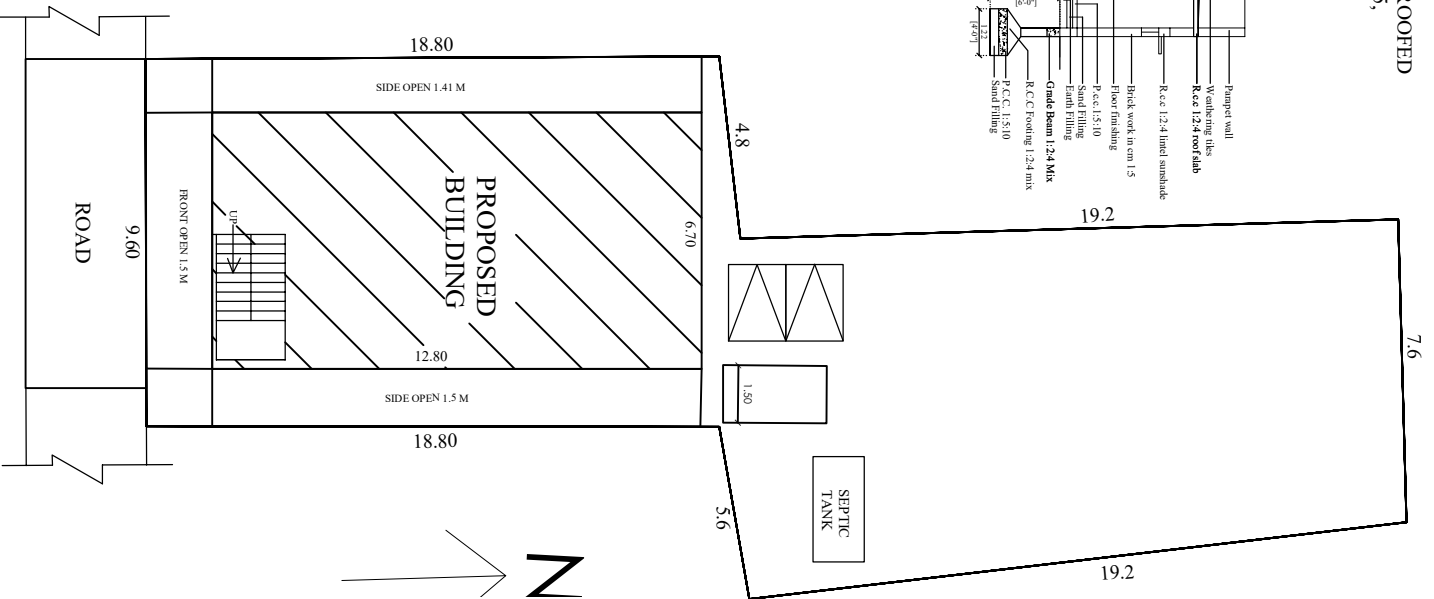

SITE PLAN SCALE 1:100

ALL DIMENSIONS ARE IN METER

SCHEDULE OF JOINERY

NO	DESCRIPTION	QTY	UNIT
M/D	DOOR	1.07 x 2.13	
D1	DOOR	0.91 x 2.13	
D2	DOOR	0.76 x 2.13	
R/D	DOOR	1.00 x 2.13	
W	WINDOW	1.50 x 1.50	
K/W	KITCHEN WINDOW	1.50 x 0.91	
W1	WINDOW	0.91 x 1.50	
V	VENTILATOR	0.91 x 0.61	

DESCRIPTION	AREA SCHEDULE	SQ.FT	SQ.M
Extent as On Site :	3229.17 Sq.Ft	300.00 Sq.Mt	
Extent as per document :	3229.17 Sq.Ft	300.00 Sq.Mt	
Extent as per Patra :	3229.17 Sq.Ft	300.00 Sq.Mt	
Ground Floor Plinth Area	923.11 Sq.ft	85.76 Sq.Mt	
Open space Left	2306.06 Sq.ft	214.24 Sq.Mt	
Approach Road			

Applicant's Signature:

*V. P. S. Subramanian*

M.M.

*[Signature]*

V. P. S. SUBRAMANIAM



NOTE