

PLAN SHOWING THE PROPOSED CONSTRUCTION OF A RESIDENTIAL BUILDING IN OLD S.F.NO: 65/13 PART, 65/9, NEW S.F.NO:65/13A,  
 PATTA NO: 966 AT T.PALUR VILLAGE AND PANCHAYAT, T. PALUR UNION, UDAYARPALAYAM TALUK, ARIYALUR DISTRICT.

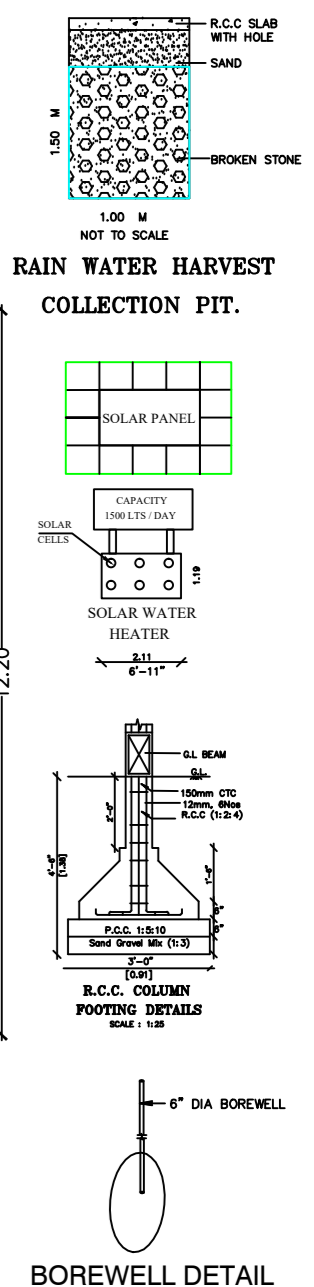

**SITE PLAN**  
SCALE : 1:100

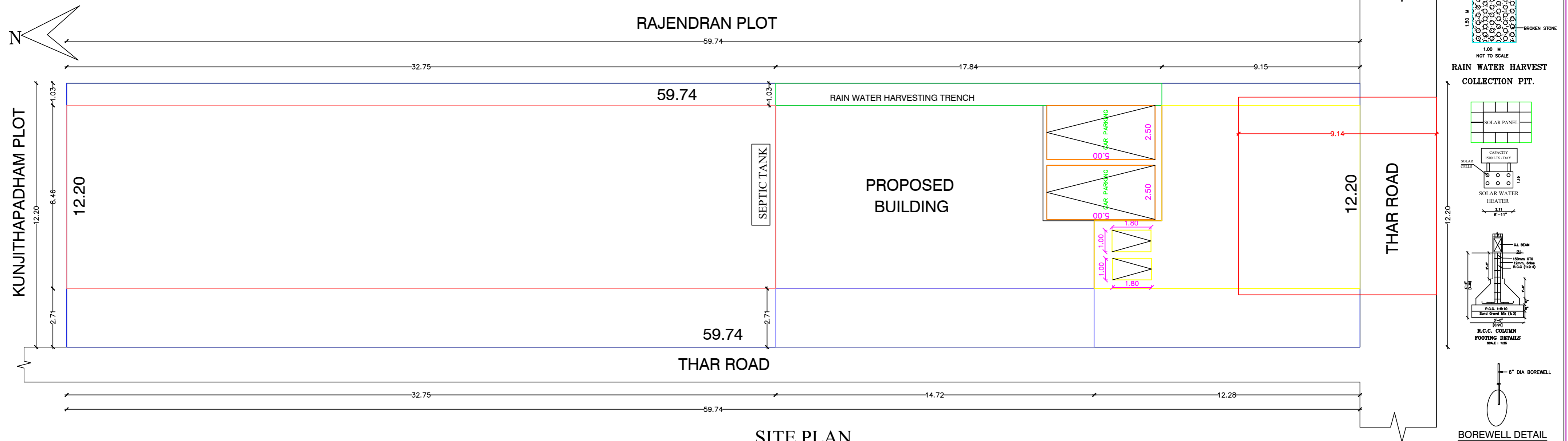
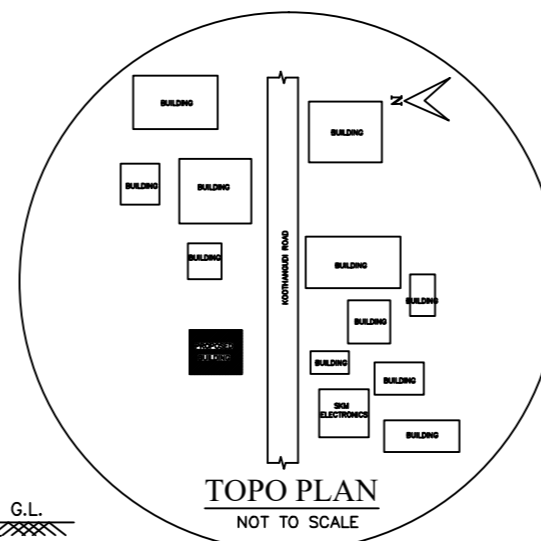
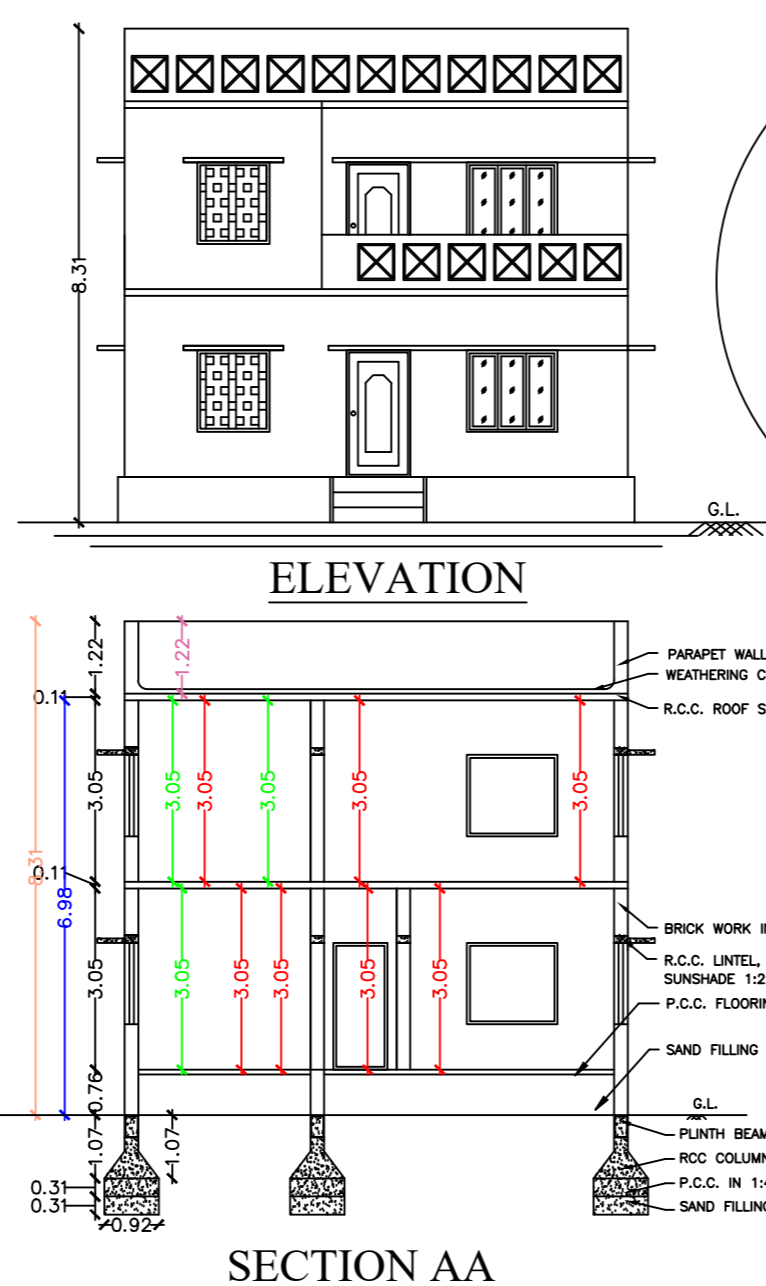
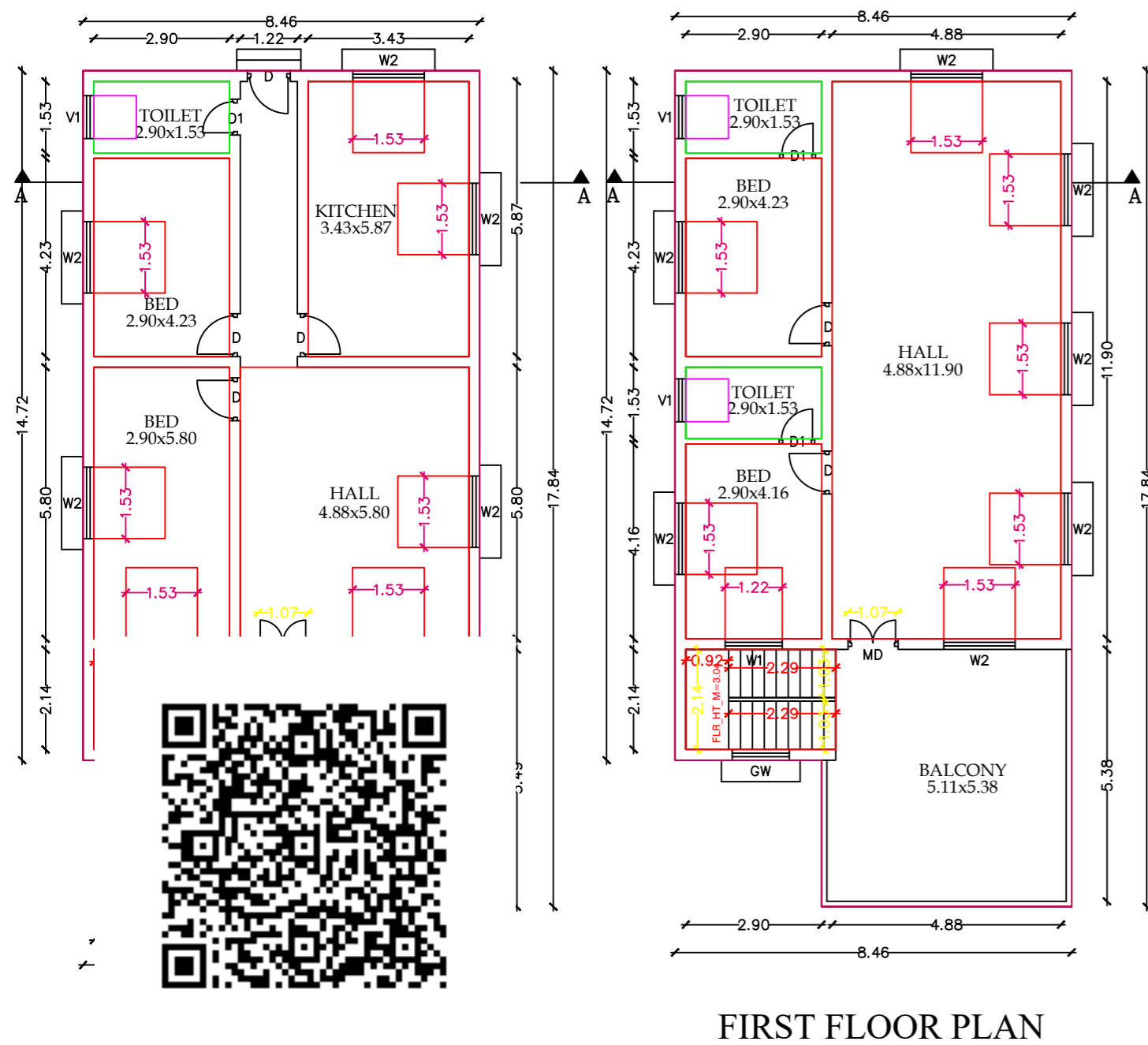
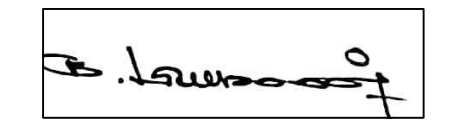

REFERENCE	METER	APPROVAL AUTHORITY		
MD - MAIN DOOR	1.06x2.13	 Mr. K. PRABHAKARAN ENGINEER REF : 13842024		
D - DOOR	1.03x2.13			
D1 - DOOR	0.91x1.98			
O - OPEN	1.03x2.13			
GW - GRILL WINDOW	1.22x1.37			
W1 - WINDOW	1.22x1.37			
W2 - WINDOW	1.53x1.37			
V1 - VENTILATOR	0.91x0.91			
AREA DETAILS			SQ.M.	SQ.FT.
PLOT AREA AS PER DOCUMENT			729.00	7846.95
PLOT AREA AS PER FMB		728.80	7844.80	
SUPER IMPOSED PLOT AREA		728.80	7844.80	
PROPOSED BUILTUP AREA				
AREA DETAILS	FSI	NON.FSI	SQ.M	SQ.FT
GROUND FLOOR AREA	141.24		141.24	1520.30
FIRST FLOOR AREA	141.24		141.24	1520.30
TOTAL FSI AREA	282.48	0.38%	3040.61	
TOTAL BUILDING AREA			282.48	3040.60
AREA OF OPEN SPACE			584.76	6326.65

- NOTE
- OWNERS BOUNDARY SHOWN IN
  - PROPOSED SHOWN IN
  - ROAD SHOWN IN
- SCALE:1:100
- NOTE
- ALL DIMENSIONS ARE IN METER
  - TOILET WASTE WATER TO BE CONNECTED TO UGD.
  - WASTE WATER TO BE USED FOR GARDENING PURPOSED ONLY.

