

PLAN SHOWING THE PROPOSED CONSTRUCTION OF A GROUND FLOOR, FIRST FLOOR RESIDENTIAL BUILDING IN AS PER DOCUMENT SF.NO:21/15B,

AS PER PATA SF.NO:21/15B2, AT ERUTHUKARANPATTI VILLAGE AND PANCHAYATH, ARIYALUR TALUK AND DISTRICT.

OWNER NAME : THIRUMATHI : RAMYA

W/O, THIRU: SUBRAMANIYAN.

APPROVED BY:

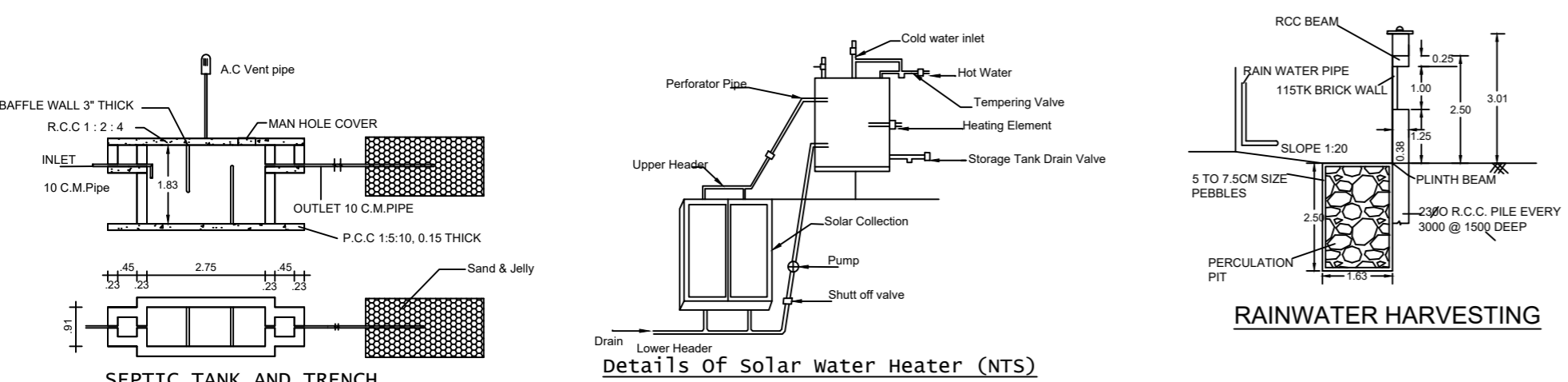
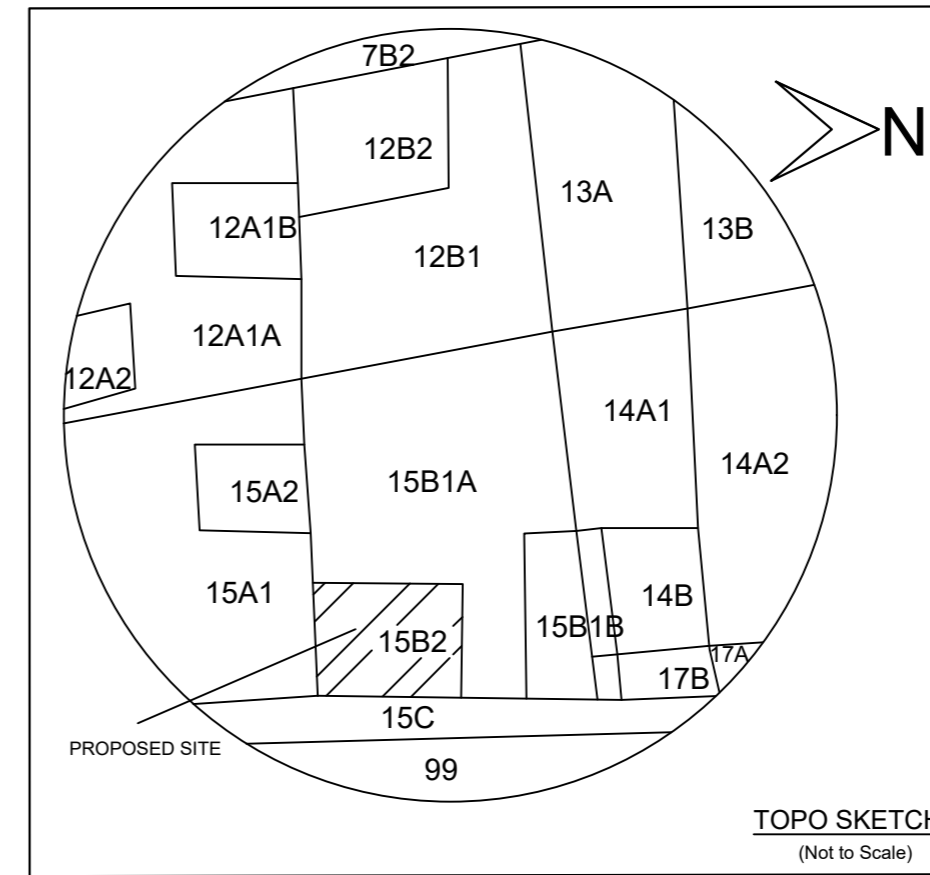
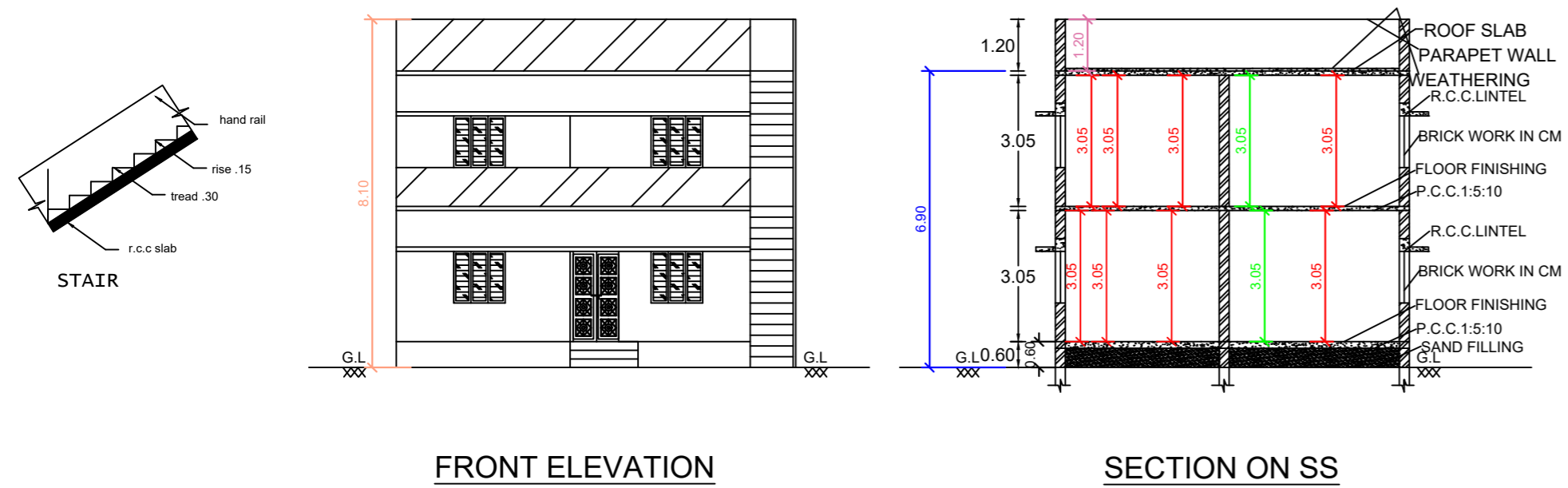

SITE PLAN 1:100 SCALE

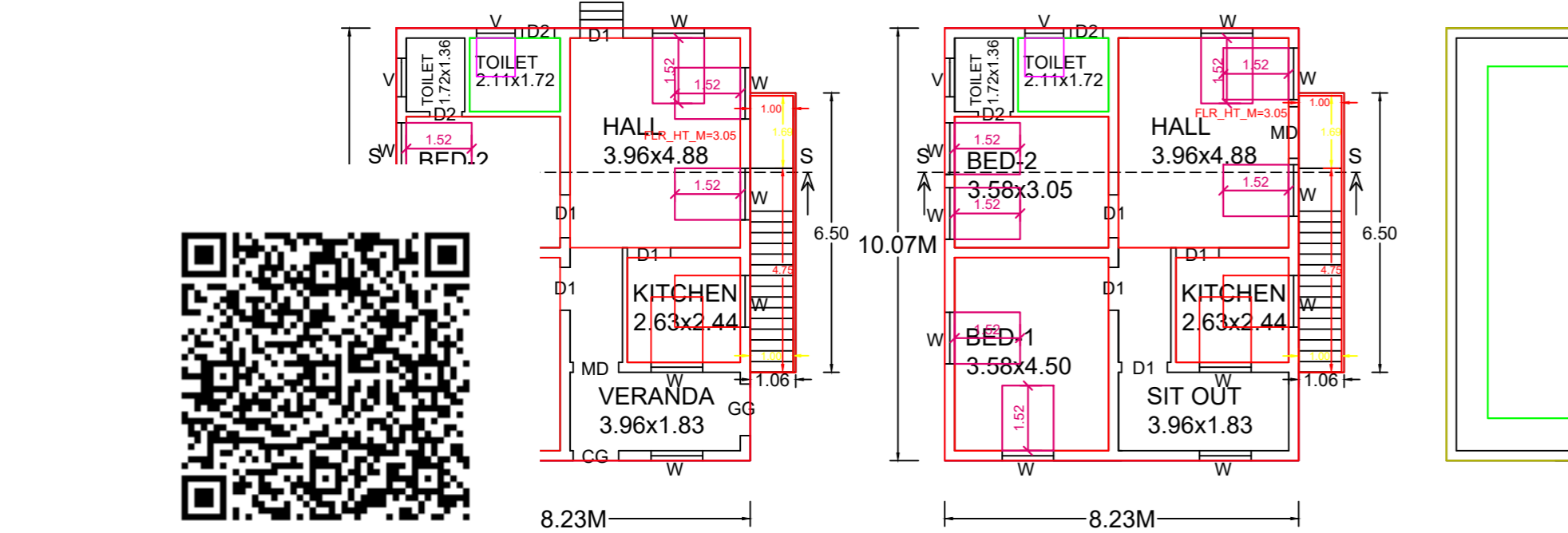
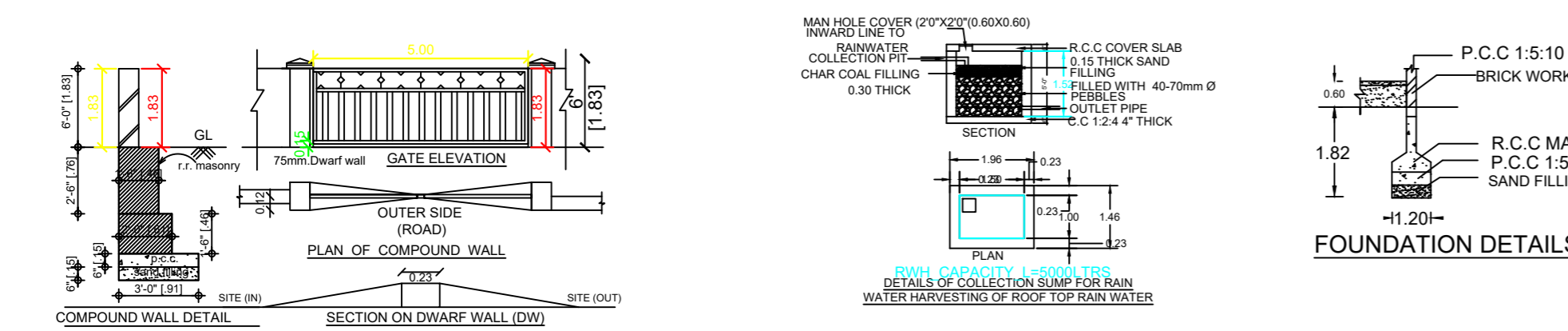
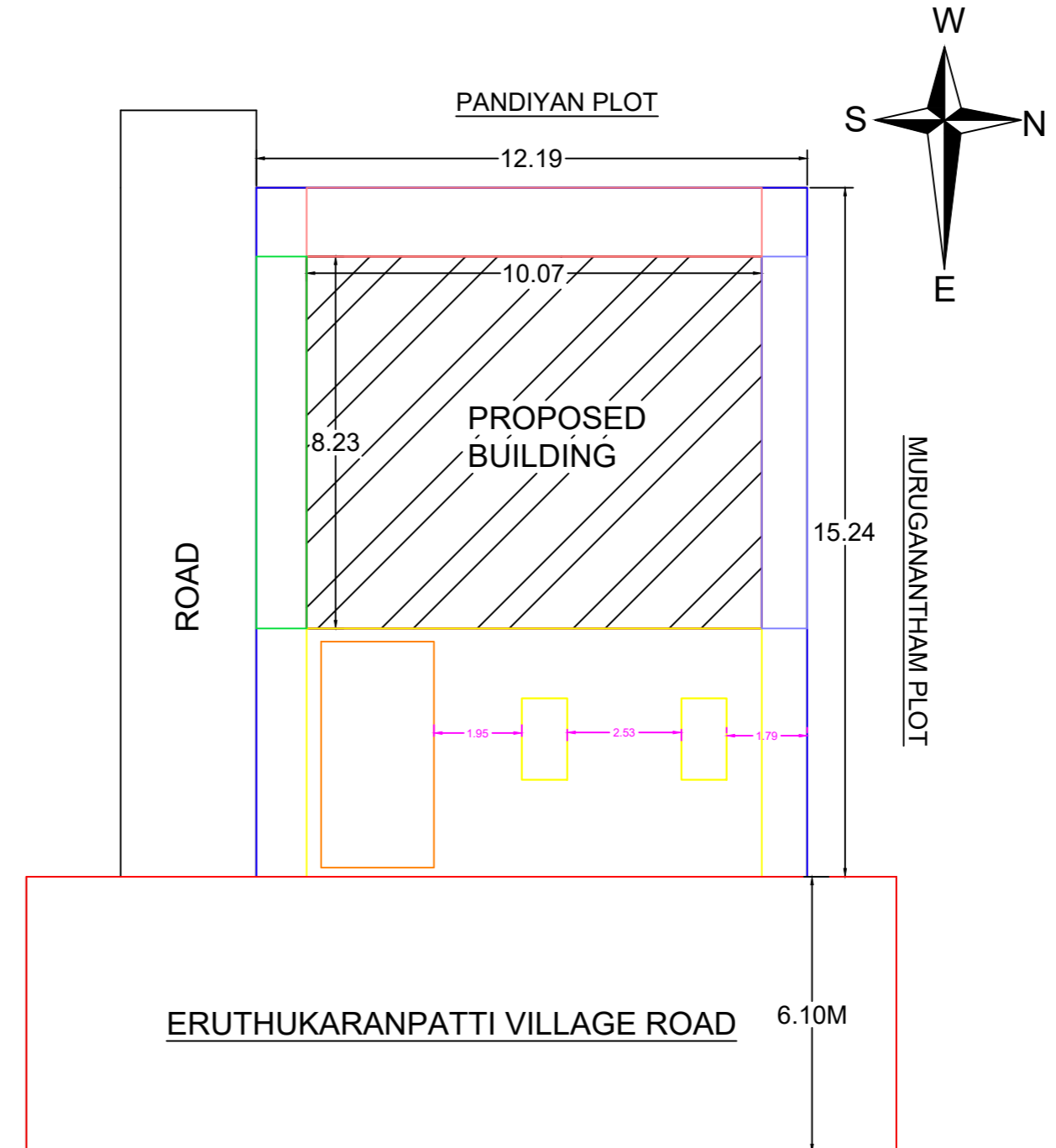

REFERENCE :	
MAIN DOOR	MD 1.20X2.10
C.W. DOOR	D1 1.00X2.10
C.W. DOOR	D2 0.80X2.10
C.W. WINDOW	W 1.20X1.52
C.W. VENTILATOR	V 0.90X0.60

AREA STATEMENT: RESIDENTIAL	
PROPOSED BUILDING	FLOOR-GROUND
PLINTH AREA	: 89.76 SQ.M
CARPET AREA	: 60.02 SQ.M
PLOT AREA	: 186.00 SQ.M
OPEN AREA	: 96.24 SQ.M
PROPOSED BUILDING	FIRST FLOOR
PLINTH AREA	: 89.76 SQ.M
CARPET AREA	: 60.02 SQ.M

OWNER:

*P. Ramya*

ENGINEER:

*S. Silambarasan*

**Er.S.SILAMBARASAN,B.E.,**  
 Govt. Reg. Civil Engineer  
 Grade- II -RE  
 Reg.No. 090/LS/2022/00003  
 Ariyalur Municipality  
 Cell No: 9865642771

