

PLAN SHOWING THE PROPOSED CONSTRUCTION OF A GROUND FLOOR RESIDENTIAL BUILDING IN PLOT.NO: 5, AS PER DOCUMENT.SF.NO:68/2A, AS PER PATTA.SF.NO:68/27, PLOT.NO.:1,

"SRI MARIAMMAN NAGAR" AT KAYARLABATH GROUP, RAVUTHANPATTI VILLAGE, VALAJANAGARAM PANCHAYATH, ARIYALUR TALUK AND DISTRICT.

OWNER NAME : THIRU : J.RAMESH

S/O, THIRU: JAYAVEL.

APPROVED BY:

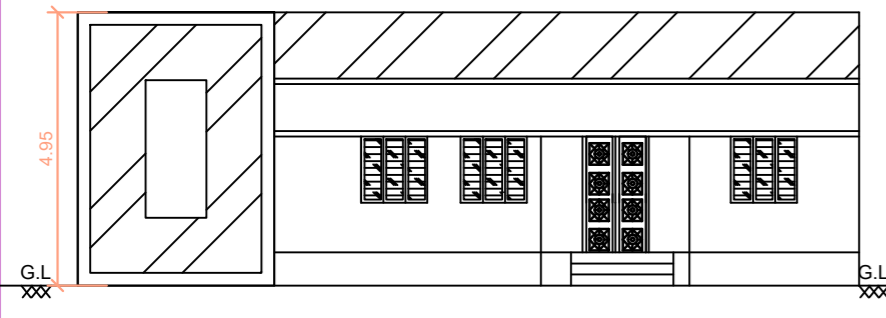

FRONT ELEVATION

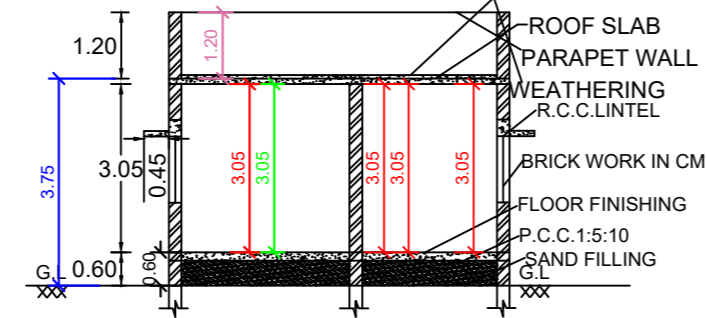

SECTION ON SS

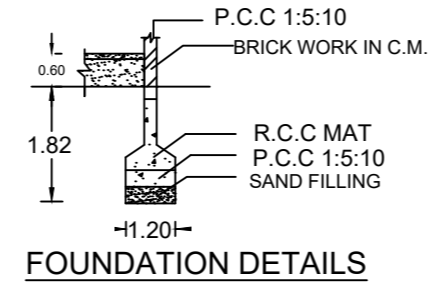

FOUNDATION DETAILS

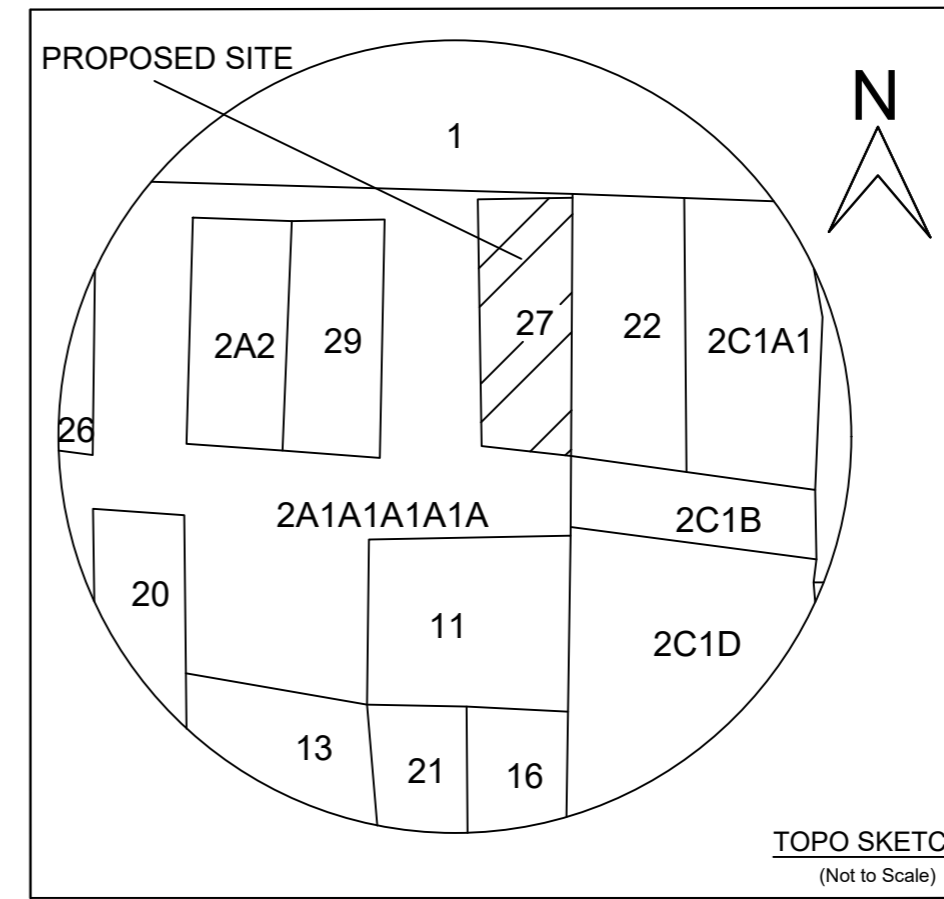

SITE PLAN 1:100 SCALE

TOPO SKETCH (Not to Scale)

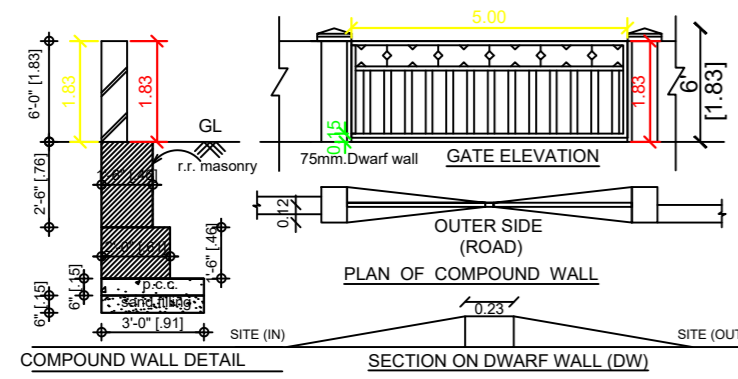

COMPOUND WALL DETAIL

SECTION ON DWARF WALL (DW)

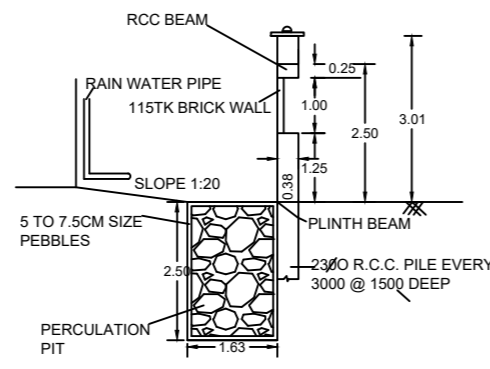

RAINWATER HARVESTING

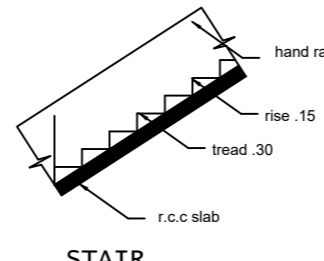

STAIR

MARIAMMAN KOVIL JAGA

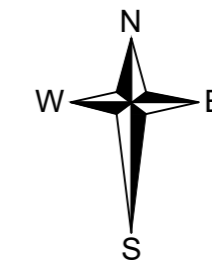
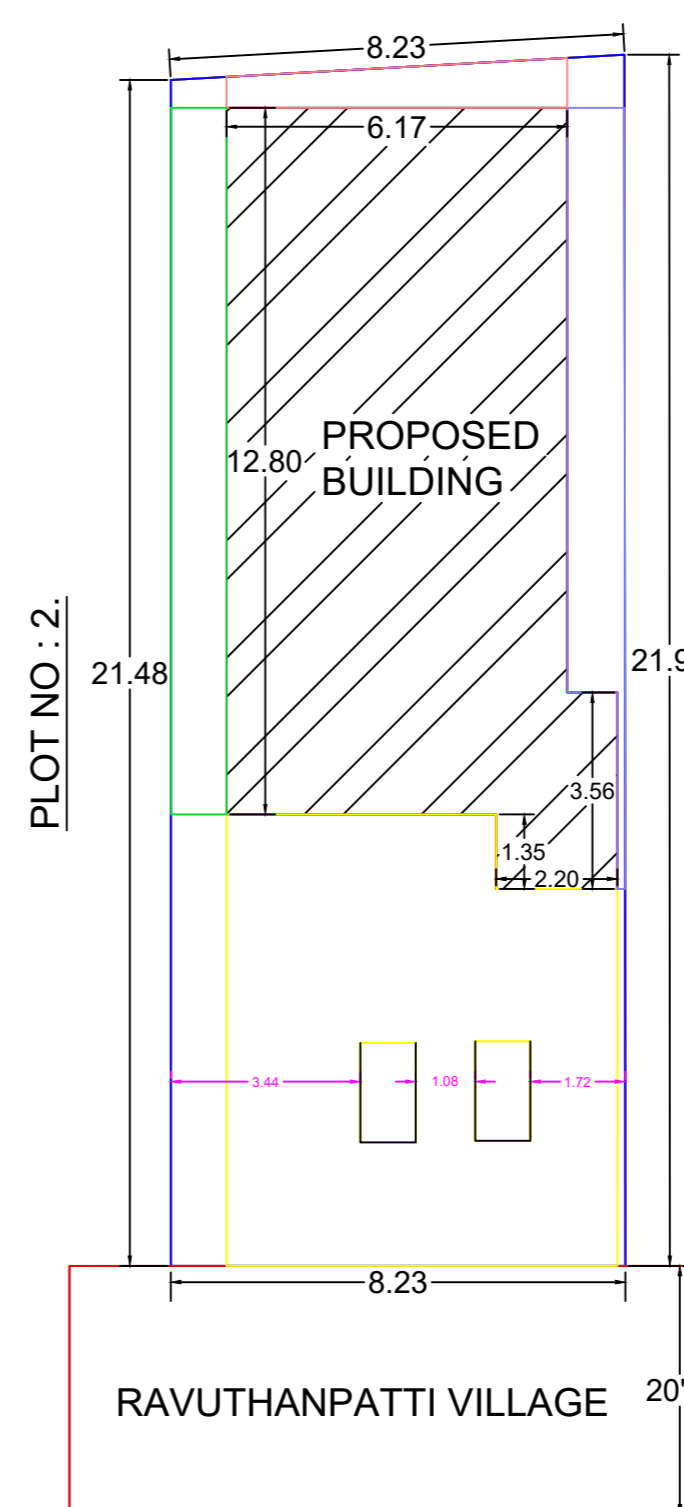

OWNER PLOT, M.GOVINDAN PLOT

PLOT NO : 2

REFERENCE :

MAIN DOOR	MD	1.20X2.10
C.W. DOOR	D1	1.00X2.10
C.W. DOOR	D2	0.80X2.10
C.W. WINDOW	W	1.20X1.52
C.W. VENTILATOR	V	0.90X0.60

AREA STATEMENT: RESIDENTIAL

PROPOSED BUILDING	FLOOR-GROUND
PLINTH AREA	: 83.95 SQ.M
CARPET AREA	: 56.39 SQ.M
PLOT AREA	: 178.72 SQ.M
OPEN AREA	: 94.77 SQ.M

OWNER:

*J. Ramesh*

ENGINEER:

*R. Karthik*  
**Er.R.KARTHIK, B.Tech.,**  
**Ariyalur Municipality**  
 Register Engineer, Reg.No.090LS2021/00003  
 48A, A1 College Road, BSNL Office Opposite,  
 Ariyalur - 621 713. Cell: 99436 07707

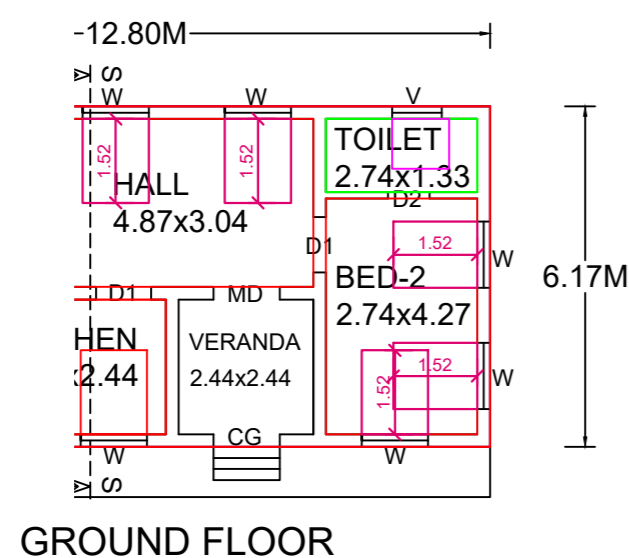

GROUND FLOOR

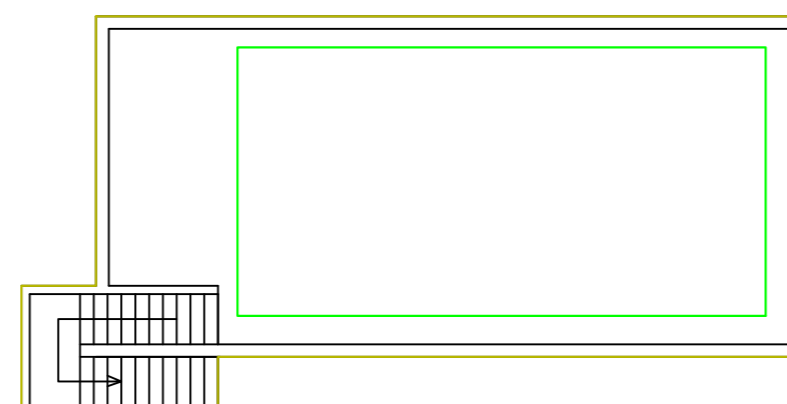

TERRACE FLOOR