

PLAN SHOWING THE PROPOSED CONSTRUCTION OF GROUND FLOOR RCC ROOF RESIDENTIAL BUILDING IN S.F.NO-150 /10D,  
 PATTA NO.7925 AT RAVUTHANPATTY VILLAGE ,KAYARLABATH GROUP ,VALAJANAGARAM PANCHAYAT,ARIYALUR UNION, TALUK & DISTRICT.

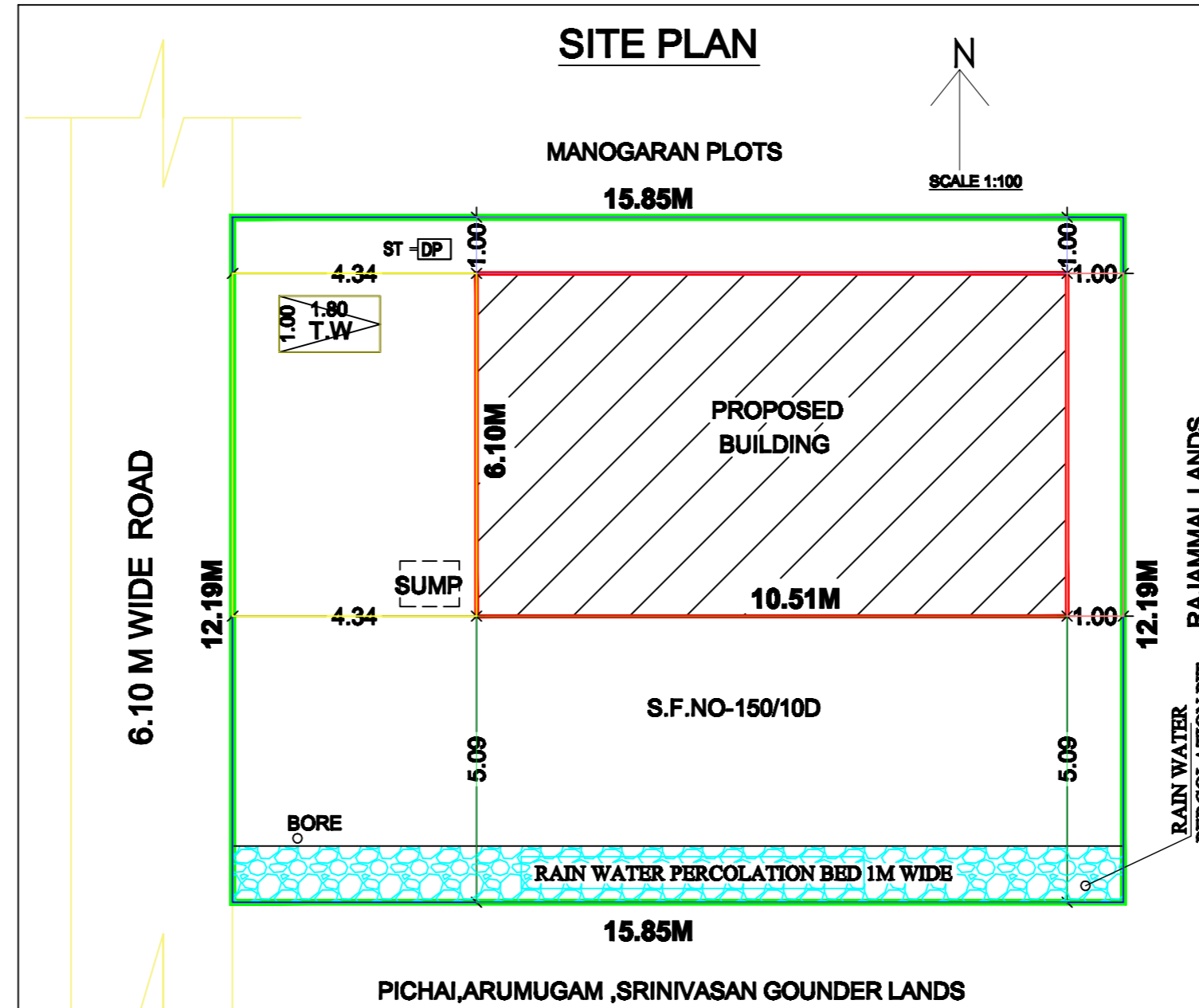

OFF  
TECHANI

APPLICANT: Mr.M.MANIMARAN S/o Mr.MANI

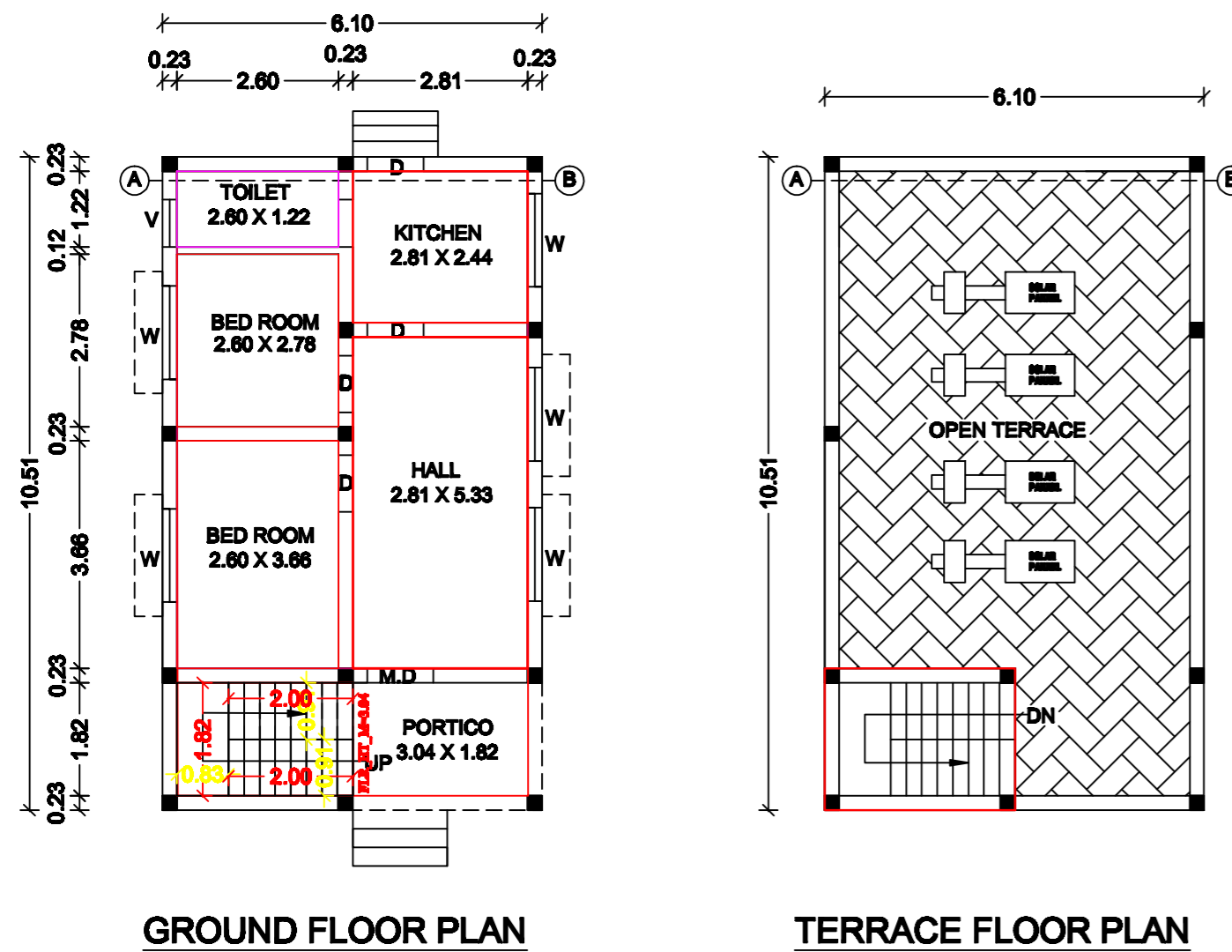
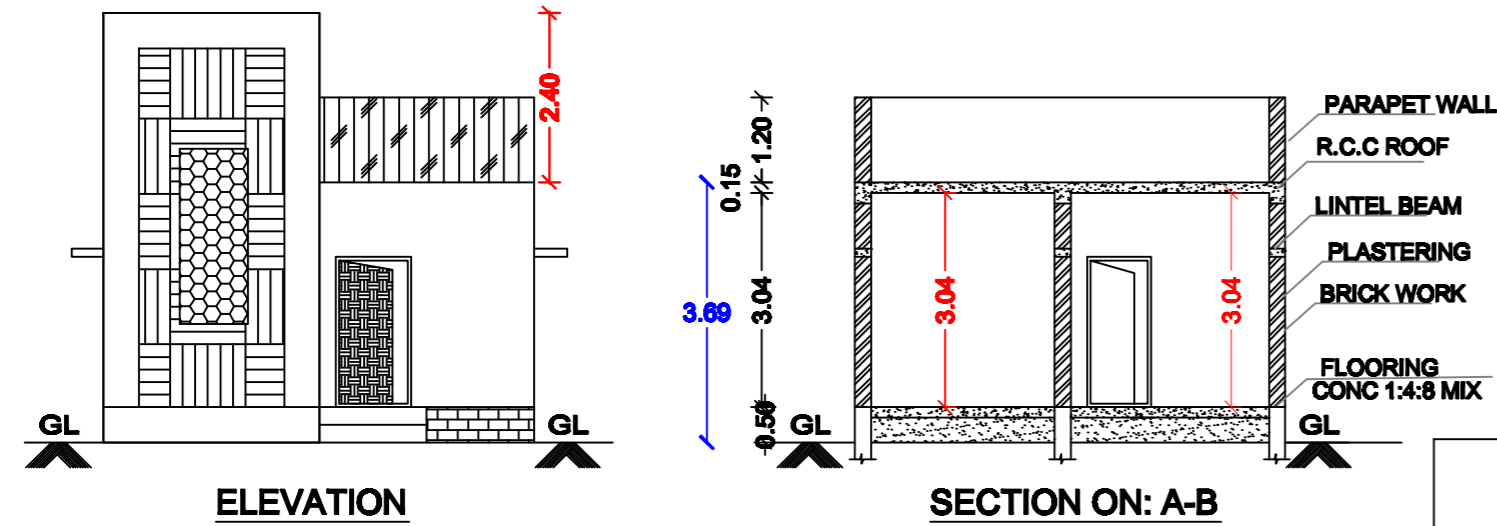
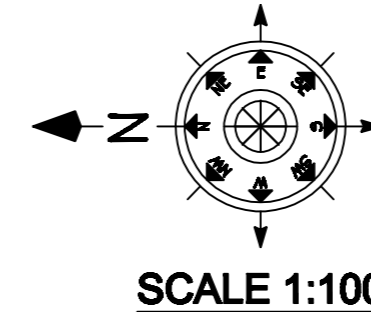

AREA DETAILS

PARTICULARS	Sq.Mt.	Sq.Ft.
AS PER DOCUMENT AREA	193.23	2080.00
AS PER PATTA AREA	200.00	2152.80
SUPER IMPOSED AREA	193.20	2079.60
GROUND FLOOR AREA	64.11	690.08
HEAD ROOM AREA	6.98	75.13
TOTAL PLINTH AREA	71.09	765.21
OPEN SPACE	129.09	1389.52
PLOT COVERAGE IN %	33.18	
FLOOR SPACE INDEX	0.33	

SCHEDULE OF JOINE RIES

	WIDTH	HEIGHT
MD MAIN DOOR	1.00	2.10
D1 DOOR	0.91	2.10
D2 DOOR	0.76	2.10
W WINDOW	1.60	1.22
W1 WINDOW	1.52	1.22
O OPEN	0.91	2.10
V VENTILATOR	0.91	0.61

PARKING DETAILS

DESCRIPTION	REQUIRED	PROVIDED
CAR	0	0
TWO WHEELER	1	1

COLOUR INDEX

SITE BOUNDARY	
PROPOSED BUILDING	
EXISTING ROAD	

APPLICANT  
 Mr.M.MANIMARAN., S/o. Mr.MANI  
 REGISTERED ENGINEER

Er.T.ARVANANTHAM.M.Tech (Struct),A.M.I.E.,M.C.E.,  
 M.I.S.E.,M.I.C.J.,F.I.I.V.,C.E.(INDIA),R.V.(AaRVF)  
 Chartered Engineer (India) & Approved Valuer (India)  
 Registered Engineer Grade -1  
 (D.T.C.P.RE 081/ 2019 & Municipality 090/LS/0004)  
 Registered Structural Engineer  
 (D.T.C.P. RSE/009/2019)  
 No.28,Pound street,Ariyalur-621704

