

PLAN SHOWING EXISTING GROUND FLOOR AND THE PROPOSED CONSTRUCTION OF R.C.C ROOF FIRST FLOOR BUILDING IN SF.NO:22/1 & 23/8c , PATTA NO.1008 AT RAJIV NAGAR, VALAJANAGARAM PANJAYAT, ARIYALUR TK.&DT. OWNER:Mrs. SELVARANI W/O Mr.SIVAMURUGAN.

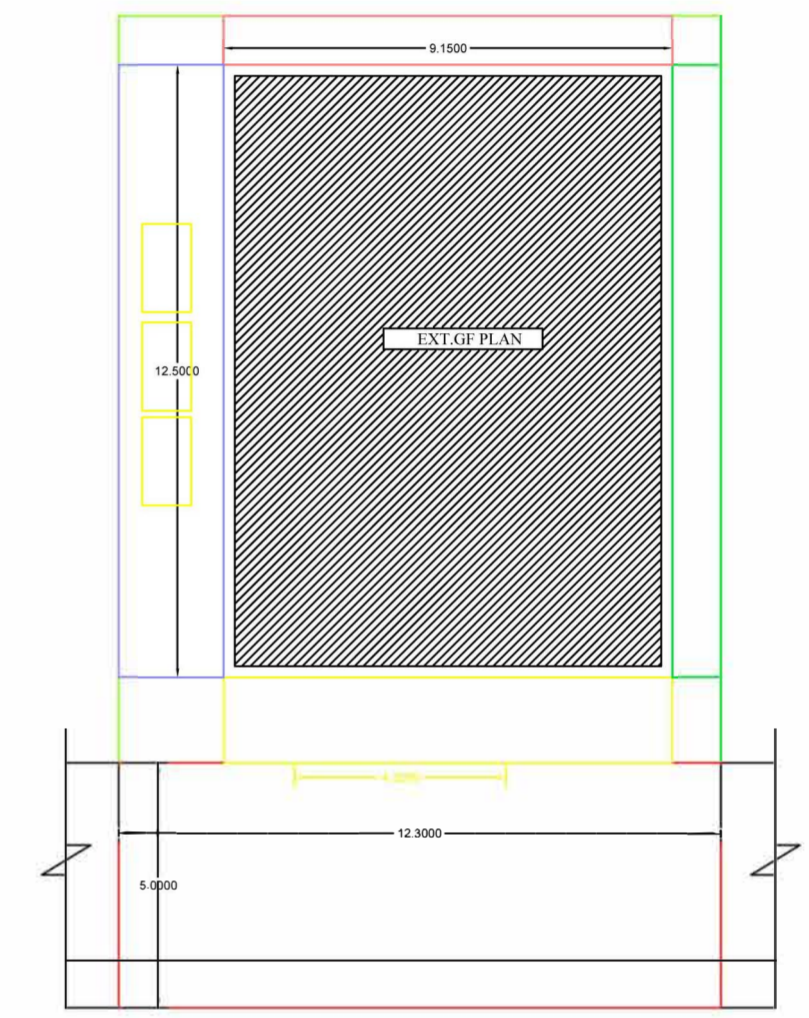

PLAN INFO
 PLOT_NO=D206,D207
 DISTRICT=ARIYALUR
 SINGLE_FAMILY_BLDG=NO
 CRZ=NO
 SECURITY_ZONE=NO
 ACCESS_WIDTH_M=12.30
 WHETHER_GOVT_OR_AIDED_SCHOOL=NO
 PLOT_AREA_M2=187.45
 AVG_PLOT_DEPTH= 15.24
 AVG_PLOT_WIDTH= 12.30
 AREA_TYPE=OTHERS
 ROAD_WIDTH=5.00
 ROAD_LENGTH=12.30
 LAND_USE_ZONE = RESIDENTIAL
 RWH_DECLARED=YES
 BUILDING_NEAR_TO_RIVER=NO
 BUILDING_NEAR_MONUMENT=NO
 BUILDING_NEAR_GOVT_BLDG=NO
 NOC_FOR_CONSTRUCTION_NEAR_MONUMENT=YES
 JURISDICTION_TYPE=PANJAYAT
 PREMIUM_FSI_REQUIRED=NO
 IS_APPROVED_LAYOUT=NO
 SURVEY_NO=22,23/8C
 OSR_APPLICABLE=NO
 AS_PER_DOCUMENT=187.45
 PATTA_NO=2167
 AS_AT_SITE=187.45
 FMB_OR_PLR=187.45
 AS_PER_DOCUMENT
 IS_SWIMMING_POOL_EXISTS= NO
 IF_HERITAGE_TOWN_LESS THAN_1KM_RADIUS=NO
 BLK_1_NON_FSI_AREA=0
 BLK_1_FLR_0_BLT_UP_AREA=127.41
 BLK_1_FLR_0_BLT_UP_AREA_DEDUCT=0
 BLK_1_EXISTING_NO_OF_DWELLING_UNITS=1
 IS_EXISTINGBUILDING_EXCEPTION=NO

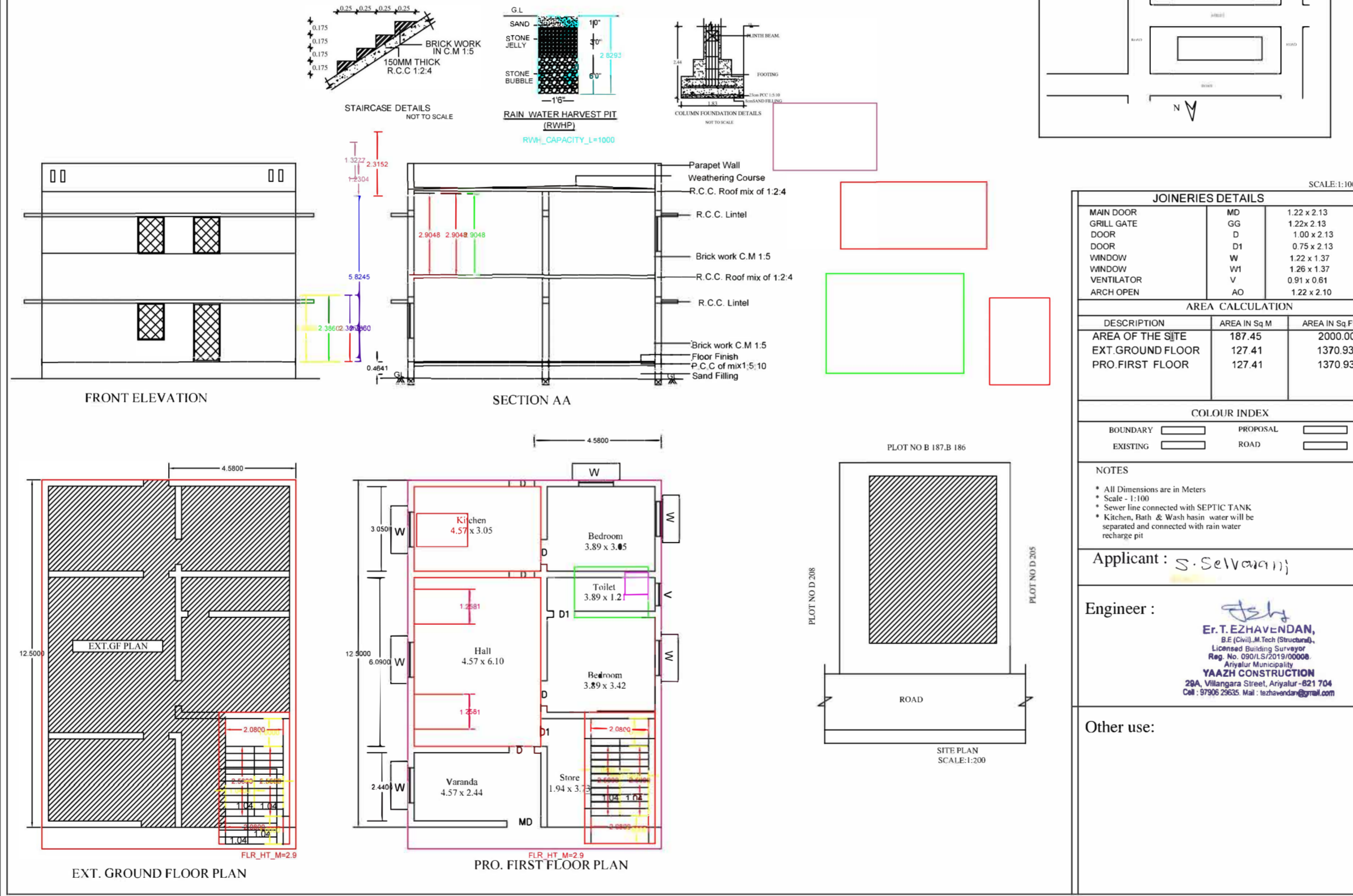