

PLAN SHOWING THE PROPOSED CONSTRUCTION OF R.C.C. ROOF COMMERCIAL BUILDING IN GROUND & FIRST FLOOR IN S.NO: 27/ 4E1,6C,197/ 10 (NEW) AS PER PATTA S.NO:197/ 10B2A,PATTA NO:2213,WARD NO: 11,AT SAKKARAPURAM VILLAGE, GINGEE TOWN LIMIT, VILUPPURAM DISTRICT.

APPLICANT: Mr. B. VENKATESAN S/O BALARAMAN,

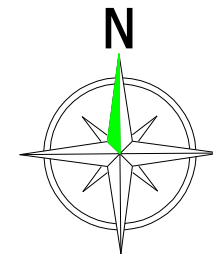
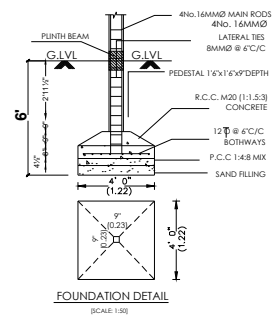
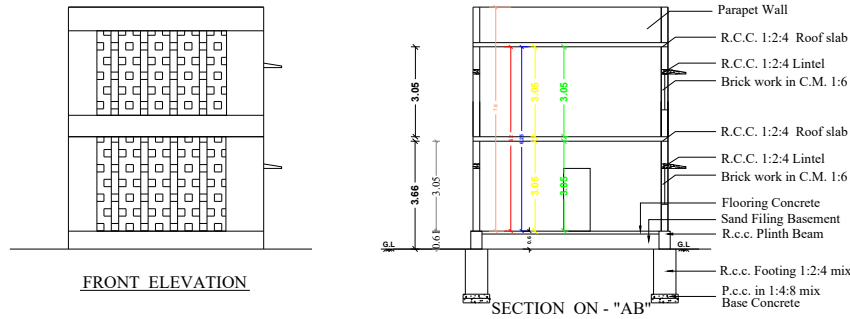

APPROVAL AUTHORITY		
COLOR INDEX		
	SITE BOUNDRY	
	PRO. R.C.C ROOF RESIDENTIAL BUILDING	
	ROAD DETAILS	
PARKING STALL DETAILS		
CAR SPACE	0	1
BIKE SPACE	0	1
SCALE = 1" = 8'-0" (1:100) All Dimensions Are In Meters		
SCHEDULE OF JOINERIES		
DESCRIPTION	SIZE IN FEET	SIZE IN M
Main Door - MD	10'0" x 8'0"	3.05 x 2.43
Door - D1	3'3" x 7'0"	0.99 x 2.13
Door - D2	2'9" x 7'0"	0.84 x 2.13
Window - W	4'0" x 4'0"	1.22 x 1.22
Window - W1	6'0" x 4'0"	1.82 x 1.22
Kitchen Window - KW	4'0" x 3'6"	1.22 x 1.06
Ventilator - V	2'6" x 2'0"	0.76 x 0.61
AREA OF THE PROPOSED CONSTRUCTION DETAILS		
DESCRIPTION	SQ.M	SQ.FT
Area of the Site (as per Document)	179.26	1930.50
Pro. Ground Floor Commercial	111.52	1200.40
Pro. First Floor Commercial	72.84	784.04
Total	184.36	1984.44

FSI = Total Builtup Area / Total Site Area = 1.02 < 2

APPLICANT SIGN

S. Senthamizh Selvan
E.S.SENTHAMIZH SELVAN D.C.E.,B.E.
 Licenced Civil Engineer
 Aadhi Builders
 Reg No.A2/732/2018
 Special Grade Town Panchayat
 Gingee - 604202. Cell : 9952376924

ENGINEER / L.B.S

OFFICE USE

