PLAN SHOWING THE PROPOSED CONSTRUCTION OF GROUND & FIRST FLOOR PLAN OF R.C.C TERRACED RESIDENTIAL BUILDING IN S.F.NO - 65/1A1A1A2, NEW WARD-1(OLD WARD-2),PLOT NO-20, GANAPATHY NAGAR, KATTUVATTAM, KANNANKURICHI TOWN PANCHAYAT, SALEM TALUK & DISTRICT.
(APPROVED LAYOUT NO-L.P/S.L.P.A NO-5/2004).

NAME OF THE APPLICANT = 1. Mr.S.JUSTINE AROCKIA RAJ S/o Mr.SALAMAN,
2. Mrs.CAROLINE W/o Mr.S.JUSTINE AROCKIA RAJ.

SCALE:- 1:100

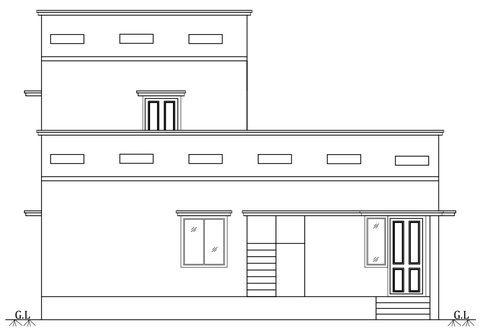

ELEVATION

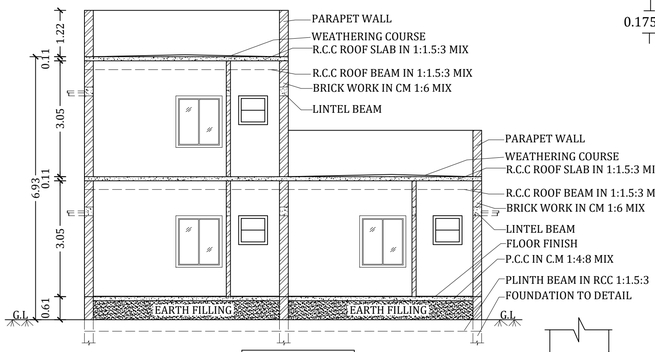

SECTION AT AA

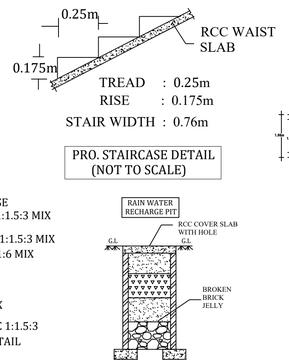

PRO. STAIRCASE DETAIL (NOT TO SCALE)

DETAILS OF SEPTICK TANK

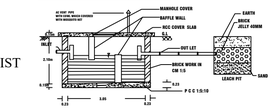

SECTION ON "CC"

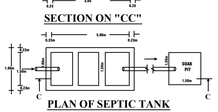

PLAN OF SEPTIC TANK

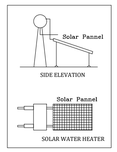

COLUMN & FOOTING DETAIL

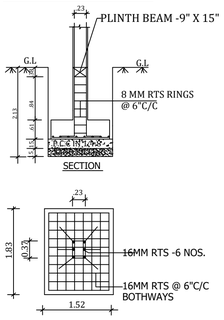

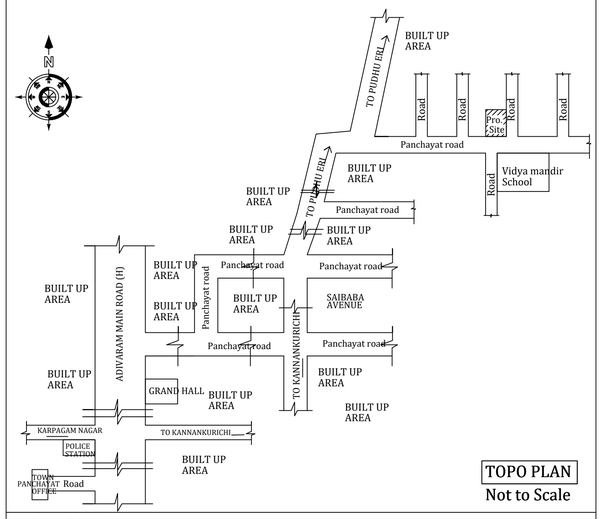

TOPO PLAN
Not to Scale

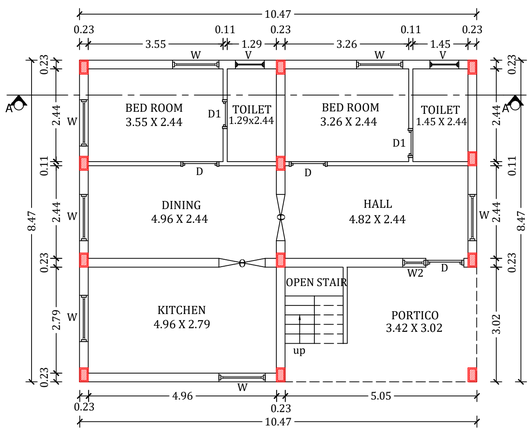

GROUND FLOOR PLAN

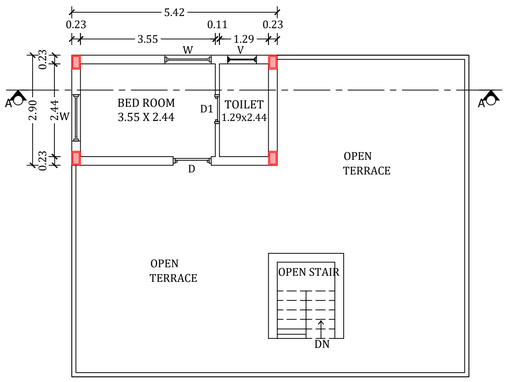

FIRST FLOOR PLAN

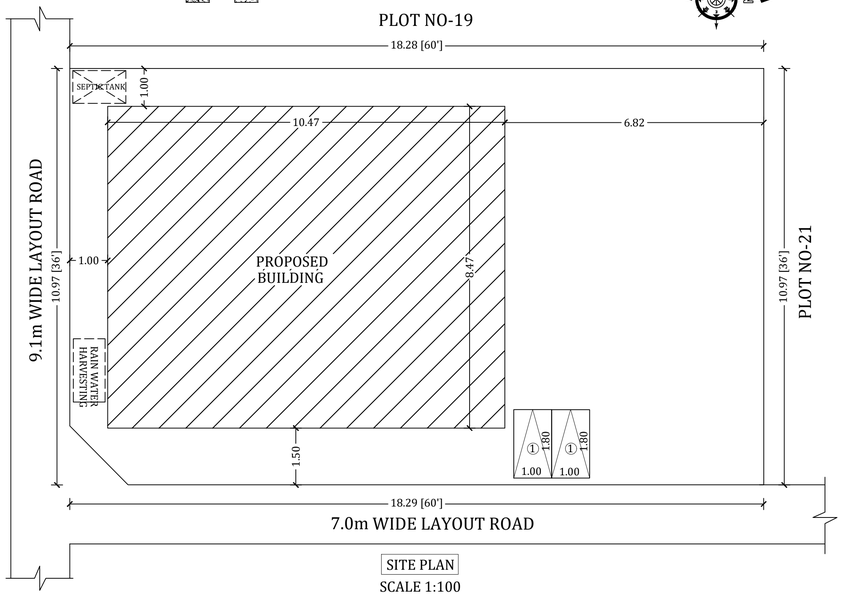

SITE PLAN
SCALE 1:100

AREA DETAILS :-

PARTICULARS	SQ.FT	SQ.MT
AREA OF THE SITE (AS PER DEED)	2147.00	199.45
AREA OF THE PRO.BUILDING (G.F)	954.80	88.70
AREA OF THE PRO.BUILDING (F.F)	222.15	20.64
TOTAL AREA OF THE PRO.BUILDING	1176.95	109.34
AREA OF THE VACANT SITE	1192.20	110.75

JOINERY DETAILS

DOOR (D)	= 1.00 X 2.13
DOOR (D1)	= 0.76 X 2.13
WINDOW (W)	= 1.22 X 1.37
VENTILATOR (V)	= 0.76 X 0.76
OPEN (O)	= 1.00 X 2.13

NO. OF TWO WHEELER PARKING PROVIDED = 2Nos X 1.00 X 1.80

BOUNDARY SHOWN =
PROPOSED SHOWN =

NOTE:-
ALL DIMENSIONS ARE IN M UNLESS OTHERWISE SPECIFIED

APPLICANT:-

A. Justine Arockia Raj
C. Caroline

ENGINEER:-

C. BA

Er.C.BALAKRISHNAN, D.C.E.,
MURUGA BUILDERS,
LICENSED BUILDING SURVEYOR.,
19, 2nd WARD , SARAVANAN NAGAR,
KANNANKURICHI,SALEM -636008.
CELL -99526 -11142.

Signature Not Verified
Signed by Executive Officer
Location:Salem city
Date:2024.07.26 15:12:54