PLAN SHOWING THE PROPOSED CONSTRUCTION OF SCHOOL BULDING IN Re.Sy.NO.:722/1, 722/2, 722/3, 722/4 & 723/1A-1A, OF KULASEKARAPURAM VILLAGE , AGESTHEESWARAM TALUK AT KOTTAVILAI, MYLAUDY TOWN PANCHAYAT, KANYAKUMARI DISTRICT.

SCALE : 1:200 M

NAME OF APPLICANT : THE CORRESPONDENT, AROKIA ANNAI ACADEMY

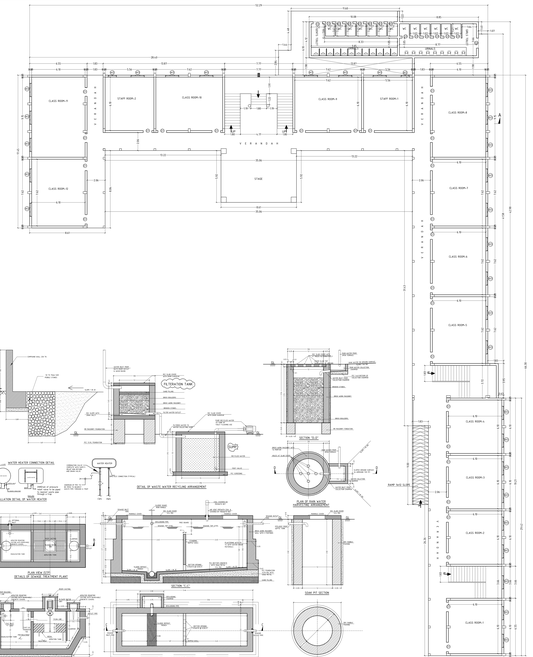

GROUND FLOOR PLAN

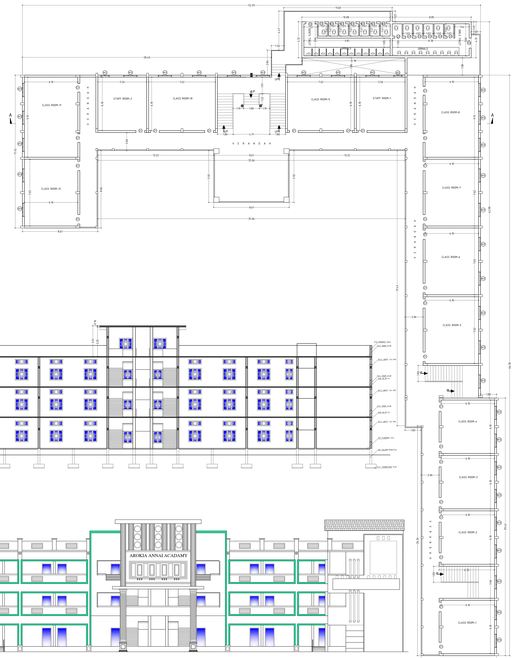

FIRST FLOOR PLAN

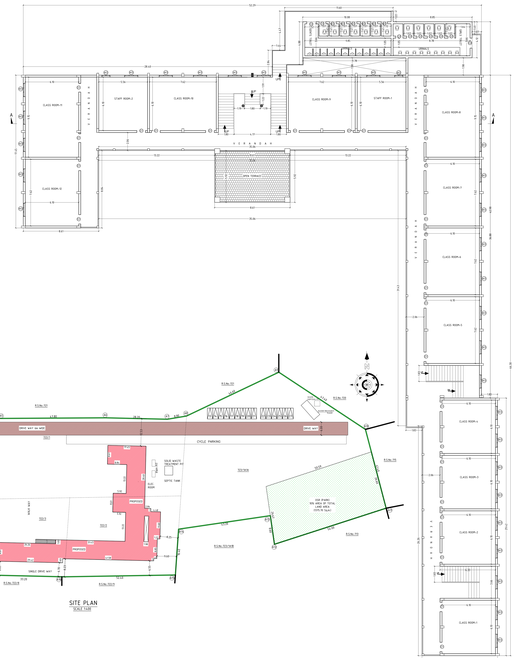

SECOND FLOOR PLAN

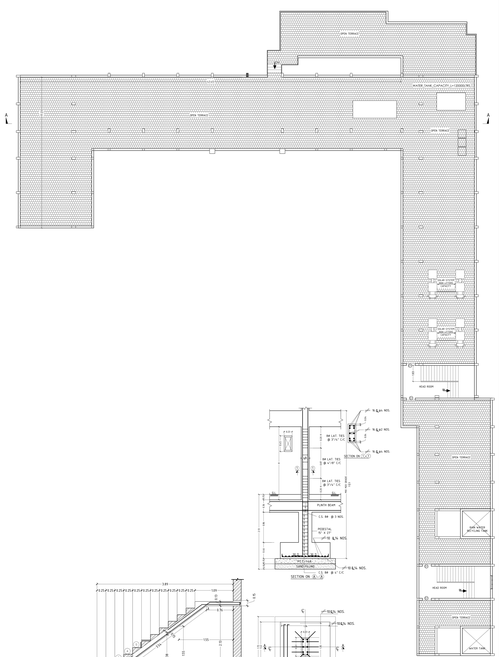

TERRACE FLOOR PLAN

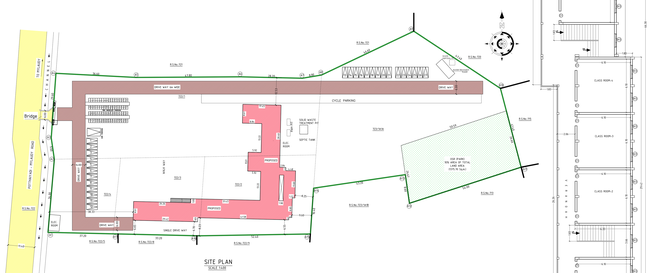
Bridge
PUBLIC ROAD
CYCLE PARKING
SEPTIC TANK
OLD WATER CHAMBER FOR FIRE
OLD ROOM
SEPTIC TANK
OLD ROOM
OLD ROOM
OLD ROOM