SWP : ONLINE BUILDING

APPLICATION NO : SWP/BPA/422735/2025

SITE APPROVAL NO : SWP/LP/R(C) No - 16 / 2025

BUILDING APPROVAL NO : SWP/BP/DTCPR(C) No - 9 / 2025

PLAN SHOWING THE PROPOSED CONSTRUCTION OF HIGHER SECONDARY SCHOOL BUILDING T.S.NO: 3/4 WARD No : (H), BLOCK No: 6, T.KOTTAMPATTI VILLAGE, POLLACHI MUNICIPALITY AND TALUK, COIMBATORE DISTRICT.

PROJECT NAME:
M. VENKATESWARAN & K. VANITHA

AREA DETAILS:		TOTAL (SQ.M)
AREA OF THE APPLICANT SITE	As Per Document	13962.50
	As Per T.S.L.R Record	13962.50
	As Per Super Imposed Plot Area	14016.74
Super Imposed Plot Area		- 14016.74 Sqm
Open Space Reservation Area (O.S.R) 10.1%		- 1415.16 Sqm

PROPOSED BUILDING DETAILS	F.S.I.AREA (SQ.M)	Non FSI Area (SQ.M) Deduction	Total Buildup Area (SQ.M)
Area of the Ground Floor	1309.18	152.74	1461.92
Area of the First Floor	1221.41	152.74	1374.15
Area of the Second Floor	1141.65	152.74	1293.39
Area of the Terrace Floor	-------	37.74	37.74
TOTAL BUILDUP AREA	3671.44	495.96	4167.40

HEIGHT OF BUILDING - 12.00 M
CLASS ROOM AREA - 1208.53 Sqm

FSI = 3671.44 / 13962.50 = 0.26 PC = 3671.44 / 13962.50 X 100 = 26 %

REQUIRED DETAIL

NO OF STUDENT	600 No's	
NO OF CLASS ROOM	26 No's	
PARKING DETAILS	REQUIRED	PROVIDED
CAR PARKING	12	13
TWO WHEELER PARKING	24	25
CYCLE SPACE	120	273

SCALE DETAILS
ALL DIMENSION ARE IN METER
SCALE - 1:100

SOLAR APARATUR TO BE PROVIDED
RAIN WATER HARVESTING SYSTEM & SULLAGE WATER TREATMENT WATER PLANT & TANKS ARE PROVIDED AS PER STANDARD PROVISIONS.

REFERENCE
- SITE BOUNDARY -
- PROPOSED BUILDING -
- EXISTING ROAD -
- O.S.R -
- DRIVE WAY -

TYPE	DESCRIPTION	SIZE METER	SIZE FEET
MD	DOOR	2.40 x 2.40	7'8" x 7'8"
D	DOOR (Double Shutter)	1.22 x 2.40	4'0" x 7'8"
D1	DOOR (Double Shutter)	1.22 x 2.40	4'0" x 7'8"
D2	DOOR	0.91 x 2.13	3'0" x 7'0"
D3	DOOR	0.75 x 2.13	2'5" x 7'0"
FD	FRENCH DOOR	1.76 x 2.13	5'8" x 7'0"
LD	LIFT DOOR	1.22 x 2.13	4'0" x 7'0"
W1	WINDOW	1.82 x 1.22	6'0" x 4'0"
W2	WINDOW	4.77 x 1.22	15'6" x 4'0"
W3	WINDOW	0.76 x 1.22	2'4" x 4'0"
W4	WINDOW	2.44 x 1.22	8'0" x 4'0"
W5	WINDOW	2.82 x 1.82	9'2" x 6'0"
W6	WINDOW	3.66 x 1.82	12'0" x 6'0"
W7	WINDOW	13.87 x 1.82	45'5" x 6'0"
W8	WINDOW	9.90 x 1.82	32'4" x 6'0"
V1	VENTILATOR	0.69 x 0.60	2'3" x 2'0"
V2	VENTILATOR	3.65 x 0.60	11'9" x 2'0"
V3	VENTILATOR	5.71 x 0.60	18'7" x 2'0"
V4	VENTILATOR	3.50 x 0.60	11'4" x 2'0"
O	OPEN	2.67 x 2.13	8'7" x 7'0"
O1	OPEN	2.36 x 2.13	7'7" x 7'0"

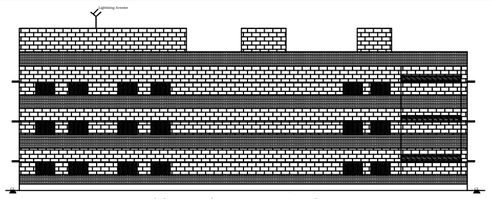

SOUTH SIDE ELEVATION

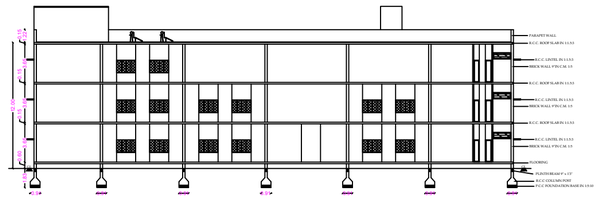

SECTION ON "AA"

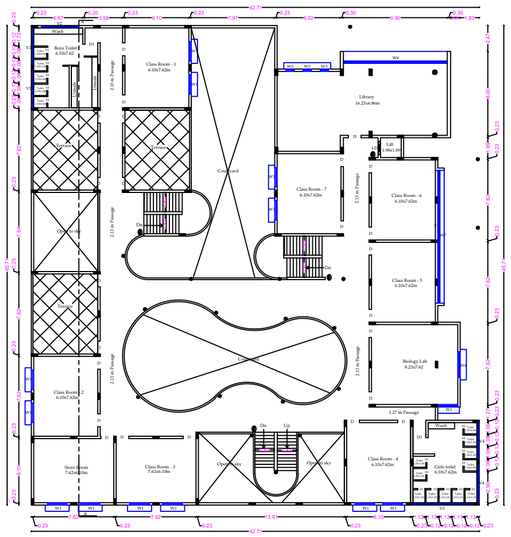

SECOND FLOOR PLAN

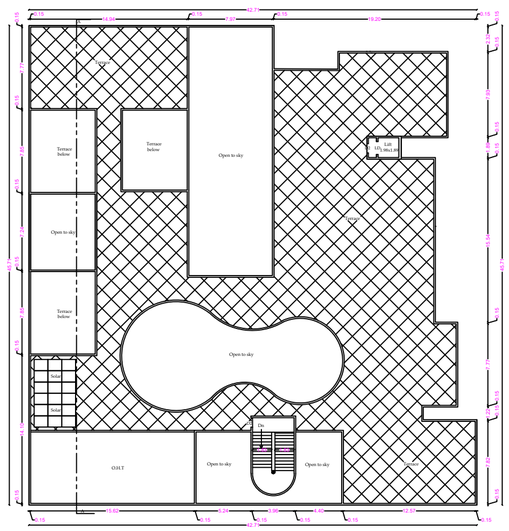

TERRACE FLOOR PLAN

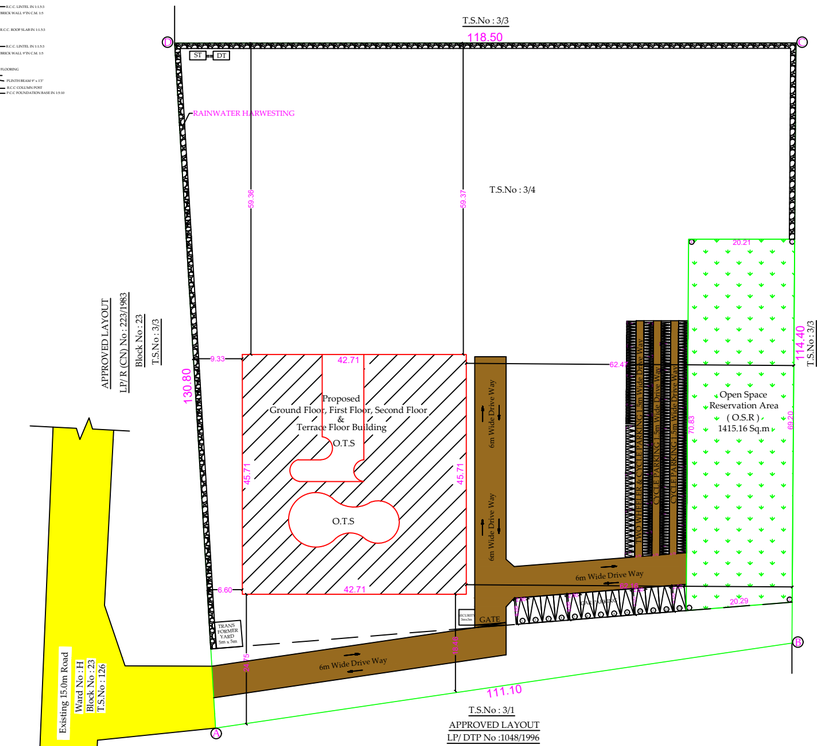

SITE PLAN

SCALE - 1:200

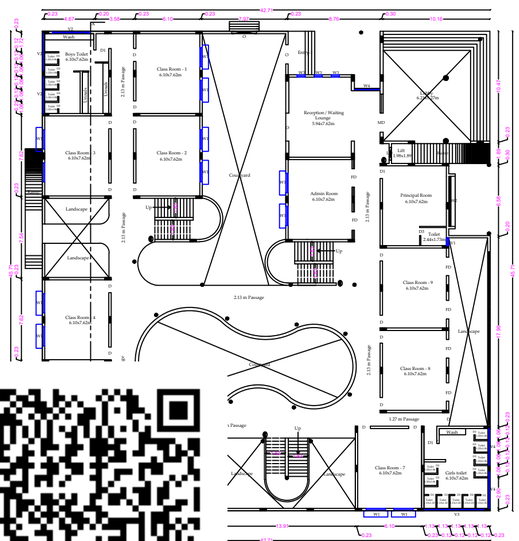

ID FLOOR PLAN

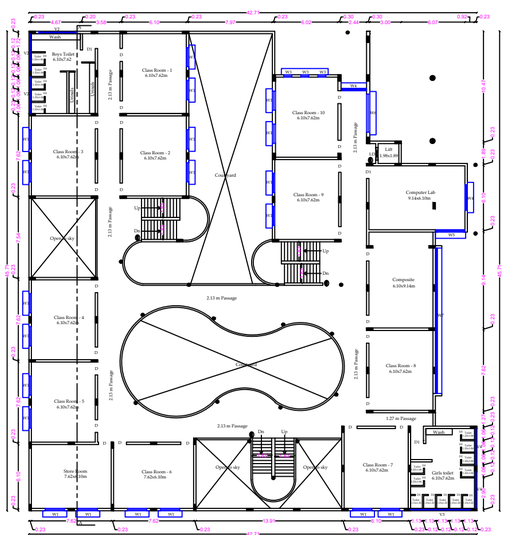

FIRST FLOOR PLAN

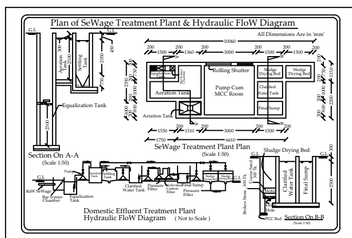

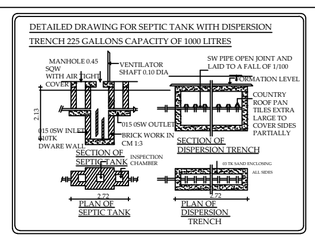

NOTES:
1. ALL DIMENSIONS ARE IN METER.
2. - MULTI TYPE FIRE FIGHTER
3. - FIRE EXTINGUISHER

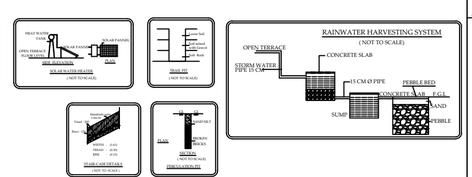

APPLICANT

Er.P. VIKARAMAN, M.Tech(Struct), M.E., M.I.S.T.E., M.I.S.O.L., M.I.T.I.(Adv)
STRUCTURAL ENGINEER
Class 1A Panel Engineer,
Registered Engineer for Corporation & LPA
No. 93, Sarojini Street, Ramnagar, Coimbatore - 641 009
E-Mail-info@kongunadusocodec.com, www.kongunadustructdesigns.com
Phone:0422-3555753,Mobile: 9600 333 410, 9600 333 420

STRUCTURAL ENGINEER

Er.C.A.RAJASEKAR. B.E.(Civil), M.I.E
CHARTERED ENGINEER (M- 1675227)
LPA/RE/GR-1/026/13.05.2019
CBE Rgn/CE/2020/03/006
11/7, MOORTHI NAGAR,
5TH STREET, TIRUPUR - 7
MOBILE 98659 74557

CONSTRUCTION ENGINEER

ச.சுகர்த்திக் அளவர் / உதவி வரைவாளர்	த.கண்ணன் வரைவாளர் நிலை - 3	ரா.செபஸ்தி ரோசலி மேற்பார்வையாளர் /வரைவாளர் நிலை - 2	Dr. R. SATHYANARAYAN SRIDHAR M.Tech., Ph.D., Consultant Geotechnical Engineer Reg. No.: Coimbatore LPA/GTE/19/06/006 Coimbatore Institute of Technology Coimbatore - 641 014. India GEO TECH ENGINEER

Er. R. NITHYAA, B.E., MDIAD.,
25, Sastri Road, Ramnagar
Coimbatore - 641 009.
LPA/RE/GR-I/058/2024

L.B.S/ ENGINEER

Signature Not Verified
Signed by Assistant Director
Location:Coimbatore
Date:2025.01.20 18:58:14