

BUILDING PLAN SHOWING THE PROPOSED CONSTRUCTION OF A HOSPITAL BUILDING IN SF.NO:-126/2B1B AND 127/9B2 AT SOLAVAMPALAYAM VILLAGE, KINATHUKADAVU TALUK, COIMBATORE DISTRICT.

M/s."S.S.HOSPITAL BUILDING"

SCALE :- 1:100  
FIRST, SECOND, THIRD, TERRACE FLOOR,  
SECTION AND ELEVATION



AREA DETAILS:-		IN SQM	IN ACRE
AREA OF SITE AS PER FMB / PATTA	=	850.00 Sqm	0.21
AREA OF SITE AS PER DOCUMENT	=	850.00 Sqm	0.21
SUPER IMPOSED PLOT AREA	=	911.07 Sqm	0.22

PROPOSED BUILDING AREA DETAILS:-

S.No	FLOOR	FSI	NON-FSI	TOTAL
1	FIRST FLOOR	274.20	-	274.20
2	SECOND FLOOR	271.40	2.80	274.20
3	THIRD FLOOR	274.20	-	274.20
4	TERRACE FLOOR	-	50.30	50.30

F.S.I CALCULATION AS PER DOCUMENT :-

$$\text{F.S.I} \left( \frac{820.50}{850.00} \right) = 0.965$$

BUILDING HEIGHT :-

$$\text{F.S.I BUILDING HEIGHT} = 14.00 \text{ Mt}$$

$$\text{TOTAL BUILDING HEIGHT} = 16.80 \text{ Mt}$$

SCHEDULE OF JOINERY:-

	MT.
MD MAIN DOOR	(2.44 x 2.44)
D DOOR	(0.91 x 2.44)
D1 DOOR	(0.76 x 2.44)
LD LIFT DOOR	(1.22 x 2.44)
FD FRENCH DOOR	(2.13 x 2.44)
W WINDOW	(1.50 x 1.83)
SW STAIRCASE WINDOW	(1.83 x 1.37)
V VENTILATOR	(0.91 x 0.91)
V1 VENTILATOR	(1.83 x 0.91)
V2 VENTILATOR	(0.12 x 0.91)

PARKING DETAILS

	REQUIRED	PROVIDED
TOTAL CAR PARKING	08 No's	08 No's
TOTAL TWO WHEELER PARKING	06 No's	06 No's

NOTE:-

- \* All Dimensions are in Metre
- \* Rainwater percolation pits provided all round the site.
- \* All round compound wall Provided.
- \* S.T.P provided in the NW Corner of the Site.
- \* Sump and Fire Sump provided.
- \* Lightning Conductor provided in the roof.
- \* Fire Detecting and Extinguishing system provided.
- \* Emergency Alarm provided. Sand buckets provided.

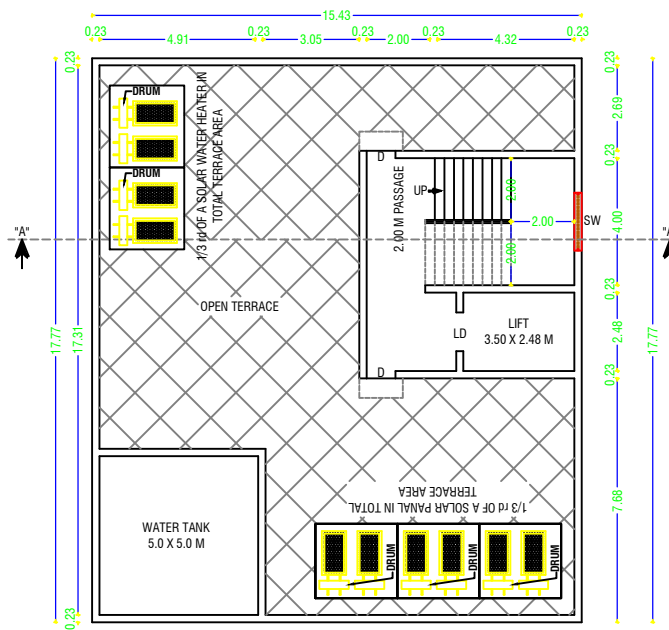

TERRACE FLOOR

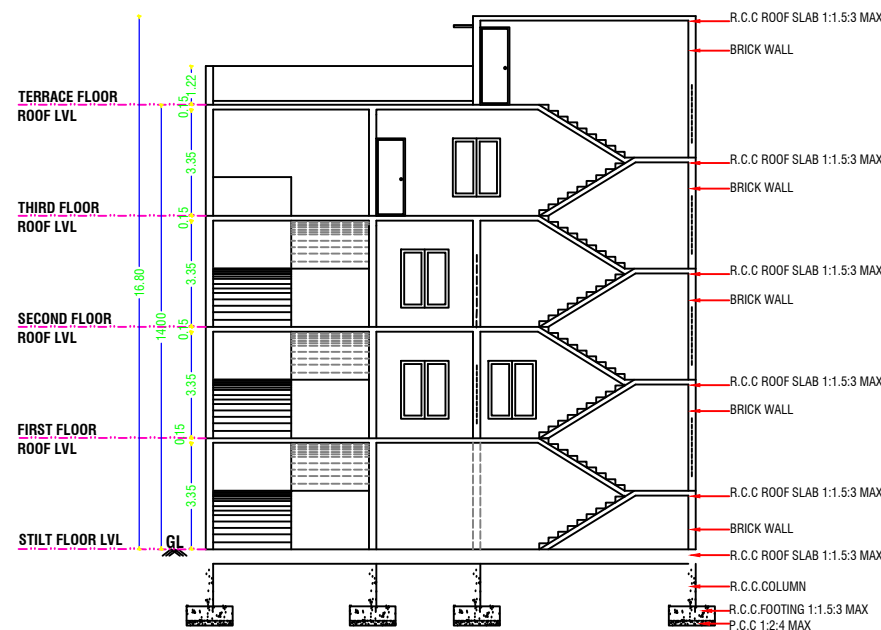

SECTION-AA

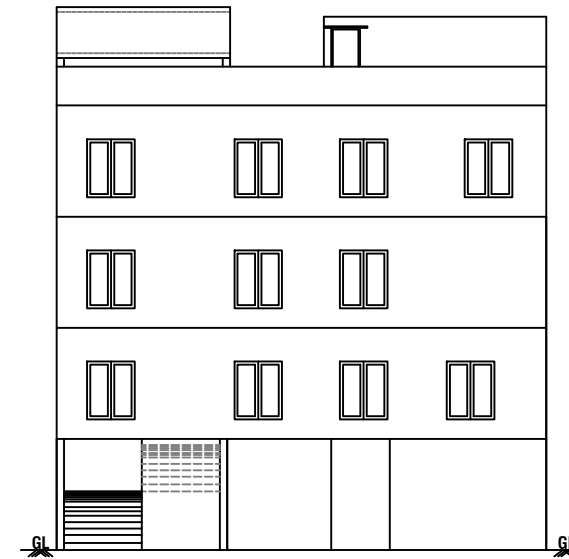

FRONT ELEVATION

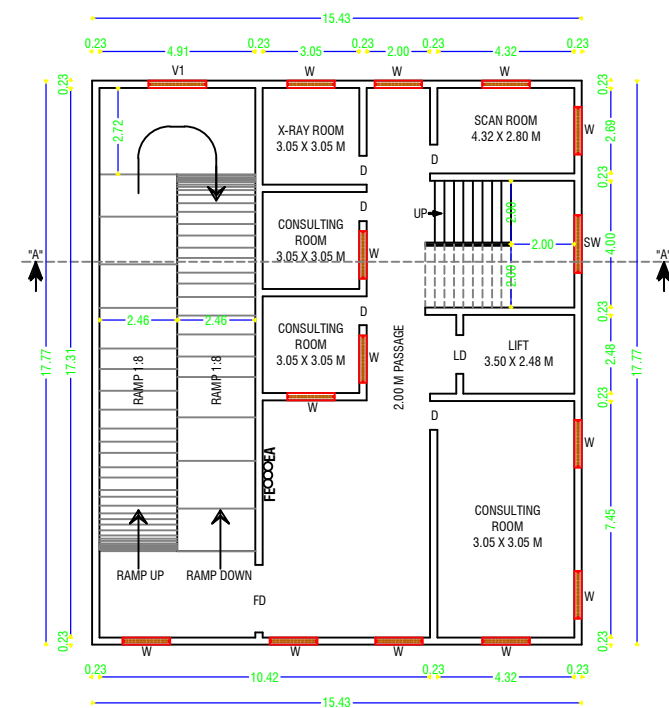

FIRST FLOOR PLAN

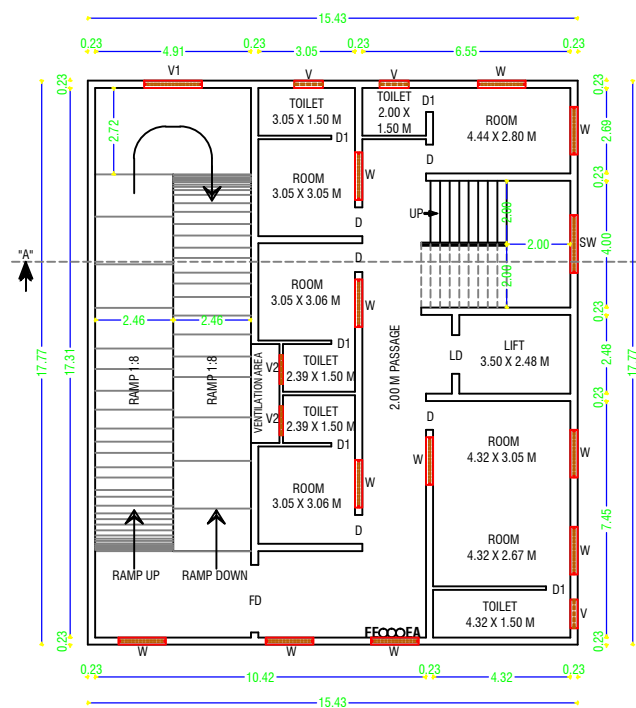

SECOND FLOOR PLAN

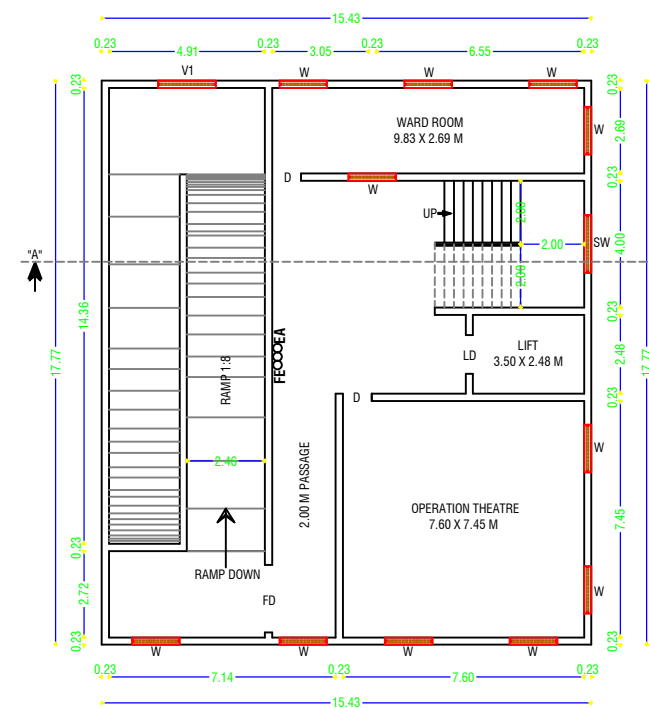

THIRD FLOOR PLAN

ONLINE APPLICATION NO : SWP/BPA/0003348/2022

SWP / SITE APPROVAL / DTCP L.P/R(C) NO : 09/2022

SWP / PP / DTCP L.P/R(C) NO : 03/2022

REGISTERED CONSTRUCTION ENGINEER

REGISTERED ENGINEER / ARCHITECT

REGISTERED STRUCTURAL ENGINEER

APPLICANT  
SHEET NO : 02

