

**PROPOSED BUILDING - BLOCK 10
SCRAP YARD & HAZARDOUS STORAGE**

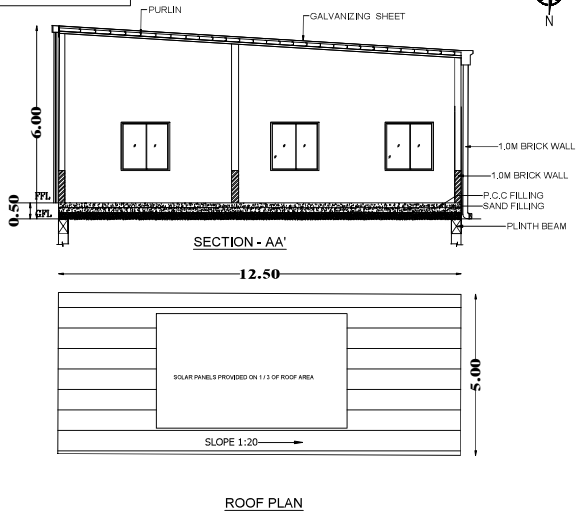
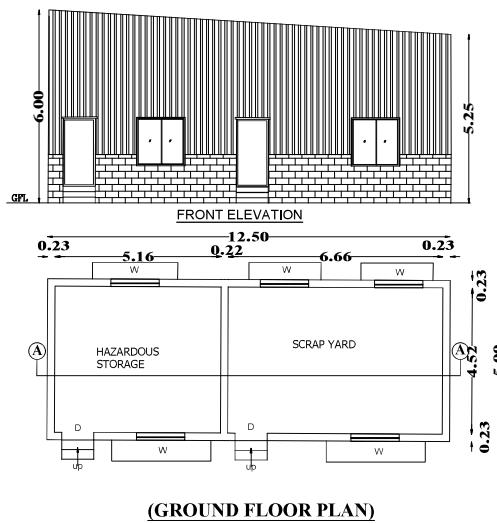

(GROUND FLOOR PLAN)

ROOF PLAN

SHEET NO: 07/07

PLAN SHOWING THE REVISED AND EXPANSION OF M/s. ARMSTRONG INTERNATIONAL PVT.LTD, BUILDING AT PLOT NO - P-46 AT MAHINDRA WORLD CITY, CHENGALPATTU, COMPRISED IN S.NO:165/3, 171/11, 171/2, 172/1, 172/2, 175/1, 176, 177/1, 177/2, 177/3, 177/4, 188, 189/1, 189/2, 190, 191/1, 191/2, 191/3, 193/1, 193/2, 197/1, 198/1, 198/2, 199/1, 199/2, OF ANJUR VILLAGE, MAHINDRA WORLD CITY, CHENGALPATTU TALUK, CHENGALPATTU DISTRICT.

**PROPOSED BUILDING:
SCRAP YARD & HAZARDOUS STORAGE
SECURITY CABIN & AC SHED**

SPECIFICATION Scale: 1:100

FOUNDATIONS : RCC COLUMN FOUNDATION
 BRICK WORK : BRICK WALL IN CM 1:6
 ROOFING : RCC SLAB 1:2:4 & BARE GALVALUMIN CRIMPED ROOFING SHEETS WITH JMBS 8/200
 FLOORING : C, C FLOORING 1:4:8
 PLASTERING : INT / EXT, PLASTERING IN CM 1:5 & CEILING PLASTERING IN CM 1:3
 WOOD WORK : ALL WOOD WORK ARE USED FINE TEAK WOOD (OR) COUNTRY WOOD.
 PAINTING : SYNTHETIC ENAMEL PAINT FOR ALL WOOD WORK & ALL STEEL WORK TWO COATS OVER ONE COAT OF PRIMER & TWO COATS OF COLOUR WASH OVER ONE COAT OF WHITE WASH FOR ALL WALLS.

NOTES:
 1. ALL DOORS AND WINDOWS ARE OPEN OUTWARDS
 2. SILL LEVEL OF WINDOW IS BELOW 1,00M
 3. ALL DIMENSIONS ARE IN MM
 4. ALL OFFICE AREAS ARE COVERED UNDER CENTRALISED AIR CONDITIONED

SCHEDULE OF JOINERY:-

TYPE	DESCRIPTION	SIZE
D	SINGLE DOOR	1.20 X 2.10
D1	T.W.FLUSH DOOR SINGLE LEAF WITHOUT VISION PANEL	0.90 X 2.40
D2	T.W.FLUSH DOOR SINGLE LEAF WITH VISION PANEL	0.90 X 2.40
FG	FIXED GLASS	1.80 X 1.50
W	WINDOW	1.50 X 1.50
V	VENTILATOR	0.60 X 1.50

COLOUR REFERENCE - PROPOSED BUILDING

AREA DETAILS

SL.NO.	BLOCK NAME	FLOOR NAME	FSI AREA IN SQ.M
3.	BLOCK - 8 SECURITY BLOCK	GROUND FLOOR	25.28
4.	BLOCK - 10 SCRAP YARD + HAZARDS WASTAGE STORAGE	GROUND FLOOR	62.50
5.	AC SHED	GROUND FLOOR	18.19

**PROPOSED BUILDING - BLOCK 8
SECURITY CABIN**

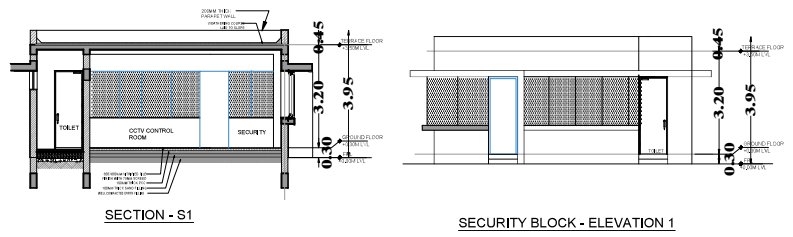

SECTION - S1

SECURITY BLOCK - ELEVATION 1

**PROPOSED BUILDING - 5
AC SHED**

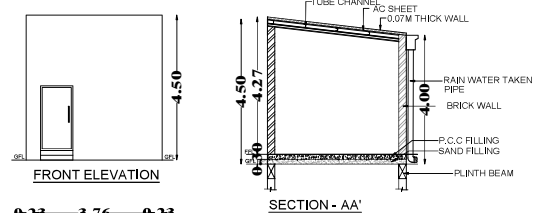

FRONT ELEVATION

SECTION - AA'

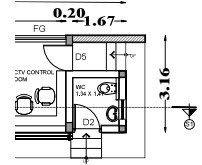

GROUND FLOOR PLAN

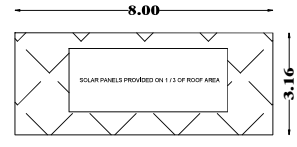

ROOF PLAN

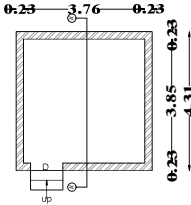

AC SHED (GROUND FLOOR PLAN)

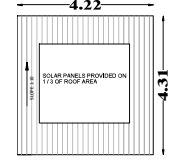

ROOF PLAN



OWNER / APPLICANT
 For ARMSTRONG INTERNATIONAL PVT.LTD.
 Director - Finance

ARCHITECT / LICENSED SURVEYOR
 Dhinesh T Architect
 CA/2009/43967
 Reg No: TVLR/RA/GR/2019/09/001
 No.107/1, 8 Street, Kasturba Nagar,
 Anand, Chennai 600054.
 dhinesh.architect@gmail.com
 +91 73730 83602 +91 69004 86666

STRUCTURAL ENGINEER
 Er. SUDHAYAKUMAR, B.E.M.Tech (Struct)
 Reg. Structural Eng. DTP - CCLRG/SS/GR - 12019/05/003
 No. 20, 4th Cross Street Anand Nagar, Chengalpattu,
 Chennai. srujanconstructions@gmail.com. Mob. 9443101812

S A Constructions & Consultancy Pvt Ltd
 NO:41, Winkley Street, VGN Victoria park,
 Ambattur. Chennai-600053
 (M)-91 9841613506 - 9382161397



PLAN SHOWING THE REVISED AND EXPANSION OF M/s. ARMSTRONG INTERNATIONAL PVT.LTD. BUILDING AT PLOT NO - P-46 AT MAHINDRA WORLD CITY, CHENGALPATTU. COMPRISED IN S.NO:165/3, 171/1, 171/2, 172/1, 172/2, 175/1, 176, 177/1, 177/2, 177/3, 177/4, 188, 189/1, 189/2, 190, 191/1, 191/2, 191/3, 193/1, 193/2, 197/1, 198/1, 198/2, 199/1, 199/2, OF ANJUR VILLAGE, MAHINDRA WORLD CITY, CHENGALPATTU TALUK, CHENGALPATTU DISTRICT.

BLOCK - 6 OFFICE BUILDING
SECOND FLOOR PLAN & TERRACE FLOOR
 SPECIFICATION Scale 1:100

FOUNDATIONS : RCC COLUMN FOUNDATION
 BRICK WORK : BRICK WALL IN CM 1:6
 ROOFING : RCC SLAB 1:2:4 & BARE GALVALUM CRIMPED ROOFING SHEETS WITH JMBS 88/200
 FLOORING : C. C FLOORING 1:4:6
 PLASTERING : INT / EXT. PLASTERING IN CM 1:5 & CEILING PLASTERING IN CM 1:3
 WOOD WORK : ALL WOOD WORK ARE USED FINE TEAK WOOD (OR) COUNTRY WOOD.
 PAINTING : SYNTHETIC ENAMEL PAINT FOR ALL WOOD WORK & ALL STEEL WORK. TWO COATS OVER ONE COAT OF PRIMER & TWO COATS OF COLOUR WASH OVER ONE COAT OF WHITE WASH FOR ALL WALLS.

- NOTES:**
1. ALL DOORS AND WINDOWS ARE OPEN OUTWARDS
 2. SILL LEVEL OF WINDOW IS BELOW 1.00M
 3. ALL DIMENSIONS ARE IN MM
 4. ALL OFFICE AREAS ARE COVERED UNDER CENTRALISED AIR CONDITIONED

SCHEDULE OF JOINERY		
TYPE	DESCRIPTION	SIZE
RS	ROLLING SHUTTER - GEAR OPERATED	3000 X 4500
RS3	FIRE ESCAPE DOOR GLASS DOOR WITH PANIC BAR	1200 X 2800
FDH	FIRE RATED DOOR WITH PANIC BAR	1200 X 2500
FRH1	STEEL DOOR	1200 X 2500
SD1	SLIDING DOOR	1200 X 2500
D1	FLUSH DOOR	1200 X 2100
D2	FLUSH DOOR	1000 X 2100
D3	FLUSH DOOR	800 X 2100
D4	TRAP DOOR	800 X 2100
TD1	TRAP DOOR	750 X 1500
TD1	TRAP DOOR	750 X 1500

COLOUR REFERENCE

PROPOSED BUILDING

AREA DETAILS				
BLOCK NAME	FLOOR NAME	FLOOR AREA IN SQ.M	DEDUCTED AREA LPOD & TPOD	FSE AREA IN SQ.M
2. BLOCK - 6	OFFICE BUILDING SECOND FLOOR	1094.19	6.24	997.95

FOR ARMSTRONG INTERNATIONAL PVT LTD.
 Director - Finance

OWNER / APPLICANT

Shrikanth T. Subramanian
 DIRECTOR - FINANCE
 Reg No: TNA/2016/02018/00001
 No.122/3, 5th Street, Madhav Nagar,
 Anna Nagar, Chennai - 600 024.
 Email: shrikant@armstrongintl.com
 Tel: 91 98 408 5061, 98408 5062, 98408 5063

ARCHITECT / LICENSED SURVEYOR

S. S. UDAYAKUMAR, B.E., M. Tech (Struct)
 Reg. Number: 1775 / CD (Struct) - 00000003
 No. 21, 48 Cross Street, Anna Nagar, Chengalpattu,
 TAMIL NADU - 600 092

STRUCTURAL ENGINEER

S. A. CONSTRUCTIONS & CONSULTANCY PVT LTD
 NO-41, Winkley Street, VGN Victoria park,
 Ambattur, Chennai-600053
 (M)-91 9841613506 - 9382161397

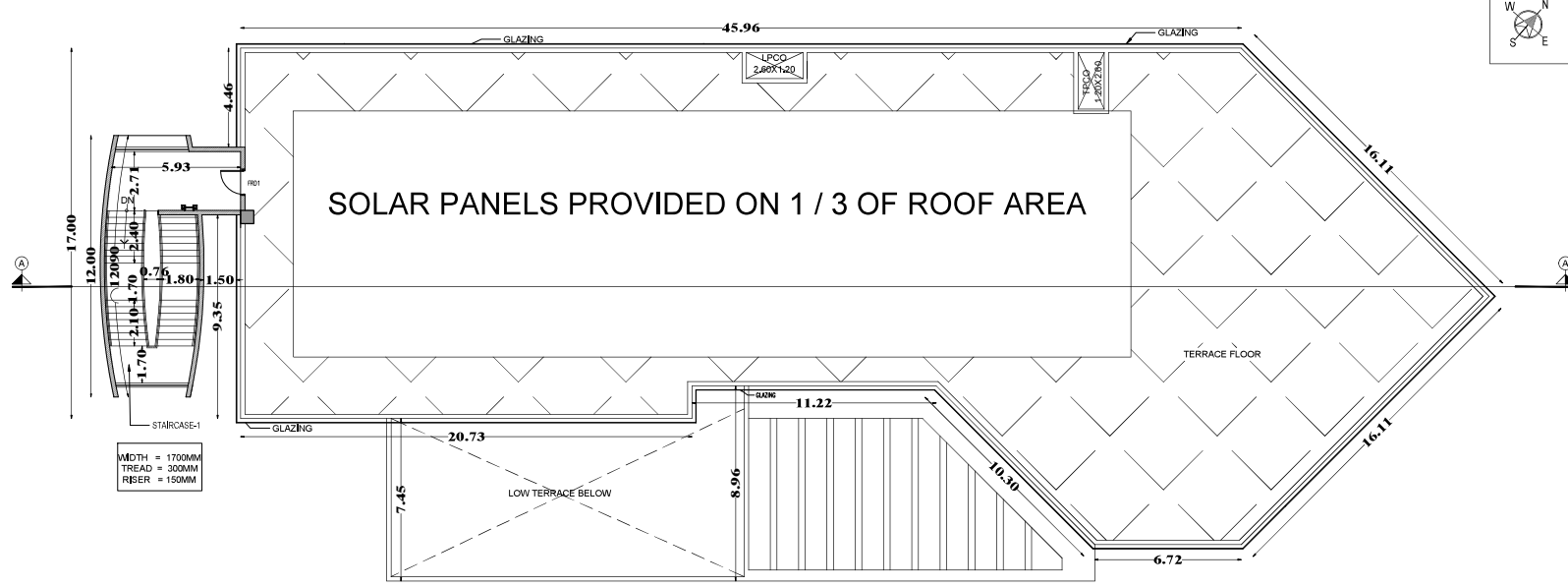

TERRACE FLOOR PLAN

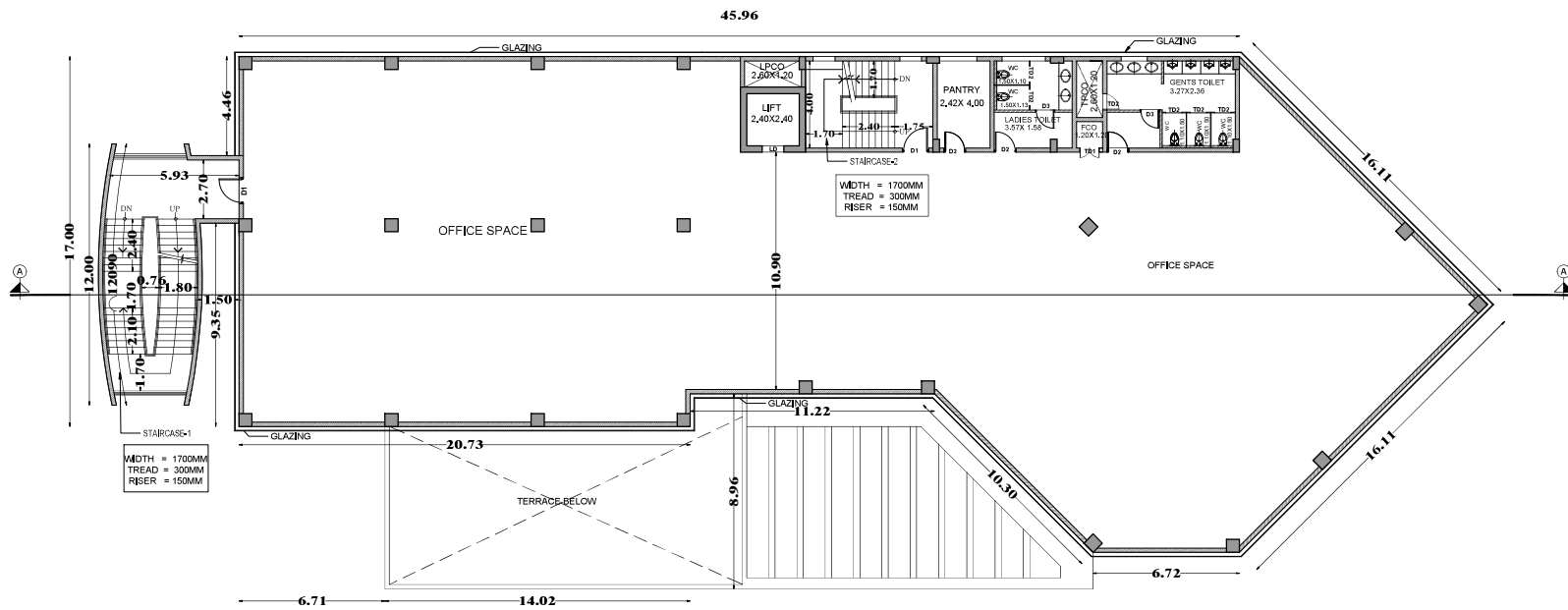

SECOND FLOOR PLAN

PLAN SHOWING THE REVISED AND EXPANSION OF M/s. ARMSTRONG INTERNATIONAL PVT.LTD. BUILDING AT PLOT NO - P-46 AT MAHINDRA WORLD CITY, CHENGALPATTU. COMPRISED IN S.NO:165/3, 171/1, 171/2, 172/1, 172/2, 175/1, 176, 177/1, 177/2, 177/3, 177/4, 188, 189/1, 189/2, 190, 191/1, 191/2, 191/3, 193/1, 193/2, 197/1, 198/1, 198/2, 199/1, 199/2, OF ANJUR VILLAGE, MAHINDRA WORLD CITY, CHENGALPATTU TALUK, CHENGALPATTU DISTRICT.

BLOCK-6 - OFFICE BUILDING
GROUND FLOOR PLAN & SECTION A-A

SPECIFICATION Scale 1:100

FOUNDATIONS: RCC COLUMN FOUNDATION
BRICK WORK : BRICK WALL IN CM 1:6
ROOFING : RCC SLAB 1:2:4 & BARE GALVALUM CRIMPED ROOFING SHEETS WITH JMBS 88/200
FLOORING : C, C FLOORING 1:4:8
PLASTERING : INT / EXT. PLASTERING IN CM 1:5 & CEILING PLASTERING IN CM 1:3
WOOD WORK : ALL WOOD WORK ARE USED FINE TEAK WOOD (P) COUNTRY WOOD.
PAINTING : SYNTHETIC EMAMEL PAINT FOR ALL WOOD WORK & ALL STEEL WORK. TWO COATS OVER ONE COAT OF PRIMER & TWO COATS OF COLOUR WASH OVER ONE COAT OF WHITE WASH FOR ALL WALLS.

- NOTES:**
1. ALL DOORS AND WINDOWS ARE OPEN OUTWARDS
 2. SILL LEVEL OF WINDOW IS BELOW 1.00M
 3. ALL DIMENSIONS ARE IN MM
 4. ALL OFFICE AREAS ARE COVERED UNDER CENTRALISED AIR CONDITIONED

SCHEDULE OF JOINERY

TYPE	DESCRIPTION	SIZE
RS1	ROLLING SHUTTER (SLAM OPERATED)	3000 X 4500
TR1	FIRE ESCAPE DOOR GLASS DOOR WITH PANIC BAR	1200 X 2800
TR11	FIRE RATED DOOR WITH PANIC BAR	1200 X 2500
S01	STEEL DOOR	1200 X 2500
D1	FLUSH DOOR	1000 X 2100
D2	FLUSH DOOR	1200 X 2100
D3	FLUSH DOOR	900 X 2100
D4	FLUSH DOOR	2400 X 2100
T01	TRAP DOOR	900 X 1500
T02	TRAP DOOR	750 X 1500
L0	TRAP DOOR	1000 X 1500
S0	SLIDING DOOR	1200 X 1500

COLOUR REFERENCE

PROPOSED BUILDING

AREA DETAILS

S.NO	BLOCK NAME	FLOOR NAME	FLOOR AREA IN SQ.M	DEDUCTED AREA IN SQ.M	FIR AREA IN SQ.M
2.	BLOCK-6 OFFICE BUILDING & PORTICO AREA	GROUND FLOOR	1108.71	6.24	1102.47

For ARMSTRONG INTERNATIONAL PVT. LTD.
Director - Finance

OWNER / APPLICANT

ARCHITECT / LICENSED SURVEYOR

STRUCTURAL ENGINEER

S A Constructions & Consultancy Pvt Ltd
NO-41, Winkley Street, VGN Victoria park,
Ambattur, Chennai-600053
(M)-91 9841613506 - 9382161397

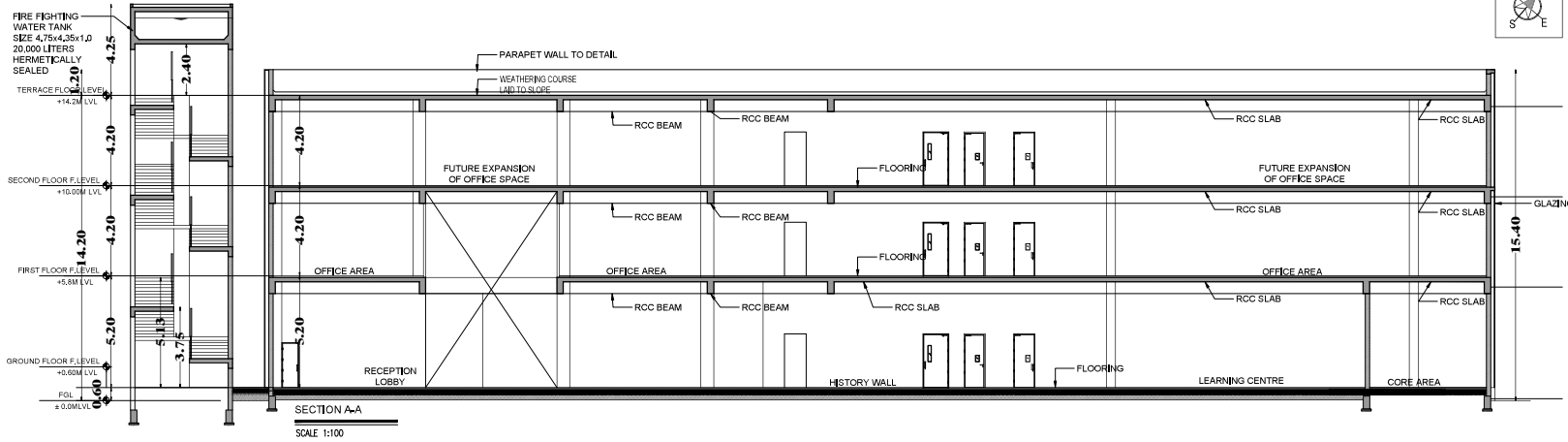

SECTION A-A

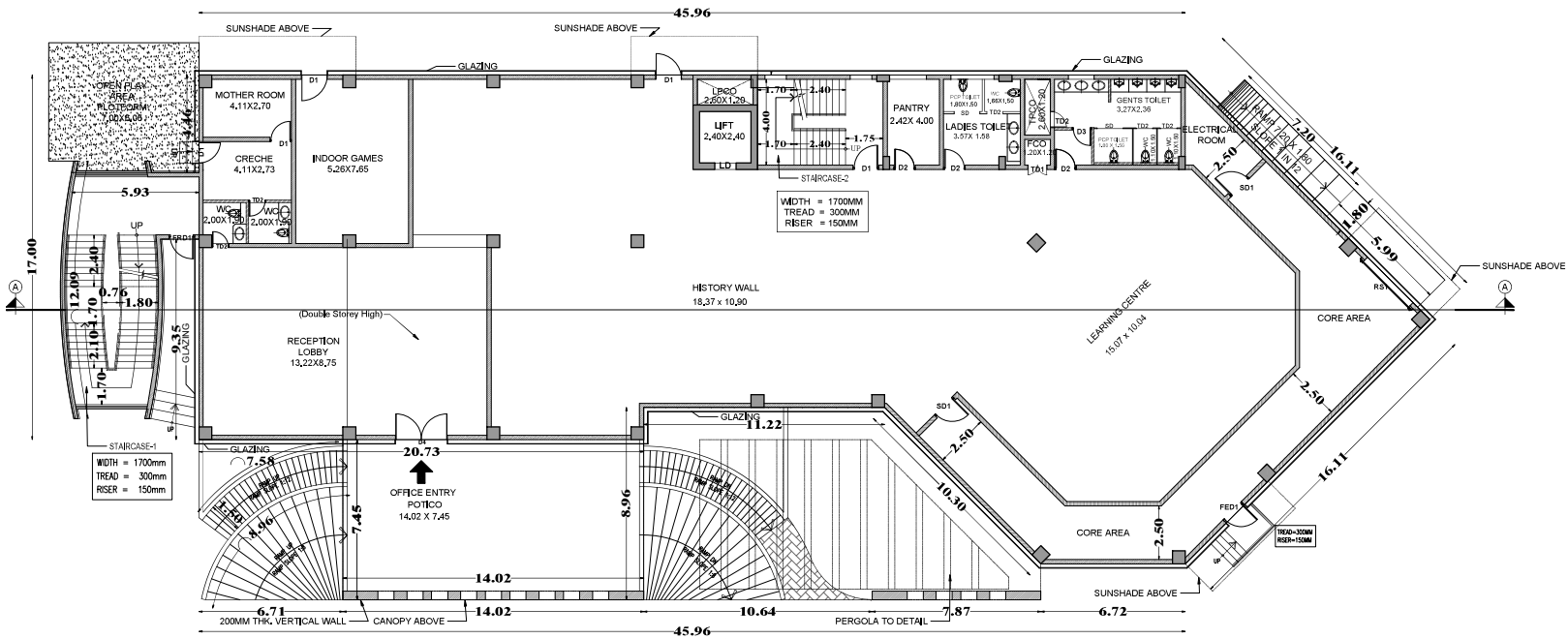

GROUND FLOOR PLAN



PLAN SHOWING THE REVISED AND EXPANSION OF M/s. ARMSTRONG INTERNATIONAL PVT.LTD. BUILDING AT PLOT NO - P-46 AT MAHINDRA WORLD CITY, CHENGALPATTU, COMPRISED IN: SAO 1553, 1711, 1712, 1720, 1722, 1751, 176, 1771, 1772, 1773, 1774, 188, 1891, 1892, 190, 1911, 1912, 1913, 1931, 1932, 1971, 1981, 1982, 1991, 1992, OF ANILUR VILLAGE, MAHINDRA WORLD CITY, CHENGALPATTU TALUK, CHENGALPATTU DISTRICT.

FACTORY BUILDING - GROUND FLOOR PLAN, SECTION AND ELEVATION

SPECIFICATION Scale 1:100

- FOUNDATIONS : RCC COLUMN FOUNDATION
- BRICK WORK : BRICK WALL IN CM 1:4
- ROOFING : RCC SLAB 1:2:4 & BARE GALVALUM CRIMBED ROOFING SHEETS WITH JMSB 88200
- FLOORING : C.C.FLOORING 1:4:8
- PLASTERING : INT. EXT. PLASTERING IN CM 1:5 & CEILING PLASTERING IN CM 1:3
- WOOD WORK : ALL WOOD WORK ARE USED FINE TEAK WOOD (DR) / COUNTRY WOOD.
- PAINTING : SYNTHETIC ENAMEL PAINT FOR ALL WOOD WORK & ALL STEEL WORK. TWO COATS OVER ONE COAT OF PRIMER & TWO COATS OF COLOUR WASH OVER ONE COAT OF WHITE WASH FOR ALL WALLS.

- NOTES:
1. ALL DOORS AND WINDOWS ARE OPEN OUTWARDS
 2. SILL LEVEL OF WINDOW IS BELOW 1.00M
 3. ALL DIMENSIONS ARE IN MM
 4. ALL OFFICE AREAS ARE COVERED UNDER CENTRALISED AIR CONDITIONED

SCCHEDULE OF JOINERY

TYPE	QTY APPROX.	SIZE
1. POLISHED SHITTED (GLASS OPERATED)	3000 X 2000	
2. WINDOW	1000 X 1500	
3. WINDOW	1000 X 1500	
4. WINDOW	1000 X 1500	
5. WINDOW	1000 X 1500	
6. WINDOW	1000 X 1500	
7. WINDOW	1000 X 1500	
8. WINDOW	1000 X 1500	
9. WINDOW	1000 X 1500	
10. WINDOW	1000 X 1500	
11. WINDOW	1000 X 1500	
12. WINDOW	1000 X 1500	
13. WINDOW	1000 X 1500	
14. WINDOW	1000 X 1500	
15. WINDOW	1000 X 1500	
16. WINDOW	1000 X 1500	
17. WINDOW	1000 X 1500	
18. WINDOW	1000 X 1500	
19. WINDOW	1000 X 1500	
20. WINDOW	1000 X 1500	
21. WINDOW	1000 X 1500	
22. WINDOW	1000 X 1500	
23. WINDOW	1000 X 1500	
24. WINDOW	1000 X 1500	
25. WINDOW	1000 X 1500	
26. WINDOW	1000 X 1500	
27. WINDOW	1000 X 1500	
28. WINDOW	1000 X 1500	
29. WINDOW	1000 X 1500	
30. WINDOW	1000 X 1500	
31. WINDOW	1000 X 1500	
32. WINDOW	1000 X 1500	
33. WINDOW	1000 X 1500	
34. WINDOW	1000 X 1500	
35. WINDOW	1000 X 1500	
36. WINDOW	1000 X 1500	
37. WINDOW	1000 X 1500	
38. WINDOW	1000 X 1500	
39. WINDOW	1000 X 1500	
40. WINDOW	1000 X 1500	
41. WINDOW	1000 X 1500	
42. WINDOW	1000 X 1500	
43. WINDOW	1000 X 1500	
44. WINDOW	1000 X 1500	
45. WINDOW	1000 X 1500	
46. WINDOW	1000 X 1500	
47. WINDOW	1000 X 1500	
48. WINDOW	1000 X 1500	
49. WINDOW	1000 X 1500	
50. WINDOW	1000 X 1500	
51. WINDOW	1000 X 1500	
52. WINDOW	1000 X 1500	
53. WINDOW	1000 X 1500	
54. WINDOW	1000 X 1500	
55. WINDOW	1000 X 1500	
56. WINDOW	1000 X 1500	
57. WINDOW	1000 X 1500	
58. WINDOW	1000 X 1500	
59. WINDOW	1000 X 1500	
60. WINDOW	1000 X 1500	
61. WINDOW	1000 X 1500	
62. WINDOW	1000 X 1500	
63. WINDOW	1000 X 1500	
64. WINDOW	1000 X 1500	
65. WINDOW	1000 X 1500	
66. WINDOW	1000 X 1500	
67. WINDOW	1000 X 1500	
68. WINDOW	1000 X 1500	
69. WINDOW	1000 X 1500	
70. WINDOW	1000 X 1500	
71. WINDOW	1000 X 1500	
72. WINDOW	1000 X 1500	
73. WINDOW	1000 X 1500	
74. WINDOW	1000 X 1500	
75. WINDOW	1000 X 1500	
76. WINDOW	1000 X 1500	
77. WINDOW	1000 X 1500	
78. WINDOW	1000 X 1500	
79. WINDOW	1000 X 1500	
80. WINDOW	1000 X 1500	
81. WINDOW	1000 X 1500	
82. WINDOW	1000 X 1500	
83. WINDOW	1000 X 1500	
84. WINDOW	1000 X 1500	
85. WINDOW	1000 X 1500	
86. WINDOW	1000 X 1500	
87. WINDOW	1000 X 1500	
88. WINDOW	1000 X 1500	
89. WINDOW	1000 X 1500	
90. WINDOW	1000 X 1500	
91. WINDOW	1000 X 1500	
92. WINDOW	1000 X 1500	
93. WINDOW	1000 X 1500	
94. WINDOW	1000 X 1500	
95. WINDOW	1000 X 1500	
96. WINDOW	1000 X 1500	
97. WINDOW	1000 X 1500	
98. WINDOW	1000 X 1500	
99. WINDOW	1000 X 1500	
100. WINDOW	1000 X 1500	

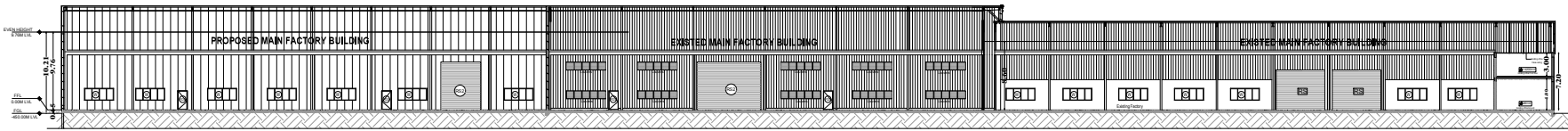

SECTION S1 - S2

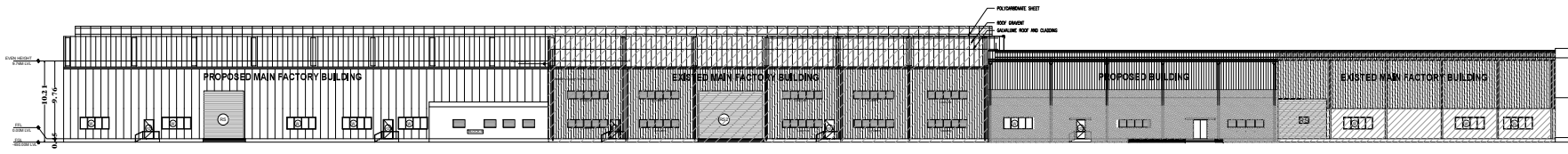

ELEVATION - 1

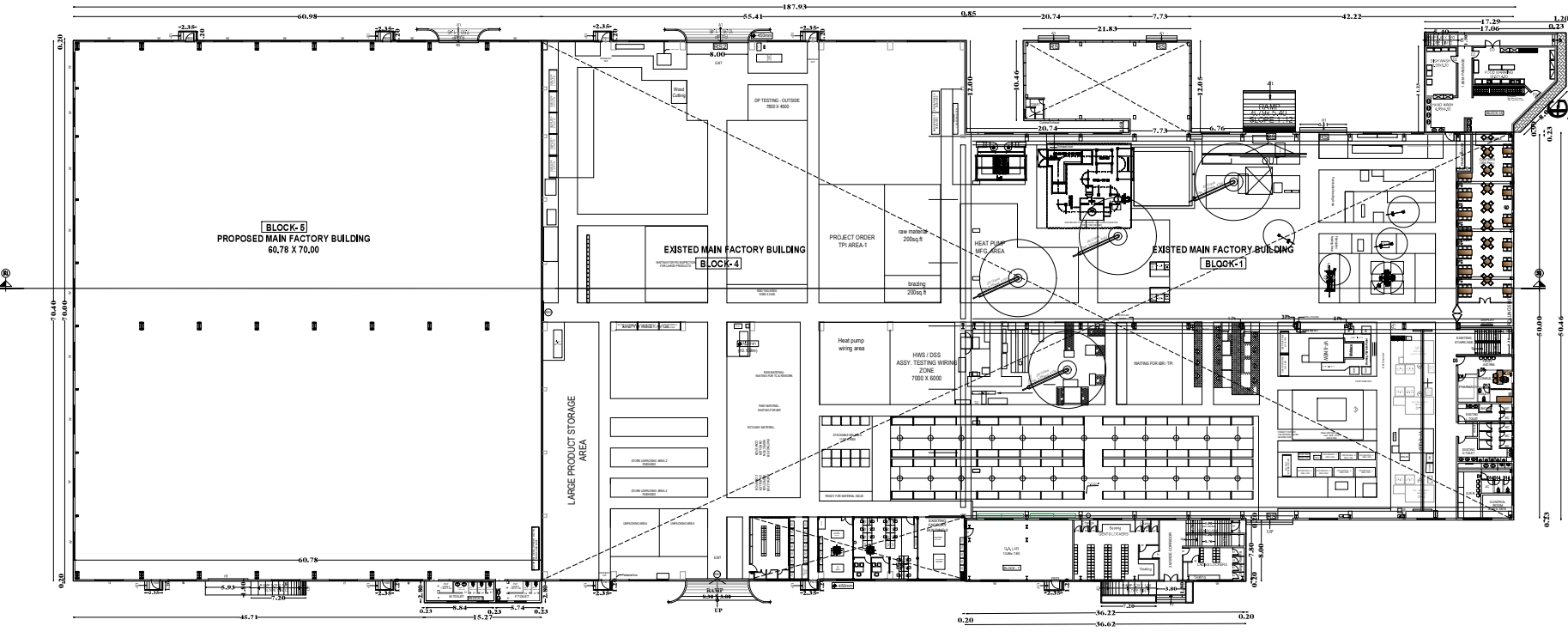

GROUND FLOOR PLAN

For ARMSTRONG INTERNATIONAL PVT.LTD.

OWNER / APPLICANT

Directed: T. Arshad
 Managing Director
 M/s. ARMSTRONG INTERNATIONAL PVT.LTD.
 Plot No. 46, Mahindra World City, Chengalpattu Taluk, Chengalpattu District, Tamil Nadu - 603003

ARCHITECT / LICENSED SURVEYOR

S. S. Srinivasan
 E: S.S.Srinivasan, E.E. (Struct)
 No. 10/1, Anna Nagar, Chennai - 600029
 Ph: 9840123456, 9840123457
 9840123458, 9840123459
 9840123460, 9840123461

STRUCTURAL ENGINEER

S A Constructions & Consultancy Pvt Ltd
 No.41, Winkley Street, VGN Victoria park,
 Anubavur, Chennai-600053
 (M)-91 984613306 - 9382161397

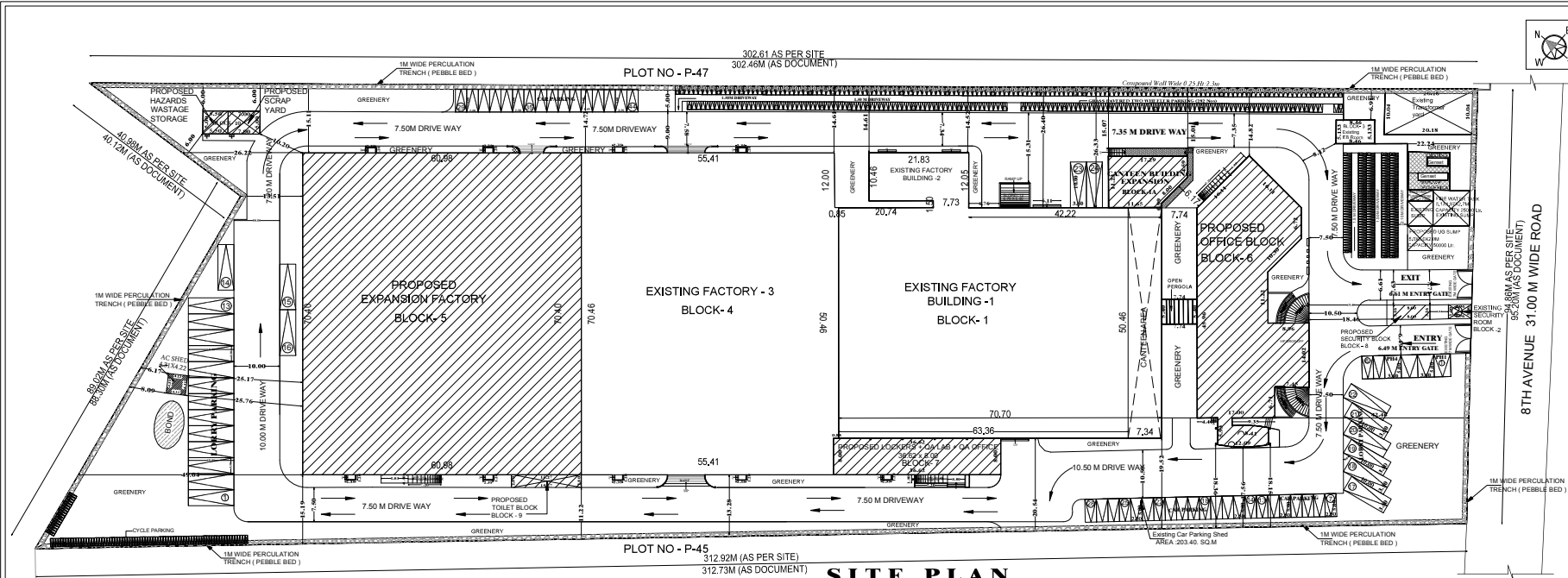

SITE PLAN SHEET NO. 01/07

PLAN SHOWING THE REVISED AND EXPANSION OF M/s. ARMSTRONG INTERNATIONAL PVT LTD. BUILDING AT PLOT NO. P-46 AT MAHINDRA WORLD CITY CHENGALPATYU COMPREHENSIVE S.NO. 196/3, 171/1, 171/2, 172/1, 172/2, 175/1, 176, 177/1, 177/2, 177/3, 177/4, 182, 183/1, 182/2, 185, 191/1, 191/2, 191/3, 192/1, 192/2, 197/1, 197/2, 198/1, 198/2 OF ANUR VILLAGE MAHINDRA WORLD CITY, CHENGALPATYU TALKU, CHENGALPATYU DISTRICT.

CLIENT NAME:
M/s. ARMSTRONG INTERNATIONAL PVT LTD.

PROCEEDINGS LETTER NO: 11342099
DATED: 10.02.2010 CHENGALPATYU REGION.

1. EARLIER APPROVAL NO: 13/2016
DATED: 10.02.2015 (FACTORY-1)

2. EARLIER APPROVAL NO: 16/2022
PROCEEDINGS LETTER NO: 16/7/2022 C.D-3
DATED: 17.08.2022 (FACTORY-2)

CATEGORY ZONE: GREEN

MANUFACTURING DETAILS MANUFACTURER OF: STEAM TRAPS VALVES, MANIFOLDS, STRAINERS, CONDENSATE PUMPS, FLOW METERS, HOT WATER SYSTEMS AND HEAT PUMPS.

MAN-INDRA WORLD CITY Letter Dated 27.07.2023 for Connection to Central City for Installing Firestand Private Link.

SPECIFICATION

FOUNDATIONS: REINFORCED CONCRETE FOUNDATION
BRICK WORK: BRICK WALL 1:1.6
FLOORING: R.C.C. SLAB 124 & BARE GALLERIES, COMPACTED RED EARTH WITH ANTIMONY C.C. FLOORING 1:4
PLASTERING: INT. EXT. PLASTERING IN CM 1:8
WOOD WORK: ALL WOOD WORK ARE USED PINE TEAK WOOD OR COUNTRY WOOD
PAINTING: SYNTHETIC EMULSION PAINT FOR ALL & ALL STEEL WORK TWO COAT OVER PRIMER PAINT. TWO COATS OF COLOUR WASH OVER COAT ALL WALLS. COLOUR WASH OVER WASH FOR ALL WALLS.

AREA STATEMENT

AS PER SITE AREA = 28401.15 SQ.M
AS PER DOCUMENT AREA = 27455.55 SQ.M
EXISTING APPROVED AREA DETAILS

PHASE - I					
BL NO.	BLOCK NAME	FLOOR NAME	FLOOR AREA	PERCENT	TOTAL AREA
1	BLOCK - 1	GROUND FLOOR	186.83	0.66	186.83
1	OFFICE	FIRST FLOOR	146.27	0.52	146.27
2	SECURITY BLOCK	GROUND FLOOR	1446	5.09	1446
3	BLOCK - 3	GROUND FLOOR	1444	5.09	1444
4	BLOCK - 4	GROUND FLOOR	1444	5.09	1444
5	BLOCK - 5	GROUND FLOOR	1444	5.09	1444
6	BLOCK - 6	GROUND FLOOR	1444	5.09	1444
TOTAL AREA					

EXISTING APPROVAL NOT BUILT UP AREA

PHASE - II					
BL NO.	BLOCK NAME	FLOOR NAME	FLOOR AREA	PERCENT	TOTAL AREA
1	BLOCK - 1	GROUND FLOOR	186.83	0.66	186.83
1	OFFICE	FIRST FLOOR	146.27	0.52	146.27
2	SECURITY BLOCK	GROUND FLOOR	1446	5.09	1446
3	BLOCK - 3	GROUND FLOOR	1444	5.09	1444
4	BLOCK - 4	GROUND FLOOR	1444	5.09	1444
5	BLOCK - 5	GROUND FLOOR	1444	5.09	1444
6	BLOCK - 6	GROUND FLOOR	1444	5.09	1444
TOTAL AREA					

TOTAL EXISTING APPROVED AREA = 6772.51 SQ.M

PROPOSED AREA STATEMENT

BL NO.	BLOCK NAME	FLOOR NAME	FLOOR AREA	PERCENT	TOTAL AREA
1	BLOCK - 1	GROUND FLOOR	186.83	0.66	186.83
1	OFFICE	FIRST FLOOR	146.27	0.52	146.27
2	SECURITY BLOCK	GROUND FLOOR	1446	5.09	1446
3	BLOCK - 3	GROUND FLOOR	1444	5.09	1444
4	BLOCK - 4	GROUND FLOOR	1444	5.09	1444
5	BLOCK - 5	GROUND FLOOR	1444	5.09	1444
6	BLOCK - 6	GROUND FLOOR	1444	5.09	1444
TOTAL AREA					

TOTAL PROPOSED AREA = 6772.51 SQ.M

PLAN OF SEWAGE TREATMENT PLANT & HYDRAULIC FLOW DIAGRAM

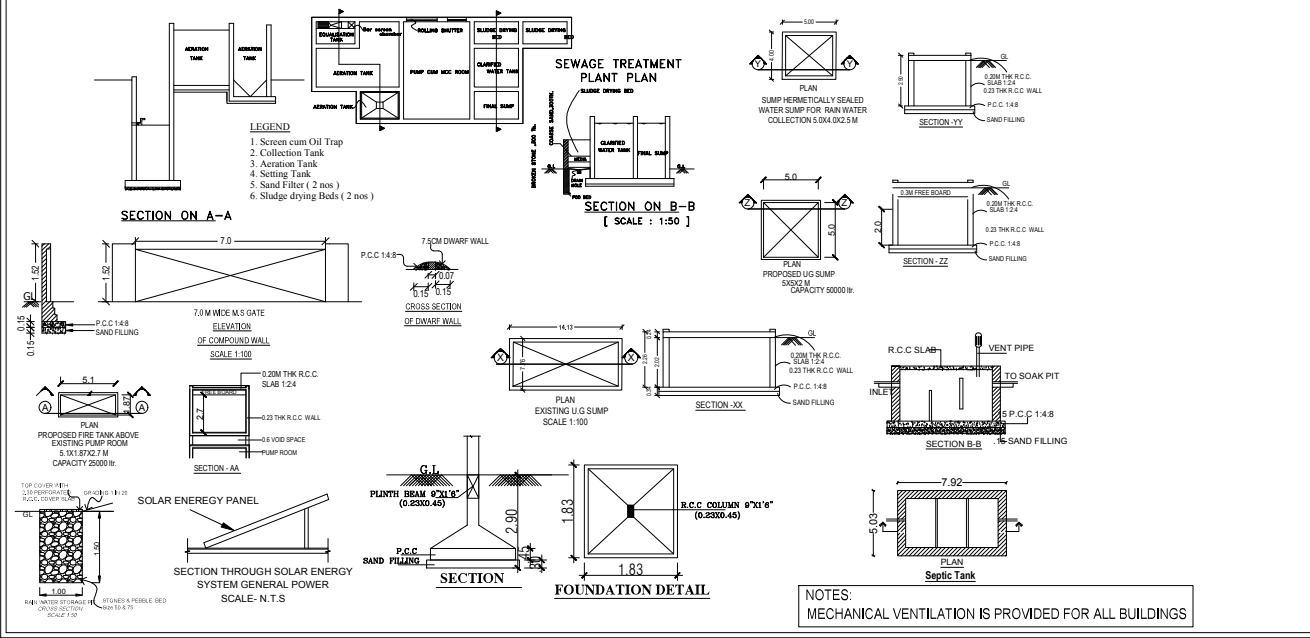

EXISTING WORKERS DETAIL

MALE - 119 Nos	
FEMALE - 11 Nos	
TOTAL OF WORKERS - 130 Nos	

PROPOSED WORKERS DETAIL

MALE - 48 Nos	
FEMALE - 03 Nos	
TOTAL OF WORKERS - 50 Nos	

TOTAL OF WORKERS - EXISTING + PROPOSED
TOTAL OF WORKERS = 180 = 50 + 130

SANITATION REQUIREMENTS (EXISTING+PROPOSED)

S.NO	DESCRIPTION	REQUIRED	PROVIDED
01	MALE - WC	10	16
02	FEMALE - WC	01	10
03	URINALS	10	19

PARKING CALCULATION

	WORKSHOP AREA	REQUIREMENT	PROVIDED
LORRY PARKING	3567.08-222.78-3946.80-4292.97	500	500
CAR PARKING	464.57-1102.47-938.38-997.95-291.36+	100	100
TWO WHEELER / CYCLE PARKING	12029.63	43 Nos	43 Nos

OWNER / APPLICANT
S A Constructions & Consultancy Pvt Ltd
NO-41, Wadley Street, VGN Victoria park,
Ambur, Chennai-600053
(M)-91 841613506 - 9382161397

ARCHITECT / LICENSED SURVEYOR
S A Constructions & Consultancy Pvt Ltd

STRUCTURAL ENGINEER
S A Constructions & Consultancy Pvt Ltd

PROPOSED AREA STATEMENT

BL NO.	BLOCK NAME	FLOOR NAME	FLOOR AREA	PERCENT	TOTAL AREA
1	BLOCK - 1	GROUND FLOOR	186.83	0.66	186.83
1	OFFICE	FIRST FLOOR	146.27	0.52	146.27
2	SECURITY BLOCK	GROUND FLOOR	1446	5.09	1446
3	BLOCK - 3	GROUND FLOOR	1444	5.09	1444
4	BLOCK - 4	GROUND FLOOR	1444	5.09	1444
5	BLOCK - 5	GROUND FLOOR	1444	5.09	1444
6	BLOCK - 6	GROUND FLOOR	1444	5.09	1444
TOTAL AREA					

TOTAL PROPOSED AREA = 6772.51 SQ.M

PROPOSED AREA STATEMENT

BL NO.	BLOCK NAME	FLOOR NAME	FLOOR AREA	PERCENT	TOTAL AREA
1	BLOCK - 1	GROUND FLOOR	186.83	0.66	186.83
1	OFFICE	FIRST FLOOR	146.27	0.52	146.27
2	SECURITY BLOCK	GROUND FLOOR	1446	5.09	1446
3	BLOCK - 3	GROUND FLOOR	1444	5.09	1444
4	BLOCK - 4	GROUND FLOOR	1444	5.09	1444
5	BLOCK - 5	GROUND FLOOR	1444	5.09	1444
6	BLOCK - 6	GROUND FLOOR	1444	5.09	1444
TOTAL AREA					

TOTAL PROPOSED AREA = 6772.51 SQ.M

PROPOSED AREA STATEMENT

BL NO.	BLOCK NAME	FLOOR NAME	FLOOR AREA	PERCENT	TOTAL AREA
1	BLOCK - 1	GROUND FLOOR	186.83	0.66	186.83
1	OFFICE	FIRST FLOOR	146.27	0.52	146.27
2	SECURITY BLOCK	GROUND FLOOR	1446	5.09	1446
3	BLOCK - 3	GROUND FLOOR	1444	5.09	1444
4	BLOCK - 4	GROUND FLOOR	1444	5.09	1444
5	BLOCK - 5	GROUND FLOOR	1444	5.09	1444
6	BLOCK - 6	GROUND FLOOR	1444	5.09	1444
TOTAL AREA					

TOTAL PROPOSED AREA = 6772.51 SQ.M

PROPOSED AREA STATEMENT

BL NO.	BLOCK NAME	FLOOR NAME	FLOOR AREA	PERCENT	TOTAL AREA
1	BLOCK - 1	GROUND FLOOR	186.83	0.66	186.83
1	OFFICE	FIRST FLOOR	146.27	0.52	146.27
2	SECURITY BLOCK	GROUND FLOOR	1446	5.09	1446
3	BLOCK - 3	GROUND FLOOR	1444	5.09	1444
4	BLOCK - 4	GROUND FLOOR	1444	5.09	1444
5	BLOCK - 5	GROUND FLOOR	1444	5.09	1444
6	BLOCK - 6	GROUND FLOOR	1444	5.09	1444
TOTAL AREA					

TOTAL PROPOSED AREA = 6772.51 SQ.M