

PLAN SHOWING PROPOSED DEPARTMENTAL STORE DEVELOPMENT AT COMMERCIAL PLOT 1 OF APPROVED LAYOUT NO 142 / 2021 WITH S. NO. 301/1C, 301/2C, 301/6A, 301/7A, 301/8, 301/9B OF SATTAN KUPPAM VILLAGE (HAMLET OF TALUKKAM) VANDALUR TALUK, CHENGALPATTU DISTRICT AND 611B/1A1, 612B/3 OF PADUR VILLAGE, THIRUPORUR TALUK, CHENGALPATTU DISTRICT.

PURAVANKARA LIMITED

For Puravankara Limited
Manoj Chetty
 Authorised Signatory

NAME	DESCRIPTION	SIZE
MD1	DOOR	3.60 x 2.70
D1	DOOR	1.50 x 2.40
D2	DOOR	1.80 x 2.40
D3	DOOR	1.20 x 2.40
D4	DOOR	0.90 x 2.10
D5	DOOR	1.00 x 2.10
D6	DOOR	0.75 x 2.10
RS1	ROLLING SHUTTER	3.60 x 2.70
RS2	ROLLING SHUTTER	3.00 x 2.40
RS3	ROLLING SHUTTER	1.48 x 2.40
RS4	ROLLING SHUTTER	1.29 x 2.70
W	WINDOW	1.80 x 2.4
W1	FIRE WINDOW	1.80 x 1.80
W2	WINDOW	1.20 x 2.40
LD	LIFT DOOR	1.20 x 2.40

MECHANICAL VENTILATION PROVIDED

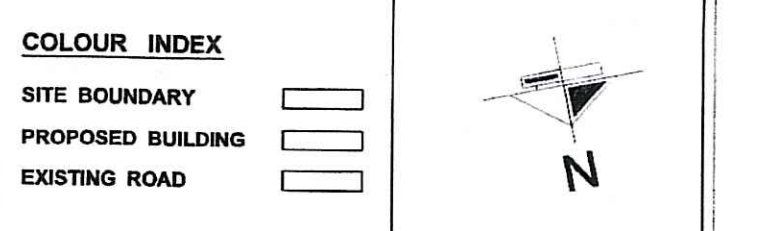

SCALE: 1" = 8'-0" (1 : 100)

BRICK WORK : SUPER STRUCTURE WITH MAIN WALL USING CM 8 MORTAR
 PARAPET WALL, CM 8 MORTAR
 WOOD WORK : MAIN DOOR, TRAY, AND OTHER DOORS KONGU WOOD USING
 80% WOOD : 1. MINIMUM GRADE OF CONCRETE IS 15
 FLOORING : ALL ROOMS VITRIFIED TILES FLOORING.
 EARTH WORK : ALL EARTH WORK EXCAVATION IN FOUNDATION TO BE DONE AS PER THE DIMENSION GIVEN IN THE SECTION DRAWING.

BASEMENT FLOOR PLAN

For Puravankara Limited
Manoj Chetty
 Authorised Signatory

OWNER

Siddhaarth A Lulla
SIDHAARTH A LULLA, B. Arch
 Registered Architect, Grade-1 (RA)
 COA No.: CA/2017/84713
 DTCP NO.: CGLRGN/RA/GP-1/2019/07/2023
 23, New Anand Road, Kilpauk, Chennai-600 010.
 Email: siddhaarth@space.in
 Phone No. +9144 28450144/45

ARCHITECT/ L.S

R. Bhola
RAJENDRAKUMAR BHOLA
 Structural Engineer
 Regn. No. CGLRGN/SE/Gr-II/2019/08/017
 No. 1665, Sector-37, Noida (UP)-201301.

STRUCTURAL ENGINEER **SHEET NO-2/6**

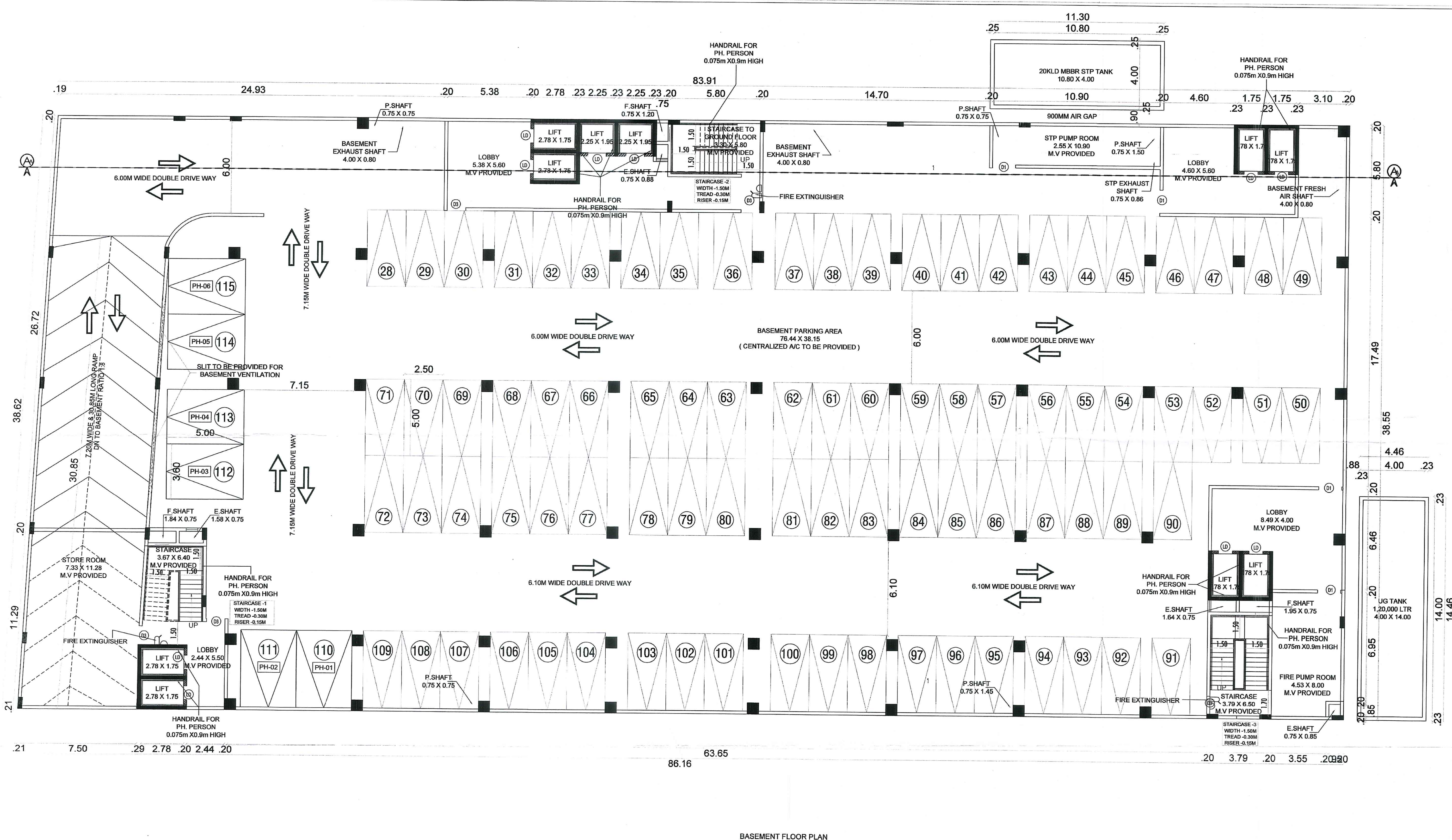

BASEMENT FLOOR PLAN

PLAN SHOWING PROPOSED DEPARTMENTAL STORE DEVELOPMENT AT COMMERCIAL PLOT 1 OF APPROVED LAYOUT NO 142 / 2021 WITH S. NO. 3011/C, 3012/C, 3016/A, 3017/A, 3018, 3019/B OF SATTAN KUPPAM VILLAGE (HAMLET OF PUDUPAKKAM) VANDALUR TALUK, CHENGALPATTU DISTRICT AND 611B/1A1, 612B/3 OF PADUR VILLAGE, THIRUPORUR TALUK, CHENGALPATTU DISTRICT.

PURAVANKARA LIMITED

For Puravankara Limited
M. R. Choksey
 Authorised Signatory

NAME	DESCRIPTION	SIZE
MD1	DOOR	3.60 x 2.70
D1	DOOR	1.50 x 2.40
D2	DOOR	1.80 x 2.40
D3	DOOR	1.20 x 2.40
D4	DOOR	0.90 x 2.10
D5	DOOR	1.00 x 2.10
D6	DOOR	0.75 x 2.10
RS1	ROLLING SHUTTER	3.60 x 2.70
RS2	ROLLING SHUTTER	3.00 x 2.40
RS3	ROLLING SHUTTER	1.48 x 2.40
RS4	ROLLING SHUTTER	1.29 x 2.70
W	WINDOW	1.80 x 2.4
W1	FIRE WINDOW	1.80 x 1.80
W2	WINDOW	1.20 x 2.40
LD	LIFT DOOR	1.20 x 2.40

MECHANICAL VENTILATION PROVIDED

COLOUR INDEX

SITE BOUNDARY	[Symbol]
PROPOSED BUILDING	[Symbol]
EXISTING ROAD	[Symbol]

N

SCALE: 1" = 8'-0" (1:100)

BRICK WORK : SUPER STRUCTURE WITH MAIN WALL USING CM 1:6 MORTAR PARAPET WALL CM 1:4 MORTAR.
 WOOD WORK : MAIN DOOR TRAIL AND OTHER DOORS KONGU WOOD USING.
 RCC WORK : MINIMUM GRADE OF CONCRETE M30
 FLOORING : ALL ROOM VITRIFIED TILES FLOORING.
 EARTH WORK : ALL EARTH WORK EXCAVATION OR FILLING TO BE DONE AS PER THE DIMENSION GIVEN IN THE SECTION DRAWING.

GROUND FLOOR PLAN

For Puravankara Limited
M. R. Choksey
 Authorised Signatory

OWNER

Siddharth A Lulla
SIDDHARTH A LULLA, B. Arch
 Registered Architect, Grade-1 (RA)
 COA No.: CA/2017/04713
 DTCP No.: CGLRGN/RA/G-1/2019/07/2023
 55, New Avadi Road, Kilpauk, Chennai-600 010.
 Email: siddharth@stspack.in
 Phone No.: +9144 28450144/45

ARCHITECT/ I.S.

R. Bhola
RAJENDRAKUMAR BHOLA
 Structural Engineer
 Regn. No. CGLRGN/SE/G-1/2019/08/017
 No. 1585, Sector-37, Noida (UP)-201301.

STRUCTURAL ENGINEER SHEET NO-3/6

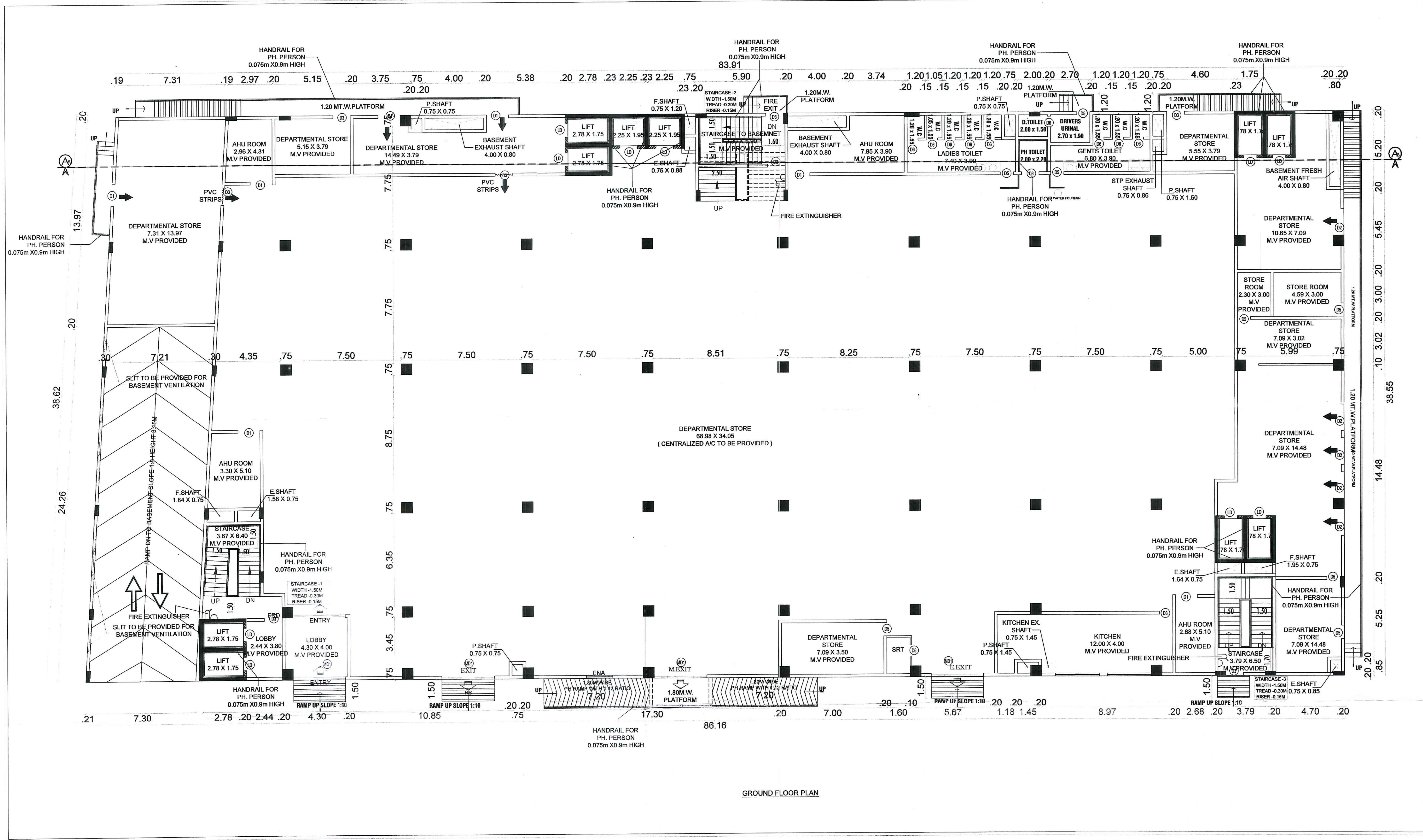

GROUND FLOOR PLAN

PLAN SHOWING PROPOSED DEPARTMENTAL STORE DEVELOPMENT AT COMMERCIAL PLOT 1 OF APPROVED LAYOUT NO 142 / 2021 WITH S. NO. 301/1C, 301/2C, 301/6A, 301/7A, 301/8, 301/9B OF SATTAN KUPPAM VILLAGE/ HAMLET OF PUDUPAKKAM VANDALUR TALUK, CHENGALPATTU DISTRICT AND 611B/1A, 612B/3 OF PADUR VILLAGE, THIRUPUR TALUK, CHENGALPATTU DISTRICT.

PURAVANKARA LIMITED

For Puravankara Limited
Navin K. Choksey
 Authorised Signatory

NAME	DESCRIPTION	SIZE
MD1	DOOR	3.60 x 2.70
D1	DOOR	1.50 x 2.40
D2	DOOR	1.80 x 2.40
D3	DOOR	1.20 x 2.40
D4	DOOR	0.90 x 2.10
D5	DOOR	1.00 x 2.10
D6	DOOR	0.75 x 2.10
RS1	ROLLING SHUTTER	3.60 x 2.70
RS2	ROLLING SHUTTER	3.00 x 2.40
RS3	ROLLING SHUTTER	1.48 x 2.40
RS4	ROLLING SHUTTER	1.29 x 2.70
W	WINDOW	1.80 x 2.4
W1	FIRE WINDOW	1.80 x 1.80
W2	WINDOW	1.20 x 2.40
LD	LIFT DOOR	1.20 x 2.40

MECHANICAL VENTILATION PROVIDED

COLOUR INDEX

SITE BOUNDARY	
PROPOSED BUILDING	
EXISTING ROAD	

N

SCALE: 1" = 8'-0" (1 : 100)

BRICK WORK : SUPER STRUCTURE WITH MAIN WALL USING CM 1:3 MORTAR PARAPET WALL, CM 1:4 MORTAR.
 WOOD WORK : MAIN DOOR TEAK, AND OTHER DOORS KONGU WOOD USING.
 RCC WORK : MINIMUM GRADE OF CONCRETE M30
 FLOORING : ALL ROOMS VITRIFIED TILES FLOORING.
 EARTH WORK : ALL EARTH WORK EXCAVATION IN FOUNDATION TO BE DONE AS PER THE DIMENSION GIVEN IN THE SECTION DRAWING.

FIRST FLOOR PLAN

For Puravankara Limited
Navin K. Choksey
 Authorised Signatory

OWNER

Siddharth A. Lulla
 SIDDHARTH A. LULLA, B. Arch
 Registered Architect, Grade-1 (RA)
 COA No.: CA/2017/84713
 DTCP No.: CGLRGN/RA/Gr-1/2019/07/2023
 58, New Avadi Road, Kilpauk, Chennai-600 010.
 Email: siddharth@stgpcoc.in
 Phone No. +9144 28450144/45

ARCHITECT/ L.S

R. Bhola
 RAJENDRAKUMAR BHOLA
 Structural Engineer
 Regn. No. CGLRGN/SE/Gr-II/2019/08/017
 No. 1585, Sector-37, Noida (UP)-201301.

STRUCTURAL ENGINEER SHEET NO-4/8

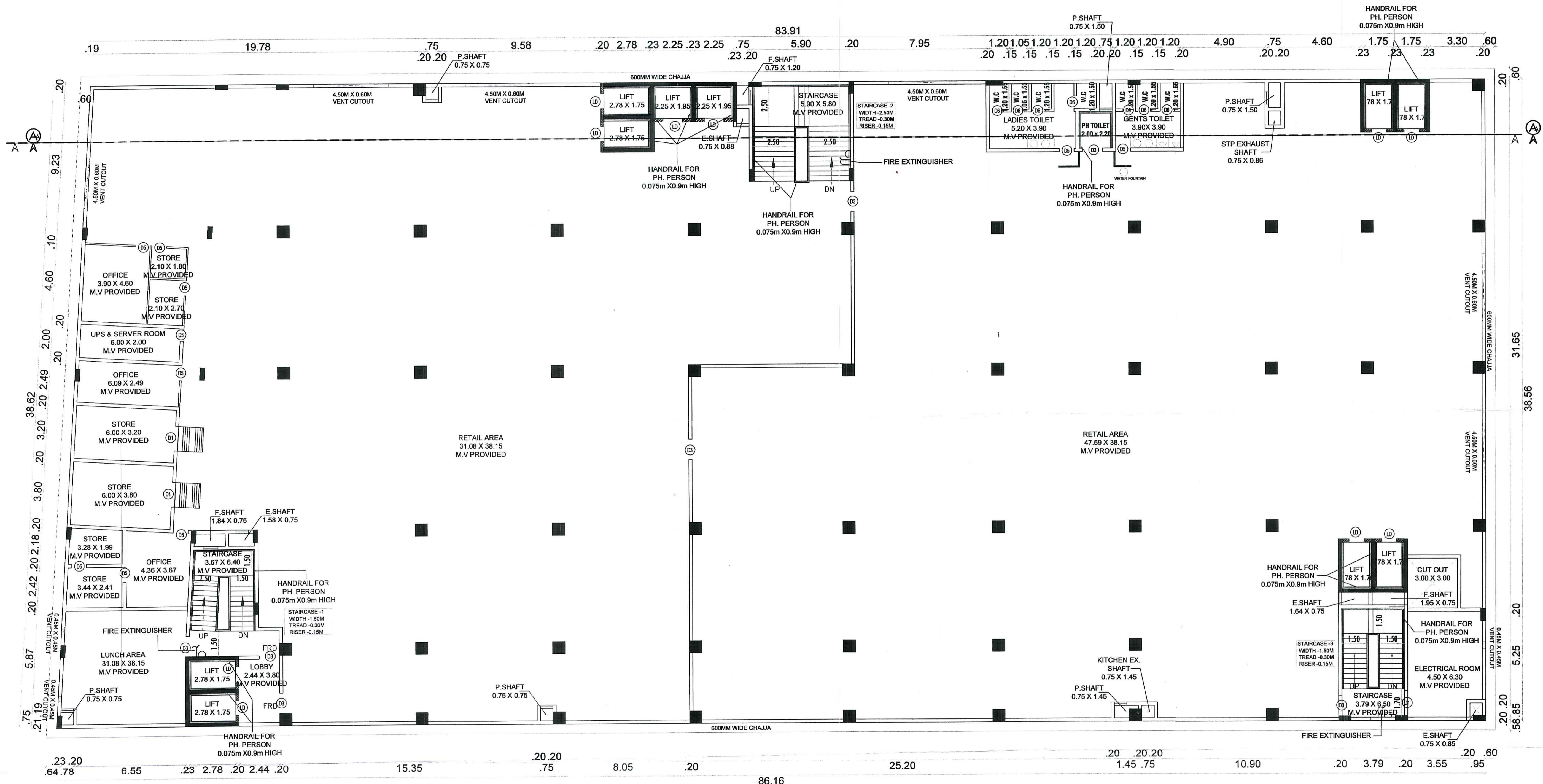

FIRST FLOOR PLAN

PLAN SHOWING PROPOSED DEPARTMENTAL STORE DEVELOPMENT AT COMMERCIAL PLOT 1 OF APPROVED LAYOUT NO 142 / 2021 WITH S. NO. 301/1C, 301/2C, 301/6A, 301/7A, 301/8, 301/8B OF PUDUPAKKAM VANDALUR HAMLET OF SATTAN KUPPAM VILLAGE TALUK, CHEMUNGALPATTU DISTRICT AND 611B/1A1, 612B/3 OF PADUR VILLAGE, THIRUPURUR TALUK, CHEMUNGALPATTU DISTRICT."

PURAVANKARA LIMITED

For Puravankara Limited
Mani K. Choksey
 Authorised Signatory

NAME	DESCRIPTION	SIZE
MD1	DOOR	3.60 x 2.70
D1	DOOR	1.50 x 2.40
D2	DOOR	1.80 x 2.40
D3	DOOR	1.20 x 2.40
D4	DOOR	0.90 x 2.10
D5	DOOR	1.00 x 2.10
D6	DOOR	0.75 x 2.10
RS1	ROLLING SHUTTER	3.60 x 2.70
RS2	ROLLING SHUTTER	3.00 x 2.40
RS3	ROLLING SHUTTER	1.48 x 2.40
RS4	ROLLING SHUTTER	1.29 x 2.70
W	WINDOW	1.80 x 2.4
W1	FIRE WINDOW	1.80 x 1.80
W2	WINDOW	1.20 x 2.40
LD	LIFT DOOR	1.20 x 2.40

MECHANICAL VENTILATION PROVIDED

COLOUR INDEX

SITE BOUNDARY	
PROPOSED BUILDING	
EXISTING ROAD	

SCALE: 1" = 8'-0" (1 : 100)

BRICK WORK : SUPER STRUCTURE WITH MAIN WALL USING CM 1:8 MORTAR
 PARAPET WALL CM 1:4 MORTAR
 WOOD WORK : MAIN DOOR TEAK AND OTHER DOORS KONGU WOOD USING
 RCC WORK : MINIMUM GRADE OF CONCRETE IS M
 FLOORING : ALL ROOM VITRIFIED TILE FLOORING.
 EARTH WORK : ALL EARTH WORK EXCAVATION IN FOUNDATION TO BE DONE AS PER THE DIMENSION GIVEN IN THE SECTION DRAWING.

TERRACE FLOOR PLAN

For Puravankara Limited
Mani K. Choksey
 Authorised Signatory

OWNER
 SIDDHARTH A LULLA, B. Arch
 Registered Architect, Grade-1 (RA)
 COA No.: CA/2017/84713
 DTCP NO.: CGLRGN/RA/Gr-1/2019/07/2023
 58, New Avadi Road, Kilpauk, Chennai-500 010.
 Email: siddharth@trspace.in
 Phone No. +9144 28450144/45

ARCHITECT/LS
R. Bhola
 RAJENDRAKUMAR BHOLA
 Structural Engineer
 Regn. No. CGLRGN/SE/Gr-II/2019/08/017
 No. 1506, Sector-37, Noida (UP)-201301.

STRUCTURAL ENGINEER SHEET NO-5/6

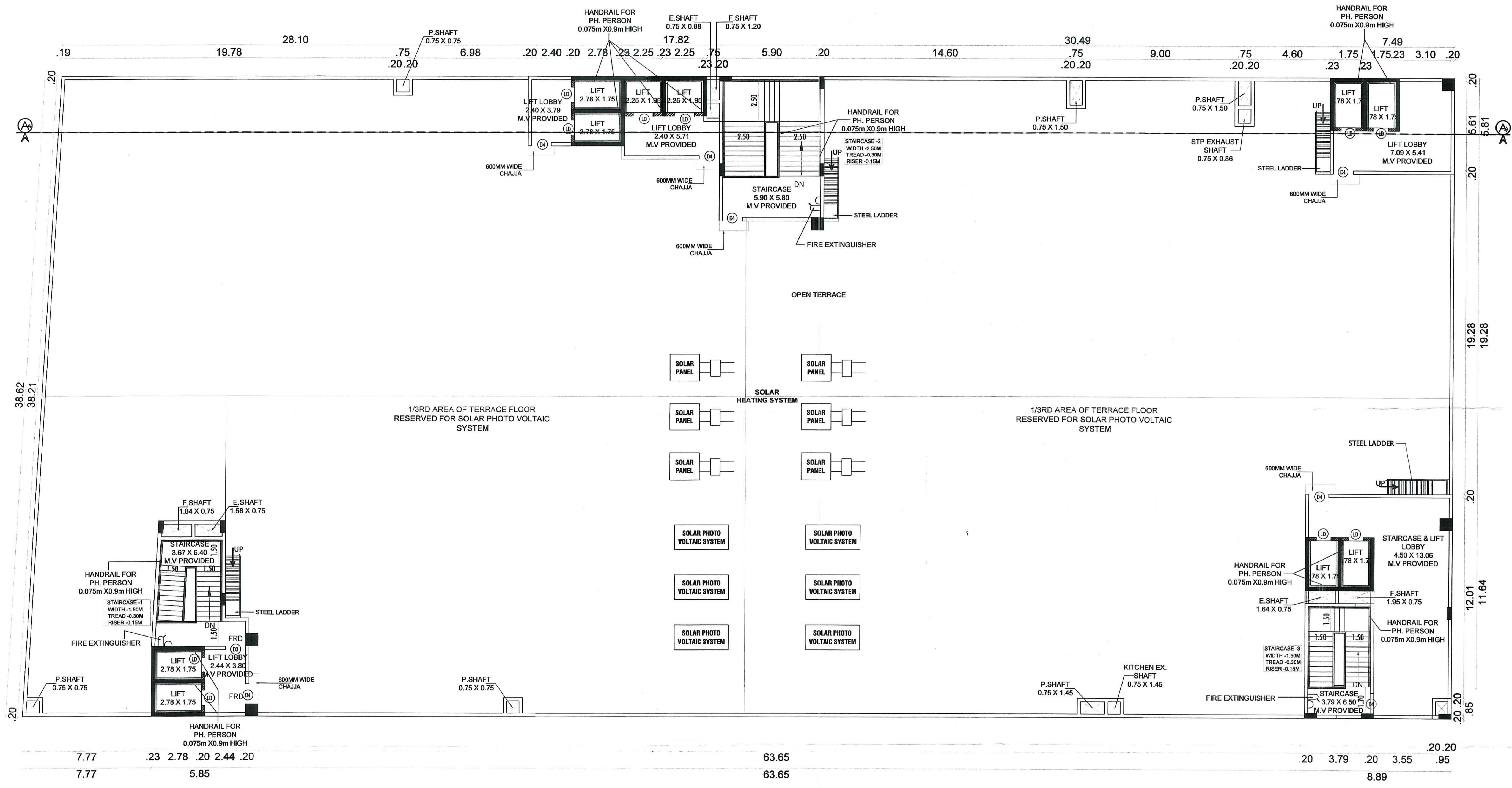

TERRACE FLOOR PLAN

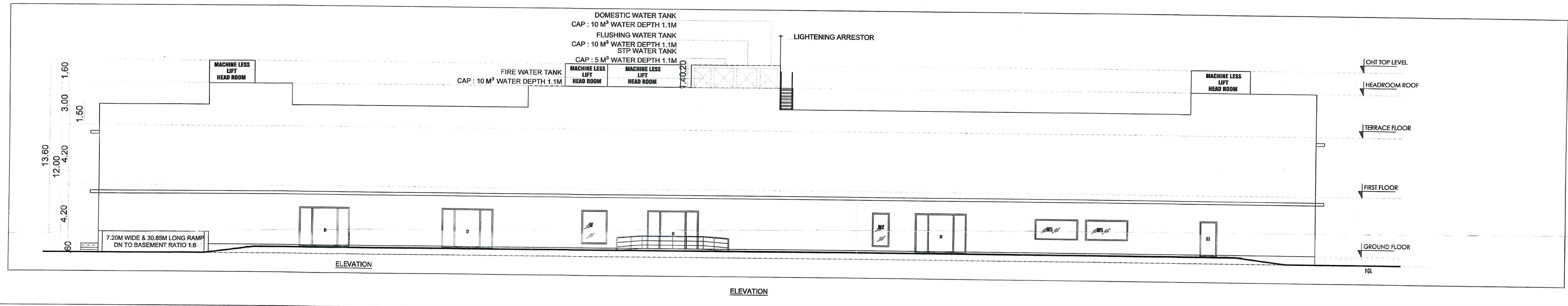
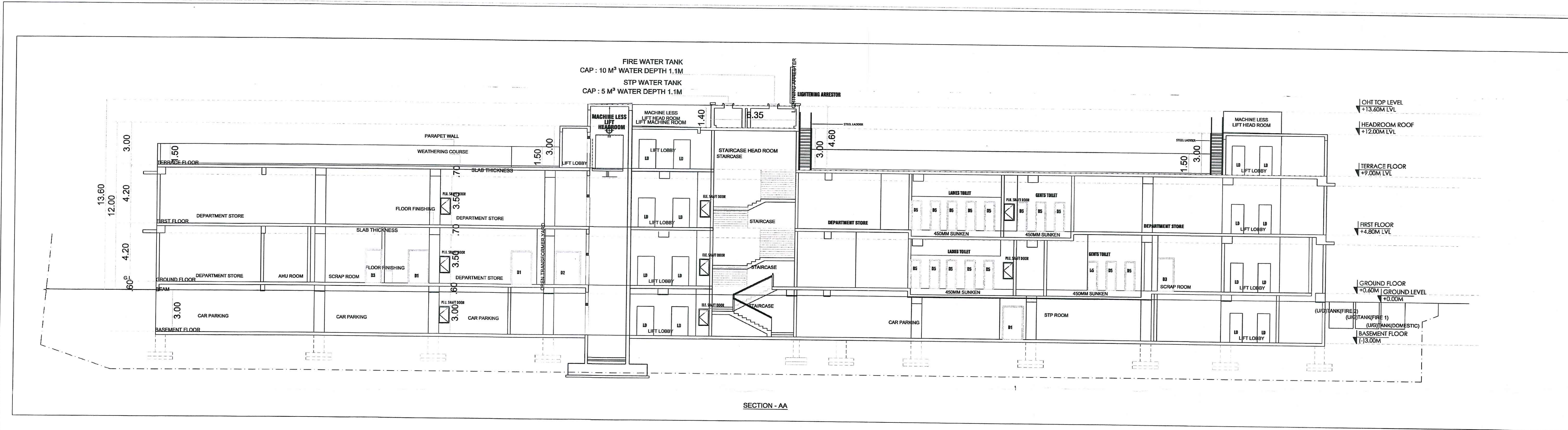

PLAN SHOWING PROPOSED DEPARTMENTAL STORE DEVELOPMENT AT COMMERCIAL PLOT 1 OF APPROVED LAYOUT NO 142 / 2021 WITH S. NO. 301/1G, 301/2C, 301/6A, 301/7A, 301/8, 301/9B OF SATTAN KUPPAM VILLAGE/ HAMLET OF PUDUPAKKAM VANDALUR TALUK, CHENGALPATTU DISTRICT AND 611B/1A1, 612B/3 OF PADUR VILLAGE, THIRUPORUR TALUK, CHENGALPATTU DISTRICT.

PURAVANKARA LIMITED

For Puravankara Limited
Manoj K. Thaksey
 Authorised Signatory

NAME	DESCRIPTION	SIZE
MD1	DOOR	3.60 x 2.70
D1	DOOR	1.50 x 2.40
D2	DOOR	1.80 x 2.40
D3	DOOR	1.20 x 2.40
D4	DOOR	0.90 x 2.10
D5	DOOR	1.50 x 2.10
D6	DOOR	0.75 x 2.10
RS1	ROLLING SHUTTER	3.60 x 2.70
RS2	ROLLING SHUTTER	3.00 x 2.40
RS3	ROLLING SHUTTER	1.48 x 2.40
RS4	ROLLING SHUTTER	1.25 x 2.70
W	WINDOW	1.80 x 2.70
W1	FIRE WINDOW	1.80 x 1.80
W2	WINDOW	1.20 x 2.40
LD	LIFT DOOR	1.20 x 2.40

MECHANICAL VENTILATION PROVIDED

COLOUR INDEX	
SITE BOUNDARY	
PROPOSED BUILDING	
EXISTING ROAD	

SCALE: 1" = 8'-0" (1 : 100)

BRICK WORK : SUPER STRUCTURE WITH MAIN WALL USING CR 15 BRICKS
 PARAPET WALL OF 15 BRICKS
 WOOD WORK : MAIN DOOR, STAIR, AND OTHER DOORS USING WOOD USING
 RCC WORK : MEMBER GRADE OF CONCRETE IS
 FLOORING : ALL ROOM VITRIFIED TILES FLOORING
 EARTH WORK : ALL EARTH WORK EXCEPT FOUNDATION TO BE DONE AS PER THE DIMENSION GIVEN IN THE SECTION DRAWING.

ELEVATION AND SECTION

For Puravankara Limited
Manoj K. Thaksey
 Authorised Signatory

OWNER

SIDDHAARTH A LULLA, B. Arch
 Registered Architect, Grade-1 (RA)
 COA No.: CA/2017/94713
 DTCP NO.: CGLRGV/RA/G-1/2019/07/2023
 5B, New Avadi Road, Kilpauk, Chennai-600 010.
 Email: siddhaarth@trispac.in
 ARCHITECTS

RAJENDRAKUMAR BHOLA
 Structural Engineer
 Regn. No. CGLRGV/SE/G-II/2019/08/017
 No. 1595, Sector-37, Noida (UP)-201301.
 STRUCTURAL ENGINEER

