

PLAN SHOWING THE PROPOSED INDUSTRIAL BUILDING CONSTRUCTION OF MANUFACTURING UNIT M/S.SWAMINATHAN ENTERPRISES PVT LTD AT PLOT NO:G-16C, COMPRISED SURVEY NO.149/1A2, 149/1A3(Part), 155(Part) & 157(Part) INTEGRATED INDUSTRIAL TOWNSHIP PARK, PANCHANTHIRUTHI VILLAGE, THIRUPORUR TALUK, CHENGALPATTU DISTRICT.

TITLE:
MAIN FACTORY BUILDING SECTION, ELECTION & SUMP & PUMP ROOM, STP PLANT, CARE TAKER ROOM PLAN, SECTION & ELECTION

TNPCC - INDUSTRIES CLASSIFIED AS "ORANGE" ANNEXURE- VII

SCALE: SITE PLAN- 1:400, FLOOR PLAN 1: 100

JOINERY DETAILS

TYPES	DESCRIPTION	SIZE
RS	ROLLING SHUTTER	4.50 X 4.50
MD	MAIN DOOR	2.00 X 2.15
D	DOOR	1.50 X 2.15
D1	DOOR	1.00 X 2.15
D2	DOOR	0.75 X 2.15
D3	DOOR	0.76 X 2.15
SG3	ALUMINUM FRAMED STRL GLAZING	2.80 X 2.10
SG4	ALUMINUM FRAMED STRL GLAZING	6.62 X 2.10
SG5	ALUMINUM FRAMED STRL GLAZING	3.28 X 2.10
V	VENTILATOR	1.61 X 0.85

COLOUR REFERENCE

	ROAD		PROPOSED BUILDING
	SITE BOUNDARY		MACHINERY

SCALE: SITE PLAN- 1:400, FLOOR PLAN 1: 100

OWNER / OCCUPIER

M/s. S. Swaminathan Enterprises Pvt. Ltd.
Registered Address: (G-16C) PLOT NO: G-16C, SURVEY NO: 149/1A2, 149/1A3(Part), 155(Part) & 157(Part) INTEGRATED INDUSTRIAL TOWNSHIP PARK, PANCHANTHIRUTHI VILLAGE, THIRUPORUR TALUK, CHENGALPATTU DISTRICT.

M/s. S. Swaminathan Enterprises Pvt. Ltd.
Registered Address: (G-16C) PLOT NO: G-16C, SURVEY NO: 149/1A2, 149/1A3(Part), 155(Part) & 157(Part) INTEGRATED INDUSTRIAL TOWNSHIP PARK, PANCHANTHIRUTHI VILLAGE, THIRUPORUR TALUK, CHENGALPATTU DISTRICT.

ARCHITECT: STRUCTURAL ENGINEER Gr-1:

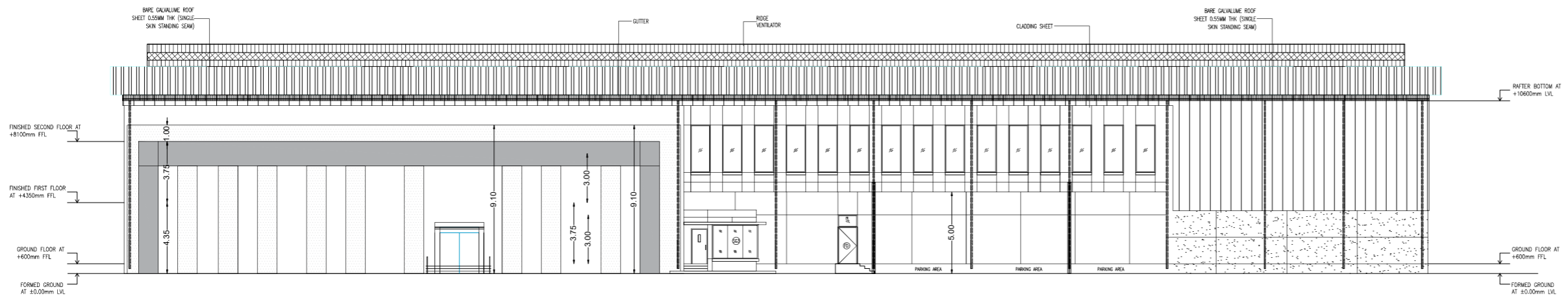

**FRONT ELEVATION
MAIN FACTORY**

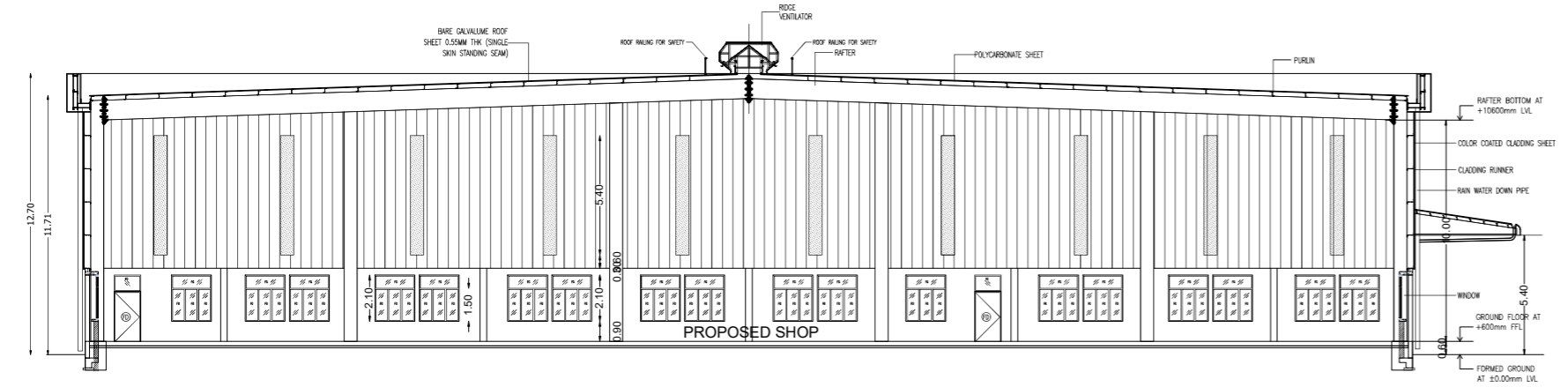

**SECTION Y-Y
MAIN FACTORY**

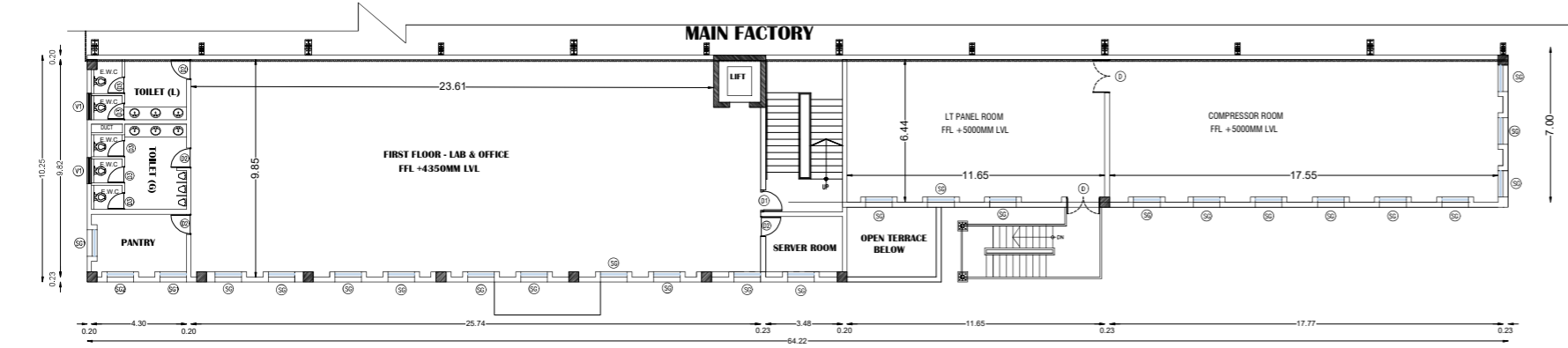

**FIRST FLOOR PLAN
MAIN FACTORY**

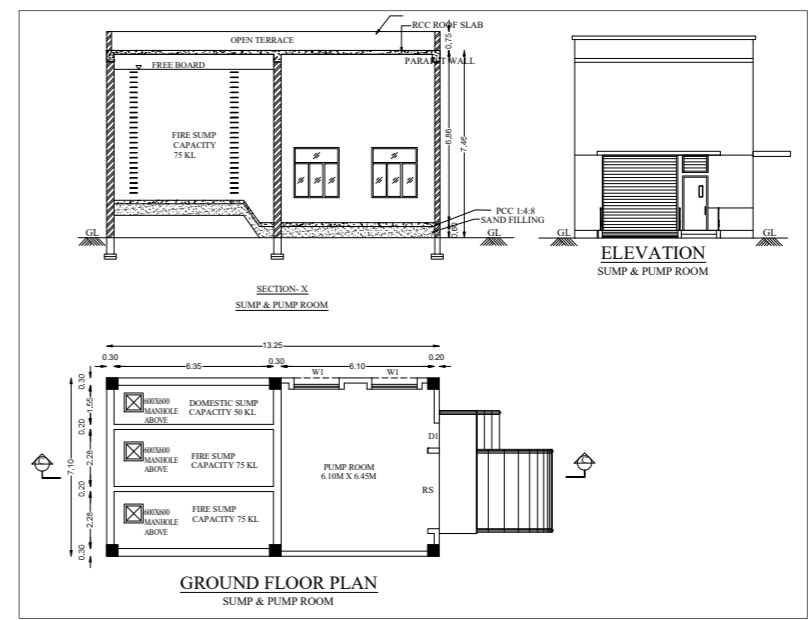
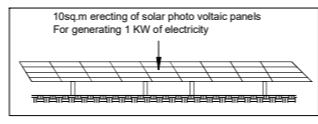

SEWAGE TREATMENT PLANT

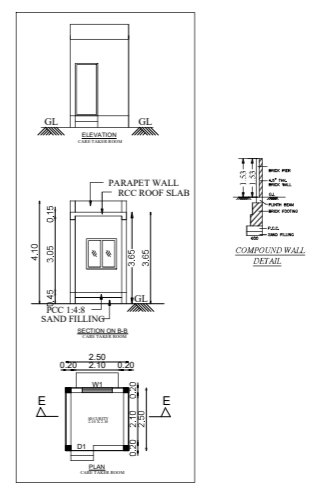
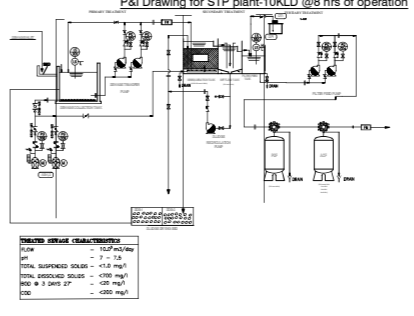

TREATED EFFLUENT CHARACTERISTICS

FLOW	10.0 M³/hr
PH	7.5 - 8.5
TOTAL SUSPENDED SOLIDS	< 10 mg/l
TOTAL DISSOLVED SOLIDS	< 100 mg/l
BOD @ 5 DAYS @ 20°C	< 100 mg/l
COD	< 100 mg/l



PLAN SHOWING THE PROPOSED INDUSTRIAL BUILDING CONSTRUCTION OF MANUFACTURING UNIT M/S.SWAMINATHAN ENTERPRISES PVT LTD AT PLOT NO:G-16C, COMPRISED SURVEY NO.149/1A2, 149/1A3(Part), 155(Part) & 157(Part) INTEGRATED INDUSTRIAL TOWNSHIP PARK, PANCHANTHIRUTHI VILLAGE, THIRUPORUR TALUK, CHENGALPATTU DISTRICT.

TITLE:
MAIN FACTORY BUILDING GROUND FLOOR PLAN

TNPCH - INDUSTRIES CLASSIFIED AS "ORANGE" ANNEXURE-VII

SCALE: SITE PLAN- 1:400, FLOOR PLAN 1: 100

JOINERY DETAILS

TYPES	DESCRIPTION	SIZE
RS	ROLLING SHUTTER	3.00 X 3.00
MD	MAIN DOOR	2.40 X 2.15
FD	FIRE EXIR DOOR	1.20 X 2.15
D	DOOR	1.50 X 2.15
D1	DOOR	1.00 X 2.15
D2	DOOR	0.90 X 2.15
D3	DOOR	0.76 X 2.15
SG	STRUCTURAL GLAZING	1.20 X 7.20
SG1	STRUCTURAL GLAZING	1.20 X 2.90
W1	WINDOW	1.80 X 2.00
V	VENTILATOR	0.60 X 0.60
SG3	ALUMINUM FRAMED STRL GLAZING	2.80 X 2.10
SG4	ALUMINUM FRAMED STRL GLAZING	6.62 X 2.10
SG5	ALUMINUM FRAMED STRL GLAZING	3.28 X 2.10
V1	VENTILATOR	1.61 X 0.85

COLOUR REFERENCE

	ROAD		PROPOSED BUILDING
	SITE BOUNDARY		MACHINERY

SCALE: SITE PLAN- 1:400, FLOOR PLAN 1: 100

OWNER / OCCUPIER

ARCHITECT:

STRUCTURAL ENGINEER Gr-1:

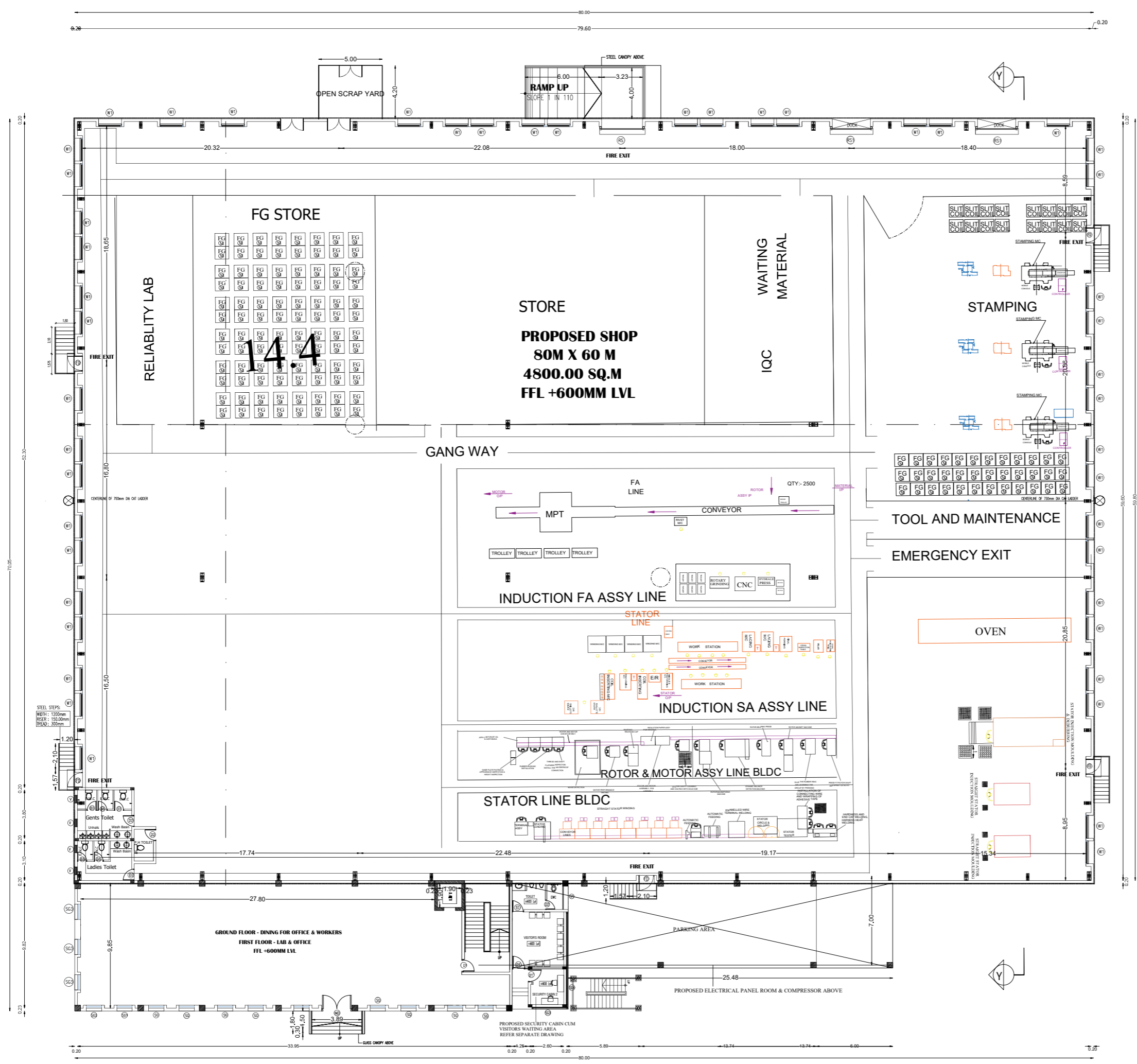

GROUND FLOOR PLAN
MAIN FACTORY

